

THE
1917 ILLIO









Announcing...The University of Illinois Rummell Print

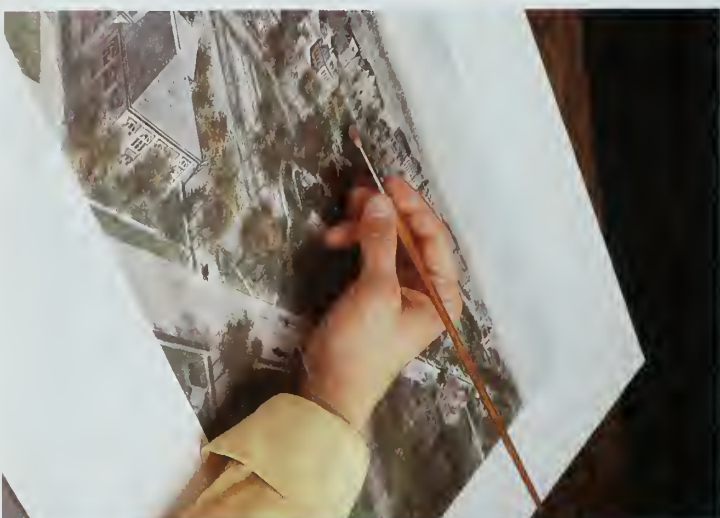

Master Printmaker Richard Rummell has been coordinating the University of Illinois Association of Printmakers' limited issue of prints on original copper plates. Richard Rummell has been the central figure in the printmaking community for the past century.

Cale has been the appreciation of the original plate level of print making required to produce etchings on a marble. Once pulled and individual colors are hand applied.

Cale, whose work has been on display at the Smithsonian Institution, is a member of The League of Fine Arts. His fine printmaking is being taught at the Pratt Institute in New York City. The Workshop in Com-



The ILLIO
1917



Digitized by the Internet Archive
in 2012 with funding from
University of Illinois Urbana-Champaign

<http://archive.org/details/illio17univ>

THE 1917 ILLIO



PUBLISHED BY
THE JUNIOR
CLASS OF THE
UNIVERSITY
OF ILLINOIS

TO THOSE WHO HAVE
ACHIEVED SUCCESS IN
WEALTH OR POWER, OR IN
THE RELUCTANT PRAISE OF
MEN; TO THOSE WHO HAVE BUT
HUMBLY DONE THEIR DUTY
BY THEIR FELLOWS; TO OUR
ALUMNI, FAMOUS OR OBSCURE,
WHO HAVE MADE THE WORLD
A BETTER, A HAPPIER, A MORE
BEAUTIFUL PLACE, WE DED-
ICATE THIS, THE 11TH OF NINE-
TEEN HUNDRED SEVENTEEN



IN-MEMORIAM

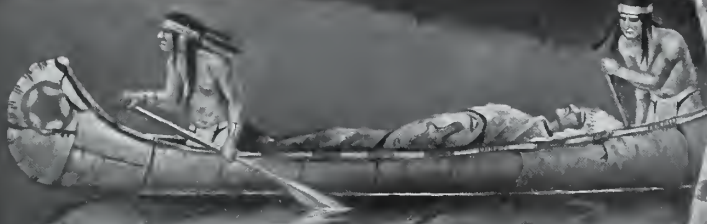

James Harvey Pettit,..... Ph. D.
Nathaniel Hay
Samuel Walker Shattuck, C.E., L.L.D.
James K. Hopkins
George Henry Meyer,..... A. M.
Donald McIntosh,..... V.S.
Roe Niver, '16
A.D. Large, '10
Edward S. Trapp, '18
Gardner Nordstedt, '18
John A. Robinson, '19
Loran O. Potterf, '16
Otto T. Schuette, '16
Thomas F. McGowan '17
J. Hobart Winans, '19





The Library



Woman's Building



President's Home



Rustic Bridge



Library Tower



Sun Dial



Campus in Winter



Natural History Laboratory

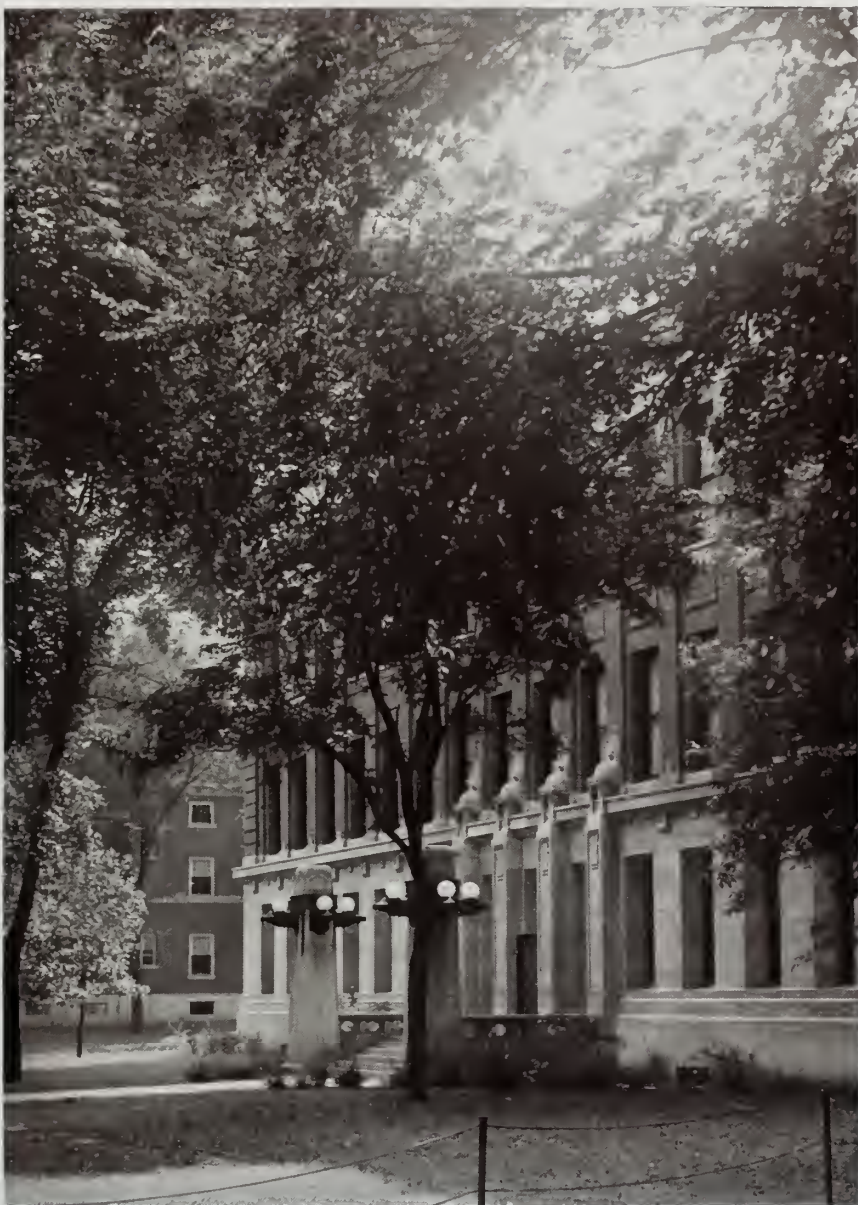

College of Commerce



Agricultural Building



Engineering Hall



Auditorium



Senior Memorial



Woman's Building



Main Hall Tower



College of Law



Lincoln Hall



Stock Pavilion



Lincoln Hall



South Campus in Winter



The Armory



The Sunken Gardens



Grounds of the President's Home



South Burrill Avenue



Patterson
7-28-15





BLAIR

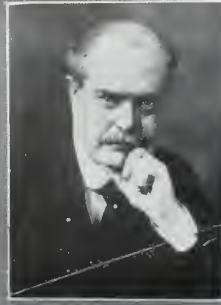

DUNNE

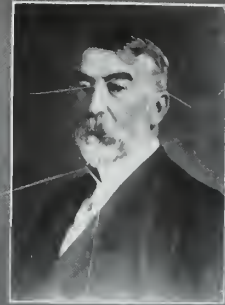

HOPKINS

MEMBERS EX OFFICIO



CARR

BOARD OF TRUSTEES



HUNT



EVANS



WATSON



BUSH



WARD



TREVETT



ABBOTT

The Board of Trustees

MEMBERS EX-OFFICIO

The Governor of Illinois

HON. EDWARD F. DUNNE.....Springfield

The Superintendent of Public Instruction

HON. FRANCIS G. BLAIR.....Springfield

The President of the State Board of Agriculture

HON. LEN SMALL.....Kankakee

ELECTED MEMBERS

(TERM 1911-1917)

WILLIAM L. ABBOTT.....Chicago

MARY E. BUSEY.....Urbana

OTIS W. HOIT.....Geneseo

(TERM 1913-1919)

ELLEN M. HENROTIN.....Chicago

JOHN R. TREVETT.....Champaign

FLORENCE E. WATSON.....Effingham

(TERM 1915-1921)

LAURA B. EVANS.....Taylorville

ROBERT F. CARR.....Chicago

ROBERT R. WARD.....Benton

OFFICERS OF THE BOARD

WILLIAM L. ABBOTT, Chicago.....President

HARRISON E. CUNNINGHAM, Urbana.....Secretary

HAZEN S. CAPRON, Champaign.....Treasurer

WILLIAM B. CASTENHOLZ, Champaign.....Comptroller



Babcock



James



Goss



Clark



Kinley



Kyle



Harker



Weston

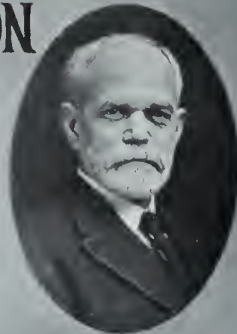

Davenport

COUNCIL
of
ADMINISTRATION

Council of Administration

EDMUND JAMES JAMES, Ph.D., LL.D., President.

DAVID KINLEY, Ph.D., LL.D., Vice-President, Dean of the Graduate School and Professor of Economics.

EUGENE DAVENPORT, M.Agr., LL.D., Dean of the College of Agriculture, Director of Agricultural Extension Service and Professor of Thremmatology.

OLIVER ALBERT HARKER, A.M., LL.D., Dean of the College of Law and Professor of Law.

THOMAS ARKLE CLARK, B.L., Dean of Men and Professor of Rhetoric.

WILLIAM FREEMAN MYRICK GOSS, M.S., D.Eng., Dean of the College of Engineering, Director of the School of Railway Engineering and Administration and Professor of Railway Engineering.

KENDRIC CHARLES BABCOCK, B.Lit., Ph.D., Dean of the College of Liberal Arts and Sciences.

FREDERICK BROWN MOOREHEAD, A.B., D.D.S., M.D., Dean of of College of Dentistry and Professor of Oral Surgery and Pathology.

MARTHA JACKSON KYLE, A.M., Acting Dean of Women and Instructor in English.

DANIEL ATKINSON KING STEELE, M.D., LL.D., Senior Dean of the College of Medicine, Professor of Clinical Surgery and Head of the Department of Surgery.

ALBERT CHAUNCY EYCLESHYMER, Ph.D., M.D., Junior Dean of the College of Medicine, Professor of Anatomy and Head of the Department of Anatomy.

NATHAN AUSTIN WESTON, Ph.D., Acting Dean of the College of Commerce and Business Administration and Assistant Professor of Economics.



DEAN CLARK



DEAN DAVENPORT



DEAN HARKER



DEAN KINLEY



DEAN BABCOCK



DEAN MILLER



"DUD"



"JACK"



"CHICK"



"GOATS"



"REX"



"WEN"



"DIX"



"POTSY"

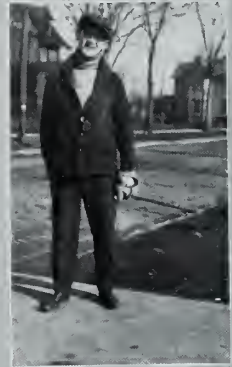

"HAL"



"JACK"



"SID"



"GOBBY"



"DICK"



"CAP"

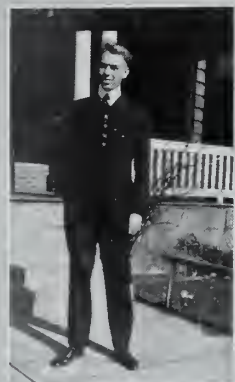

"MIKE"



"SANDY"



"PREACH"



"JEL"



"JACK"



"RODGE"



"ED"



"KEN"



"HEINIE"



"DON"



"PINY"

Senior Class Officers

First Semester

F. C. NORLIN.....
MAY BABCOCK.....
O. C. BEATTY.....
J. H. GAUGE.....
T. H. BUELL.....

President.....
Vice-President.....
Secretary.....
Treasurer.....
Sergeant-at-Arms.....

Second Semester

H. L. POGUE
J. F. WRIGHT
GIELCHEN GOOCH
F. L. HAINES
J. D. CULP

SMOKER COMMITTEE

O. M. BURNS.....Chairman

F. H. KELLEY	JOHN GRABBE	J. K. BARBER	J. L. ROBINSON
D. M. McFALL	F. D. GRIFFITH	H. D. MURPHY	REA BROWN
N. LAWNIN	WALDO SCHLEUTER	D. W. BURGOON	W. A. ASHBECK
W. F. BOYE	M. E. REAGAN	REN EATON	O. C. VANDERBOOM

INVITATION COMMITTEE

R. C. ANDREWS.....Chairman

E. S. BLOCK	S. D. KIRKPATRICK	W. H. BEAL	W. A. MOORE
R. E. HIMSTEDT	H. L. OWENS	GERTRUDE WEBER	J. F. WRIGHT
IRENE LIGGETT	FRANCES MARKS		D. M. GLOVER

HOBO BAND COMMITTEE

G. S. SCHALLER.....Chairman

HARRY MAHOOD	E. T. GANTZ	F. R. MILLER	W. B. WALRAVEN
OSCAR SILBERMAN	F. L. DONOVAN	F. W. VAN NATTER	J. A. RUEFF
	L. W. REESE		

Senior Smoker Committee



	JOHNSON		ROBINSON	
EATON	BARBER	KELLEY	GRIFFITH	BURGOON
GRABBE	ASHBECK	MURPHY	BURNS	REAGAN
				MC FALL

Senior Invitation Committee



WRIGHT MOORE NORLIN VANDENBOOM VAN NATTER
KIRKPATRICK WEBER LIGGETT MARKS HIMSTEADT

Senior Memorial Committee



PHILGARD ANDREWS SCHAEFFER NORLIN NICHOLS
JOHNSON BURCOON BEATTY OWENS HART BROOKS
SCHALLER GANTZ MC CLURE MILLER WEBER REESE PAGIN



Seniors

PAULINE HOPKINS ADAMS, KAΘ

Liberal Arts and Sciences *Grand Rapids, Michigan*

DANIEL ARTHUR ALBRECHT

Liberal Arts and Sciences, General Science *Champaign*

HERBERT RALPH ALDEN, ΔΔΔ

Dentistry *Nebraska*

EUGENIE ALLAIS, ΣΚ

Liberal Arts and Sciences *Du Quoin*

ERNEST VICTOR ALLEN

Mining Engineering *Pana*
Military Band (3), (4).

FRANK OSCAR ALLEN

Liberal Arts and Sciences *Clinton*

WORTH ARTHUR ALLISON

Liberal Arts and Sciences and Agriculture *Charleston*
Normal School Club.

HARRY HAVENS ALMOND, ΦΔΘ, ΔΔΣ

Liberal Arts and Science, Business *Anderson, Indiana*
Ben Franklin Club; Manager Students' Directory (3); Class
Track; (1); Homecoming Committee (3).

GENEVIEVE ALVORD, ΠΒΦ

Liberal Arts and Sciences *Urbana*

LOUISE AMBORN, ΑΧΩ

Liberal Arts and Sciences, English *Fort Madison, Iowa*
Yo-Ma; Gregorian Literary Society; Daily Illini Staff (2);
Editor Women's Department (3); Junior Wand Committee; Sen-
ior Hat Committee.



1916

Seniors



1916

PAUL DONALD AMSBURY, ΦΣΚ, ΨΜ
Architecture Urbana
Ben Franklin Club; Business Manager of The Siren (4); Student Council Committee; Lieutenant in University Brigade (3).

DOUGLAS JACQUES AMOS, ΚΛΨ
Agriculture Cairo

HARRY LEE ANDREWS
Liberal Arts and Sciences Monmouth

OWEN HUNTINGTON ANDERSON, ΗΤΣ
Mechanical Engineering Chicago
Student Branch, A. S. M. E.

C. GEORGE APPELLE, ΦΒΠ, ΦΔΚ
Medicine Chicago
Class President (1); Valedictorian, Class 1916.

ROSCOE CRUM ANDREWS, ΦΚΨ, ΔΕΦ
Liberal Arts and Sciences, Law Mattoon
Innes of Court; Freshmen Pushball Captain; Sophomore Smoker Committee; Senior Memorial Committee; Chairman Senior Invitation Committee (4); Pan-Hellenic Council (3), (4).

LEON ARBUCKLE, ΔΣΦ
Agriculture Brocton
Freshman Varsity Baseball; Freshman Varsity Basketball; Varsity Baseball (2), (3), (4).

FREDERICK VERNE ARBER, ΦΔΦ, ΔΤΡ
Liberal Arts and Sciences, Law Brimfield
Innes of Court; Graphomen; Daily Illini Staff (3); Campns Scout (4); Illinois Magazine Staff (3); Military Band (2), (3); Entered from Knox College.

HOMER FRANKLIN ATTEBERY
Agriculture Hillsboro
Hoof and Horn Club; Country Life Club; Ag Club; Class Soccer Team (3); Junior Smoker Committee.

WILLIAM LOUIS ASHBECK, ΟΔΧ, ΣΤ
Engineering, Architecture Chicago
Scarab; Sachem; Helmet; Lambkins; 1916 Illio Staff; Manager Interscholastic Circus (4); Homecoming Committee (3); Senior Smoker Committee; Student Union Opera (1), (3); Staff "The Gentleman from Mississippi"; Engineering Vice President, Student Union (4).

Seniors

JOHN THOMPSON AUTEN, *Cosmopolitan*, AZ
Agriculture White Hall
 Adelpic Literary Society; Senior Hat Committee; Y. M. C.
 A.; Cabinet (4).

MAY BABCOCK, ΔΓ
Liberal Arts and Sciences, Household Science Danville
 Yo-Ma; Household Science Club; Class Hockey (2), (3);
 Class Bowling (3); Class Vice-President (4); Secretary Junior
 Illinae; Treasurer Woman's League (4); Second Cabinet Y. W.
 C. A. (4); Woman's Athletic Association.

ROBERT HAMILTON BACON
Electrical Engineering Pasadena, California
 Electrical Engineering Society; Student Branch A. I. E. E.;
 1914 ILLIO Staff; Technograph Board; Junior Smoker Committee.

WALLACE BOTHWELL BAIN, *Acacia*, AZ
Agriculture Martinsville, Indiana

WALTER EARL BAKER, BΓΣ
Commerce, Accountancy Bement
 Bookkeeper for the Daily Illini, 1917 ILLIO, The Illinois Mag-
 azine (4); Preliminary Honors.

SARVA RUPA BAKHSI
Railway Civil Engineering Srinagar, India
 Railway Club; Civil Engineering Society.

JANET CHRISTINE BALDWIN
Liberal Arts and Sciences Paris

SALOME BALKEMA, HBΦ
Liberal Arts and Sciences Chicago

JOHN KENNETH BARBER, *Cosmopolitan*, ΣΔΧ
Liberal Arts and Sciences, Journalism LaFox
 Comitatus; Graphomen; Class Football (3); Daily Illini Staff
 (2), (3); Illinois Magazine Staff (3); Editor (4); Siren Staff
 (4); 1917 ILLIO Staff; Dope Sheet Staff (2), (3); Junior Prom
 Committee; Senior Smoker Committee; Homecoming Committee
 (4); Preliminary Honors.

LAURA BARDWELL, KKG, ΦΔΨ
Liberal Arts and Sciences Aurora
 Yo Ma; Household Science Club; Vice-President Senior Illi-
 nae; Sorority Editor of 1916 ILLIO; Woman's Athletic Associa-
 tion; Membership Committee Y. W. C. A. (2), (3); Illioli Lit-
 erary Society.



1916

Seniors



1916

OTIS AVERY BARNES, ΦΑΥ
Liberal Arts and Sciences, Chemical Engineering Auburn
Chemical Club; Choral Society; Preliminary Honors.

ROBERT IRVING BARICKMAN, ΦΡΣ
Medicine Lewisville, Minnesota

EDWIN JUDGE BARNETT, ΝΣΝ
Medicine Peoria

RUSSELL DANIEL BARNES, ΑΧΑ
Engineering, Architecture Taylorville
Scabbard and Blade; Captain in University Brigade (4).

EDWARD FREDERICK BARTH
Agriculture Pana
Class Baseball (1), (2), (3).

NELLIE FLORA BARTELS, ΦΔΨ
Liberal Arts and Sciences Edwardsville
Athenaeum Literary Society; First Cabinet Y. W. C. A. (3);
Freshman Honors; Preliminary Honors.

HARRIET THOMPSON BARTO, ΚΚΓ, ΟΝ
Liberal Arts and Sciences, Household Science Urbana
Athenaeum Literary Society; Household Science Club; Y. W.
C. A. Cabinet (4); Preliminary Honors.

SUMMERFIELD JAMES BARTHOLOW, ΔΣΦ
Liberal Arts and Sciences New York

WALTER HUBERT BEAL, ΔΚΕ
Liberal Arts and Sciences, Law Moline
Ku Klux Klan; Innes of Court; Mask and Bauble; Class
Football (1), (2), (3), (4); All Class Football (3), (4), Captain
(4); Homecoming Committee (2); Junior Prom Committee; Sen-
ior Invitation Committee; Cast of "County Chairman", "Higher
Up", "Green Stockings".

FRANCIS HERMAN BEACH, ΙΙΠΡ
Journalism Champaign
Le Cercle Francais; Class Baseball (1), (2), (3); Class Bas-
ketball (1).

Seniors

EDWARD CORLYN OBERT BEATTY, ΦBK

Liberal Arts and Sciences Quincy
Scabbard and Blade; Ionian Literary Society; Der
Deutsche Verein; Loyante; Senior Memorial Committee; Cap-
tain in University Brigade (4); Class Secretary (4); Prelim-
inary Honors.

HANNAH JANE BEATTY, ΝΣΦ

Medicine

Ohio

WARREN PLATT BEAUBIEN, IΙus

Engineering, Architecture Whiting, Indiana
Scarab; Staff of the 1916 ILLIO; Sophomore Cotillion Com-
mittee; Junior Prom Committee; Captain in the University Brigade
(4); Cast of "A Maid and a Myth" (3).

EDWIN ADAMS BEBB, AZ

Agriculture Chicago
Loyante; Adelpic Literary Society; Floricultural Club; Glee
and Mandolin Club (1), (2), (3), (4); Class Swimming (2), (3),
(4), Manager (4); Junior Smoker Committee; Class Treasurer
(3); Preliminary Honors.

FORREST BEBB, Iris, AZ, AΓP

Agriculture Muskogee, Oklahoma
Glee and Mandolin Club (2), (3), (4), Treasurer (4), Flori-
cultural Club; National Reserve Corps; Assistant Track Mana-
ger (2), (3); Junior Prom Committee; Homecoming Committee
(4); Preliminary Honors; General Vice-President Student
Union (4).

LEWIS MICHAEL BECKER, TBΠ

Mechanical Engineering Quincy
Student Branch A. S. M. E.; Loyante; Class Baseball (3),
(4); Manager Class Basketball (3); Preliminary Honors.

HERBERT RICHARD BEHR, XΔ

Electrical Engineering Chicago
American Institute of Electrical Engineers.

HELEN BEHRENSMEYER, ΦM

Liberal Arts and Sciences

Quincy

KENNETH CORWIN BELL

Commerce, General Business Robinson
Scabbard and Blade; National Reserve Corps; Commercial
Club; Captain in the University Brigade (4).

NUEL DINSMORE BELNAP, ΦKΣ, ΦΔΦ, ΦBK

Law Washington, D. C.
Yoxan; Helmet; Gridiron Club; Freshmen Varsity Track; Var-
sity Track (2), (3), (4); Class Football (1), (2), (3), (4), (5),
(6); Athletic Staff 1914 ILLIO; Assistant Roast Editor 1916 IL-
LIO; Illini Staff (2), (3); Law Vice-President, Illinois Union
(4); Tribe of Illini.



1916

Seniors



1916

JOHN S. BELTZ, HKN
Electrical Engineering Gardner
Electrical Engineering Society; Student Branch A. I. E. E.

CHARLES FRANKLIN BELSHAW, HTS
Mechanical Engineering Rockford
Loyante

HAZEL MARGUERITE BENNETT, KAΘ. ON
Liberal Arts and Sciences, Household Science Washington
Household Science Club; Championship Hockey Team (2); Ag-
riculturist Staff (4); Woman's League Advisory Board and Ex-
ecutive Committee (3).

FRANK LUVERN BENNETT
Agriculture Cortland
Ag Club; American Society of Agronomy.

CLARENCE LOUIS BENTZ, TBH
Engineering, Architecture Chicago

JOHN FRANCIS BENNETT, ΦBH
Medicine Waterford, Wisconsin

CLIFFORD EDWARD BERGIN
Medicine Chicago

BENJAMIN CONRAD BERG, BT
Liberal Arts and Sciences North Crystal Lake

HAROLD HANNUN BERMAN
Dentistry Chicago

MARIE VALENTINE BERLIN, AΞΔ
Liberal Arts and Sciences Chicago
Entered from Frances Shimer School, and University of
Chicago.

Seniors

JOSEPHINE ELIZABETH BERNHARDT, $\Lambda\Xi\Delta$
Liberal Arts and Sciences *Collinsville*

Medicine ALICK BERNSTEIN *Chicago*

Dentistry NATHAN M. BERNSTEIN *Chicago*

A. LEDRU BEVIS, $\Delta K\Psi$
Commerce, General Business *St. Louis, Missouri*
 Y. M. C. A. Cabinet (1), (2), (3), (4); Glee and Mandolin Club (1), (2), (3), (4), Manager (3); Commercial Club; Sophomore Smoker Committee; Employment Secretary (3), (4).

ELIZABETH GUNDER BEYER, $\Omega\chi$
Liberal Arts and Sciences, Household Science *Logansport, Indiana*
 Household Science Club; Y. W. C. A.; Student Council (4); Class Hockey (2), (3), (4); Woman's Athletic Association.

ELLIOTT BILLMAN, $\Phi\Delta\Delta$, ΔTP
Law *East St. Louis*
 Comitatus; Egyptian Club; Freshman Varsity Track; Varsity Cross-Country (2), (3); Varsity Track (2); Member Board of Trustees Illini Publishing Co.; Law Club Dance Committee (2); Law Club Smoker (3); Homecoming Committee (3); Preliminary Honors; Law Scholarship (2).

FRANKLIN CARLISLE BIVINGS, $\Sigma\Delta E$, ΦX
Medicine *Atlanta, Georgia*
 Course in Electrical and Mechanical Engineering at Alabama Polytechnical Institute.

LUTHER LINCOLN BLAINE
Dentistry *Wyoming*
 Student Council.

MAURICE IRWIN BLAIR, $\Delta Z\Gamma$
Dentistry *Chicago*

MARIE TERESA BLEUEL
Liberal Arts and Sciences, General Science *Chicago*



1916

Seniors



1916

EDWARD STEVENSON BLOCK, XΦ

Agriculture *Chicago*
 Helmet; Ku Klux Klan; Sachem; Comitatus; Sophomore Lid
 Committee; Sophomore Cotillion Committee; Senior Invitation
 Committee; Homecoming Committee (3), (4); Junior Council-
 man Student Union (3).

WARREN CALDWELL BLIM, ΦΒΠ

Medicine *Crete*

C. L. A. BOCKEMOHELE

Architectural Engineering *Ellinwood, Kansas*

PLINY RUSSELL BLDGETT, ΦΡΣ

Medicine *Harvard*
 B. S. Degree University of Illinois 1915.

EMERSON F. BOLINGER, ΣΤ

Electrical Engineering *New Holland*
 Electrical Engineering Society, Treasurer (4).

HSI FAN BOGGS

Commerce, Railway Administration *Shanghai, China*
 Illinois Chinese Students' Club; Commercial Club; Railway
 Club; Le Circle Francais. Entered from Tong-Shan Engineer-
 ing and Mining College, China.

EDWARD JOSEPH BOSTIK, ΔΣΔ

Dentistry *Kansas*

THOMAS CHEW BONNEY, ΔΣΔ

Dentistry *South Dakota*
 Student Assistant in Radiography.

ROLLO PRESTON BOURBON

Medicine *Missouri*

REGINALD PIERRE BOURASSA

Agriculture, Landscape Architecture *Westfield, Massachusetts*

Seniors

ROY MELSON BOWELL, ΦΧ, ΑΩΑ

Medicine

Indiana

WALTER FRED BOYE, *Acacia*

Liberal Arts and Sciences, Law *Springfield*
 Ionian Literary Society, President (4); Innes of Court; Senior Smoker Committee; Representative Illinois Association of Literary Societies (3), Delegate (4); Freshman-Sophomore Debate.

JOHN THOMAS BRADLEY, JR., ΣΑΕ, ΑΚΨ

Commerce, Business *St. Louis, Missouri*
 Ma-Wan-Da; Sachem; Helmet; Freshman Varsity Baseball; Varsity Baseball (2), (3), (4), Captain (4).

EMIL GEORGE BRANDNER

Liberal Arts and Sciences

Chicago

JOSEPH FRANKLIN BRANDON, *Acanthus*

Agriculture *Washington, Indiana*
 Freshman Varsity Football; Class Baseball (1); Manager Students' Directory (4); Junior Smoker Committee.

EMMA M. BREITSTADT, ΑΞΔ, ΦΔΨ

Liberal Arts and Sciences

Quincy

Illiola Literary Society; Mask and Bauble; Woman's Athletic Association; Cast of "Passing of the Third Floor Back".

HULDA CHARLOTTE BREITSTADT, ΑΞΔ

Liberal Arts and Sciences, Household Science

Quincy

Illiola Literary Society; Hockey Team (3); Entered from Bradley Polytechnic Institute.

AMOS LLOYD BRENEMAN, ΚΣ

Agriculture

Emporia, Kansas

Tribe of the Illini; Freshman Varsity Football (3); Baseball (3); Class Track (3); Varsity Football (4).

CLELL McARTHUR BRENTLINGER, ΗΚΝ

Electrical Engineering

Urbana

Electrical Engineering Society.

VERNE WILLIAM BRINKERHOFF

Mechanical Engineering and Liberal Arts and Sciences

Rock Island



Seniors



1916

ETHEL ISABEL BROOKS, AOII, ON
Liberal Arts and Sciences, Household Science *Beecher City*

ROGER BECKWITH BRONSON, ATΩ, AKΨ, ΔΔΣ
Commerce, General Business *Chicago*
Ma-Wan-Da; Business Manager of the 1916 ILLIO (3); Assistant Manager of the 1915 ILLIO (2); Sophomore Cotillion Committee; Homecoming Committee (3), Chairman Homecoming Arrangements Committee (4).

JOHN THOMAS BROSNAN
Medicine *Chicago*

RAYMOND HARRISON BROOKS
Agriculture *Marion*
Ag Club; Military Ball Committee (2); Junior Prom Committee; Senior Memorial Committee.

CLAIR WILLIAM BROWN
Agriculture *Greensburg, Indiana*
Ag Club; Country Life Club; Entered from Moores Hill College.

BAYARD BROWN
Agriculture *Genoa*
Ag Club.

LISBETH BROWN, ΔΓ
Liberal Arts and Sciences, Household Science *Batavia*
Household Science Club.

KENNETH GEORGE BROWN, BOII, ΔΔΣ, ΔΕΦ
Law *Urbana*
Daily Illini Staff (1), Circulation Manager (2), Assistant Business Manager (3), Business Manager (4); Manager Students' Directory (3); Orange and Blue Dancing Club.

LEWIS EDWIN JOEL BROWNE, ΠKA, AKK
Medicine *Missouri*

ROBERT REA BROWN, AKΨ
Commerce, General Business *Urbana*
Sachem; Freshman Varsity Baseball; Varsity Baseball (2); 1916 ILLIO Staff; Senior Smoker Committee; Class Treasurer (3).

Seniors

EDWARD ARTHUR BRUCKER, ΦΠΣ

Medicine

Wisconsin

EARL VIVIAN BRUINGTON, AZ

Agriculture

Monmouth

Farm House; Loyante; Graphomen; Ag Club; Country Life Club; Hooff and Horn Club; Class Football (2), (3), (4); Associate Editor Illinois Agriculturist (3), Editor (4); Preliminary Honors.

OROLLO SIMMONS BUCKNER

Engineering, Ceramics

Newark, New York

Keramos; Ceramic Club; North Atlantic Club.

TEMPLE HOYNE BUELL, XΨ

Engineering, Architecture

Highland Park

Architectural Society, Vice-President (4); Class Swimming (3); Varsity Swimming (4); Sergeant at Arms (4); Cast "The Gentleman from Mississippi".

JULIUS AMOR BUEKIN

Engineering, Architecture

Quincy

Loyante; Student Branch A. S. M. E.

ABRAHAM SAMUEL BUHAL, ZBT, ΔΕΦ

Engineering, Ceramics

Chicago

Ceramic Club; Menorah Society; Tribe of the Illini; Freshman Varsity Tennis (1), Varsity Tennis (2), (3), (4), Captain (3); Class Basketball, Outdoor (1), Indoor (1), (3).

LLOYD DANIEL BUNTING, ΣΔΕ

Liberal Arts and Sciences, Law

Ellery

Innes of Court; Philomathean Literary Society; Egyptian Club; Freshman-Sophomore Debate (2); Daily Illini Staff (1), (2); Sophomore Smoker Committee, Treasurer.

DAVID WARNER BURGOON

Electrical Engineering

East St. Louis

Adelphic Literary Society; Loyante; Electrical Engineering Society; Student Branch A. I. E. E.; Varsity Cross-Country Team (2), (3), (4); Varsity Track Team (3), (4); Senior Memorial Committee; Senior Smoker Committee; Sophomore Smoker Committee; Chairman Sophomore Sack Rush Committee; Class Vice-President (3).

PAUL HENRY BURKHART, HKN

Electrical Engineering

Henry

WESLEY MORGAN BURLING

Medicine

Grand Rapids, Michigan

Second Vice-President Senior Class.



1916

Seniors



1916

OWEN MCINTOSH BURNS, ΣAE
Liberal Arts and Sciences, Law Danville
Innes of Court; Comitatus; Chairman Senior Smoker Committee; Homecoming Committee (4); Student Council (4).

CLIFFORD CLARE BURNS
Agriculture East Dubuque
Ag Club; Country Life Club.

RALPH SAMUEL BURWASH
Mechanical Engineering Champaign
Student Branch A. S. M. E.

THOMAS H. BURRELL, TBH
Engineering, Architecture Albion

WILLIAM ARMSTRONG BYRNES, ΘΔΧ, ΦΡΣ
Medicine Minnesota

KENNETH BURMAN BUSH, ΠO
Civil Engineering Quincy
Lieutenant in University Brigade (4).

DAVID JOSEPH CAMPBELL
Agriculture Urbana
Ag Club; Hoof and Horn Club; University Orchestra; Country Life Club.

CHESTER JUNIUS CADLE, ΦΚΨ
Commerce, General Business Charleston

MANLEY JOSEPH CAPRON, ΦΒΠ
Medicine Colorado

FLORENCE MAUD CAMPBELL, ΣΚ
Liberal Arts and Sciences Talano
Yo Ma; Pan-Hellenic Council (4); Woman's League Advisory Board (3).

Seniors

CARRIE ESTHER CARLSON

Liberal Arts and Sciences

Chicago

LEE RUSSEL CARLSON, XΔ

Commerce, General Business

Commercial Club; Class Baseball (2), (3).

Champaign

FRANKLIN OTIS CARROLL

Railway Electrical Engineering
Railway Club.

Jerseyville

ALBERT BROCKWAY CARSTENSEN

Medicine

Waverly, Iowa

EMMET FRANCIS CASEY, ΦΔ

Medicine

Chicago

RUSSELL D. V. CASTLE

Commerce, Business Administration

Urbana

GRACE ELIZABETH CHAMPLIN, ΔΓ, ΦΔΨ

Agriculture, Household Science
Household Science Club.

Chicago

TIEN TSAI CHANG

Agriculture

Chinese Students' Club.

Hongkong, China

LAN SUNG CHEN, *Cosmopolitan Club*

Commerce, Railway Traffic and Accounting *Pueblo, Colorado*
Chinese Students' Club; Commercial Club; Railway Club.

DOROTHY CHEW, KKI

Liberal Arts and Sciences, Household Science *Pueblo, Colorado*
Household Science Club; Woman's Athletic Association; Class
Basketball (1), (2), (3), (4); Class Bowling (3), (4).



1916

Seniors



1916

EDMUND CIESLIK
Civil Engineering
Der Deutsche Verein. *Chicago*

CHIYOJI CHINATA
Commerce, Insurance
Commercial Club. *Matsumoto, Japan*

GEORGE CLARK, ΔΥ, ΔΠ
Agriculture *Carthage*
Ma-Wanda; Ku Klux Klan; Sachem; Varsity Football (3), (4);
Varsity Baseball (3); Freshman Varsity Football; Freshman
Varsity Basketball; Freshman Varsity Track.

BAYARD HAND CLARK, ΨΔ
Liberal Arts and Sciences *De Kalb*
Illini Staff (2), (3), (4); Illinois Magazine (3); Lieutenant
in University Brigade (3), (4).

JAMES RUSSEL CLARK
Architectural Club; Choral Society (4); Class Baseball (1), (2),
Architectural Club; Choral Society (4); Class Baseball (1),

HAROLD EDWARD CLARK, ΣΔΕ
Liberal Arts and Sciences, Ceramics *Sterling*
Keramos; College Dancing Club.

CLARA ALICE CLAUSEN
Liberal Arts and Sciences *Secor*

MERIBAH ELIZA CLARK
Liberal Arts and Sciences *Mount Sterling*
Athenian Literary Society; Bethany Circle.

BLAINE WILSON CLAYPOOL, ΦΚΣ, ΦΡΣ, ΔΣ
Medicine *Chicago*

DOROTHEA MARION CLAYBERG
Engineering, Architecture
Class Vice-President (1); Architectural Club. *Oak Park*

Seniors

OLEN ROBERT CLEMENTS, *Acacia*

Law *West Union*
 Ionian Literary Society President (4); Tribe of Illini; Freshman Varsity Water Polo; Varsity Water Polo (2), (3), (4), Captain (4); Class Football (3), (4); Staff of 1914 ILLIO Staff 1916 ILLIO; Illini Staff (4); Senior Hat Committee; Freshmen Honors; Preliminary Honors; Alternate Iowa-Illinois Debate 1914.

HOWARD J. CLINEBELL

Agriculture *Glasford*
 Normal School Club; Ag Club.

HENRY CLAY COLEMAN, JR., $\Sigma\Delta E$

Mechanical Engineering *St. Louis, Missouri*

RUSSELL SMITH COLTON, $\Phi\Gamma\Delta$

Municipal and Sanitary Engineering *Kansas City, Missouri*

HAROLD S. CONDIT, $\Delta\Sigma\Delta$

Dentistry *Chicago*
 President of the Senior Class.

RICHARD NEWELL COOLIDGE, *Triangle*, ΣT , $T B \Pi$

Civil Engineering *Lead, South Dakota*
 Preliminary Honors.

JAMES SWANEY COOPER, $\Phi P \Sigma$, $K \Phi A$

Medicine *New Wilmington, Pennsylvania*
 B. S. Degree, Westminster College, 1913.

WARD COOPER, $N \Sigma N$, $\Delta \Omega A$

Medicine *Kansas*

BRUCE HERBERT CORZINE, $X \Psi$, $\Phi \Delta K$

Liberal Arts and Sciences *Charleston*
 Freshman Varsity Football (3); Psychology Club.

SCHUYLER OPP COTTON, ΦX

Medicine *South Dakota*



1916

Seniors



1916

DUDLEY WINTHROPE CRANE, ΨΤ, ΑΓΡ

Agriculture *Montclair, New Jersey*
Ma-Wan-Da; Ku Klux Klan; Helmet; Scabbard and Blade;
Comitatus; North Atlantic Club; Varsity Basketball (2); Var-
sity Swimming (4); Military Ball Committee (2); Captain in
the University Brigade (4); President of the Junior Class.

CLINTON HARRIMAN COWGILL, ΑΡΧ

Engineering, Architecture *Topeka, Kansas*
Architectural Club.

JOHN POWELL CREBS, ΒΟΗ

Agriculture *Carmi*
Helmet; Ku Klux Klan; Sachem; Egyptian Club; Comitatus;
Homecoming Committee (3), (4); Illinois Union Junior Coun-
cilman (3); President Student Council (4).

THOMAS CARL CRAVENS, ΦΔΘ, ΑΓΡ

Agriculture *Bloomfield, Indiana*
Freshman Varsity Football (3); Entered from Wabash Col-
lege.

HILDA MARION CROLL, ΟΝ

Liberal Arts and Sciences, Household Science *Beardstown*
Household Science Club; Jamesonian Literary Society; Pre-
liminary Honors.

MARY ELIZABETH CREIGHTON

Liberal Arts and Sciences, General Science *Phoenix, Arizona*

HENRY FAY CROSBY, ΑΓΡ

Agriculture *Detroit, Michigan*
Ag Club; Hoof and Horn Club.

HAROLD FORDYCE CROOKS

Liberal Arts and Sciences, Geology *Oak Park*
Geology Club; Freshman Varsity Track; Class Swimming and
Polo (4), Manager (4); Manager First Annual Water Carnival
(2); Technograph Board (2).

GEORGE ARTHUR CROSS, ΑΖ

Agriculture *Polo*
Farm House; Ag Club; Hoof and Horn Club; Country Life
Club.

AUBREY JAMES CROSS, ΦΒΗ, ΦΔΚ

Medicine *Aberdeen, Washington*

Seniors

WILLIAM CRUTCHFIELD, ΣΑΕ

Engineering, Architecture Chattanooga, Tennessee
Scarab; Ku Klux Klan; Pan-Hellenic Council (3); President
Pan-Hellenic Council (4); Assistant Editor Architectural Year
Book.

JOHN DEWITT CULP, ΨΥ

Civil Engineering Chicago
Freshman Varsity Track; Varsity Track (2), (3), (4).

CHARLEY EDMUND CURL

Mechanical Engineering Paris

BURTON TUTTLE CURTIS, ΦΓΔ

Agriculture Decatur
Pushball Committee (2); Illinois Union Opera (3).

GEORGE CURTISS, Acacia, AZ, APP, ΔΔΣ

Agriculture Stockton
Scabbard and Blade; Ag Club; National Reserve Corps; Cir-
culation Manager of Illinois Agriculturist (4); Junior Prom
Committee; Cadet Hop Committee (3), (4); Homecoming Com-
mittee (4); Major in University Brigade (4), Lieutenant (3).

A. BEULAH CUSHMAN, ΝΣΦ

Medicine Missouri

WILLIAM ARTHUR CUSICK, ΔΣΔ

Dentistry Chicago Heights
Chairman Executive Committee; ILLIO Editor at College of
Dentistry; Student Assistant in Therapeutics and X-Ray.

LLOYD DAVID CUTTING, ΦΔ

Medicine Wisconsin

JOHN WILLIAM DAMMERS, ΔΧΑ

Liberal Arts and Sciences Chicago

CLARA ELIZABETH DAVIS

Music Urbana



1916



1916

Seniors

WALTER THOMAS DAY

Law

Springfield

HELEN POWERS DAVIS, KKI

Liberal Arts and Sciences, Household Science Holton, Kansas

RAYMOND EDWARD DENZ, ZΨ

Liberal Arts and Sciences Decatur

Helmet; Glee and Mandolin Club (2), (3), (4); President (4); Scribblers' Club; Philomathean Literary Society; Illinois Magazine Staff, Associate Editor (4); Junior Prom Committee, Chairman; Junior Cap Committee; Lieutenant in University Brigade (3); Cast of "A Maid and A Myth".

MARCELLO FRANCISCO DE LIMA

Civil Engineering

S. Paulo, Brazil

C. RICHARD DIETMEYER

Commerce

Winslow

HARRY CHARLES DIBELL, ΦΔΘ, ΑΚΨ

Commerce, Business

Wolcott, Indiana

LOIS ELLEN DODDS, XΩ

Liberal Arts and Sciences

Class Basketball (1), (3), (4).

Champaign

ROBERT JESSE DIXON

Dentistry

Student Council.

Wisconsin

JOHN R. DONALDSON, Triangle

Civil Engineering

Joliet

MAURICE DOKTORSKY, ΑΦΣ, ΒΦ

Medicine

Chicago

Seniors

ALLAN DOUGLAS DONNELL, ΦΚΣ
Electrical Engineering

Mattoon

MARY ELVA DORSETT
Agriculture, Household Science
Woman's League.

Augusta

HARVEY RICHARD DOW
Commerce, Banking
Commercial Club.

Geneva

JOHN FRANCIS DOYLE, ΦΚ, ΑΚΨ
Commerce, Business

Champaign

HENRY EDWARD DRALLE, ΗΚΝ
Electrical Engineering
Class Football (4).

Coatsburg

MILDRED EVANGELINE DREW, ΚΚΓ, ΚΔΗ
Liberal Arts and Sciences
Methenai Literary Society, President (4); Scribblers' Club;
Chairman Girls' Senior Council; Staff of Illinois Magazine, (2),
(3).

Evanston

LOUIS A. DROSTE
Commerce

Grand Rapids, Michigan

FRANK JAMES DUFRAIN
Liberal Arts and Sciences

Momence

FRANK LEROY DUNAVAN
Civil Engineering

Ottawa

EFFIE CHARLOTTE DUNLAP
Commerce, Business

Urbana



1916

Seniors



1916

ELLEN FRANCES DWYER

Liberal Arts and Sciences Charleston
Editor Organization Department 1916 ILLIO; Daily Illini Staff

FRANCIS ELLSWORTH DUNLAP, APX

Engineering, Architecture Maywood

Architectural Club.

BENJAMIN QUINCY DYSART, ΦΒΠ

Medicine Granville

WILLIAM HOLMES DYER

Medicine Lincoln

BESS EAST, ΑΞΔ

Liberal Arts and Sciences Anderson, Indiana
Illiola Literary Society; International Polity Club, President (4); Chairman Senior Hat Committee; Second Cabinet Y. W. C. A. (2); First Cabinet (3), (4); Officer, Junior Illinae; Secretary and Treasurer Drama Federation.

FRED ELWELL EAREL, ΦΒΠ

Medicine Abingdon

CHARLES PATT ECK, ΦΔΚ

Medicine Chicago

REX CAIR EATON, ΦΔΘ, ΑΓΡ

Agriculture Eaton, Colorado
President of Senior Class; Ph.G.; Ph. C.

HENRY EMANUEL EKSTRAND

Engineering, Architecture Waukegan

DAVID EISENBERG, ΑΦΣ

Medicine Minneapolis, Minnesota

Seniors

Commerce HARVEY ELLIS Evanston

Medicine LYNN WICKWIRE ELSTON, ΦΧ, ΦΔΚ Indiana
Salutatorian of Class of 1916.

Commerce WYATT GOAN EMMOND, ΔΚΕ, ΑΚΨ La Grange
Sachem; Helmet; Comitatus; Gridiron Club; Commercial Club;
Editor Organization Department 1916 Illio; Daily Illini Staff
(1), (2); Roast Staff 1915 Illio; Assistant Business Manager
"A Maid and A Myth" (3); Chairman Sophomore Picnic Com-
mittee; Home-Coming Finance Committee (2); Home-Coming
Enthusiasm Committee (4).

Commerce, Business JOHN GOTTLIEB EPPINGER, Cosmopolitan, ΒΓΣ Quincy
Ionian Literary Society; Der Deutsche Verein; Commercial
Club; El Circulo Espanol; Lieutenant University Brigade (3);
Captain (4).

Civil Engineering CARL PAUL ERNST, ΦΣΚ Chicago
Crystal Dancing Club; Assistant Manager Football (3); Mil-
itary Ball Committee (2).

Engineering, Architecture ELMORE GEORGE ERNST Visalia, California
Philomathean Literary Society; Architectural Club.

Medicine ARTHUR MORGAN EVANS, ΦΡΣ Chicago

Medicine BOYD FRANKLIN EYE, JR. Talmage, Kansas

Liberal Arts and Sciences EUGENE PHILIP FAGER Murphysboro

Agriculture SALEEM RAJI FARAH Nazareth, Palestine



1916

Seniors



1916

MIRIAM REBECCA FASOLD
Liberal Arts and Sciences *St. Louis, Missouri*
Gregorian Literary Society; Basketball (4); Senior Council.

ALBERT AYRTON FARNHAM, $\Lambda\Sigma\Phi$
Agriculture, Landscape Architecture *Westfield, Massachusetts*
University Landscape Architectural Society.

JOSEPH E. FELDMAN, *Acacia*
Agriculture *Morrison*
Class Football (2), (3), (4); Class Basketball (1), (2), (3).

RUTH CATHERINE FEDDE
Liberal Arts and Sciences, Household Science *Peotone*
Household Science Club.

FLORENCE ROXANA FERGUSON, $\Lambda\Xi\Delta$
Liberal Arts and Sciences, Household Science *Annawan*
Household Science Club; Second Cabinet Y. W. C. A. (4).

WALTER BLAINE FELGER
Liberal Arts and Sciences, Science *Urbana*
Philomathean Literary Society; Chemical Club; American Chemical Society; Mathematics Club.

CYRUS PORTER FERRELL
Electrical Engineering *El Paso*

FRANK CLEVELAND FERGUSON
Liberal Arts and Sciences *Annawan*
Mask and Bauble; Cast of "The County Chairman"; Cast of "The Gentleman from Mississippi".

MARION SHELLEY FINK
Medicine *Chicago*

CLARENCE EUGENE FIFIELD, $\Sigma\Pi$
Commerce, Business *Buda*
Class Swimming (1), (2); Varsity Swimming (3), (4); Class Baseball (3); Manager Class Baseball (4); Sweater Committee (1); Smoker Committee (2); Home-Coming Committee (4).

Seniors

JAMES HENRY FINNEGAN, ΦΓΔ
Agriculture Entered from Knox College. *Brimfield*

VICTOR FINSAND, ΝΣΝ
Medicine *Aberdeen, South Dakota*

WALTER RATHFON FISCHER
Liberal Arts and Sciences, Pre-Medic. *Chicago*
 Medui; Cadet Hop Committee (4); Captain in University
 Brigade; Winner of 1913 Hazelton Medal.

ERWIN FISHER, ΦΚΣ
Commerce, Business *Chicago*
 Ku Klux Klan; Tribe of Illini; Freshman Varsity Water Polo
 (1); Varsity Water Polo (2), (3), (4), Captain (4); Sophomore
 Smoker.

EVA JOSEPHINE FISHER, ΑΞΔ
Liberal Arts and Sciences *Detroit, Michigan*

HELEN VASTINE FISHER, ΑΞΔ, ΦΒΚ, ΚΔΠ, ΦΔΨ
Liberal Arts and Sciences *Geneseo*
 Yo Ma; Methenai Literary Society; Woman's Athletic Asso-
 ciation; Class Basketball (1), (2), (3), (4); Championship
 Basketball Team (2), (3); Treasurer Junior Illinae (3); Presi-
 dent Y. W. C. A. (4).

ALVIN TEXAS FISHMAN, ΑΖ
Agriculture *Bosky Dell*
 Ag Club; Adelpic Literary Society; Student Volunteer Band.

DENNA FRANK FLEMING, Αcacia, ΔΣΡ
Liberal Arts and Sciences *Paris*
 Adelpic Literary Society; Illinois-Minnesota Debate (4);
 Bryan Prize (3); Entered from Illinois State Normal School.

FREDERIC R. FLETMEYER
Engineering, Architecture *LaFayette, Indiana*

ALEXANDER WILLIAM FORDYCE
Medicine *Gilman*



1916

Seniors



1916

CLAUDE CLIFTON FOULK, XB
Commerce, Business Worthington, Indiana
Commercial Club, Vice-President (3).

MILDRED LILLIAN FORKE, HBΦ
Agriculture, Household Science Prophetstown
Household Science Club.

ANNA DORA FRAZEE
Liberal Arts and Sciences Moweaqua
Woman's Athletic Association; Jamesonian Literary Society;
Mathematics Club; Class Hockey (2), (3), (4), Championship
Team (4); Basketball Team (4); Y. W. C. A. Membership Com-
mittee (3); Y. W. C. A. Poster Committee (4).

HELEN ELIZABETH FRANCIS, Aθθ
Liberal Arts and Sciences Wyoming

S. HENRIETTA FREDERICKSON, NΣΦ
Medicine Michigan

PARKE WEST FREARK, ΨΔ
Municipal and Sanitary Engineering Springfield
Civil Engineering Society, Secretary (3); Technograph Board
(3); Business Manager Technograph (4); Class Basketball (4);
Adelphic Literary Society.

JOHN FRIER, ΣT, ΔΔΣ
Mechanical Engineering St. Louis, Missouri
Loyante; Student Branch A. S. M. E.; Illinois Magazine Staff;
Business Manager (3); Manager Mechanical Engineering Show
(4); Sophomore Picnic Committee; Junior Cap Committee; Junior
Prom Committee; Home-Coming Committee (4); Class Vice-
President (2); Entered from Purdue University.

JOHN WILLIAM FREELS, ΦΑΔ, ΔΕΦ
Law East St. Louis
Philomathean Literary Society; Class Water Polo (1), (2), (3),
Captain (1); 1916 ILLIO Staff; Manager Class Athletics (4);
Assistant Manager Baseball (3); Chairman Pushball Committee
(1); Sophomore Smoker Committee; Home-Coming Committee
(3), (4); Junior Councilman, Illinois Union (3); Athletic Board
of Control (4); President Board of Class Athletics (4); Fresh-
man Honors; Preliminary Honors; First Scholarship, Law
School (2).

J. HOWARD GAGE
Liberal Arts and Sciences Texico
Scabbard and Blade; Adelphic Literary Society; Class Football
(1); Class Basketball (1); Wrestling Team (2); Senior Hat
Committee; Lieutenant in University Brigade (3), Captain (4);
Class Treasurer (4).

GUY CHANDLER FULTON, XΔ
Engineering, Architecture Warsaw

Seniors

HAROLD T. GALLAHER, HKN

Electrical Engineering
Electrical Engineering Society.

Tiskilwa

ELWYN TRACY GANTS, *Acanthus*, IITΣ

Mechanical Engineering
Class Baseball (3); Hobo Band Committee; Senior Memorial Committee.

Wenona

L. V. GATES, ΦΡΣ

Medicine

Minneapolis, Minnesota

JOSEPH FREDERICK GAUGER

Agriculture
University Band (1), (2), (3), (4), Treasurer (4).

Champaign

RAYMOND WALLACE GAUGER

Liberal Arts and Sciences

Champaign

ROBERT E. GAYLE, *Acacia*, AFP

Agriculture
Ag Club, President (4).

Lincoln

EVELYN ELLAN GEHANT, ΔΔΠ

Agriculture, Household Science
Yo Ma; Class Secretary (3).

Dixon

ROSALIE FLORENCE GEHANT, ΔΔΠ

Agriculture, Household Science
Yo Ma; Basketball (1), (2), (3), (4); Senior Hat Committee.

Dixon

GEORGE ALBERT GEIB, ΣΔΕ, ΘΤ

Civil Engineering
Lieutenant in University Brigade (4).

St. Paul, Minnesota

GRACE MILDRED GEYER, ΓΦΒ

Liberal Arts and Sciences
Yo Ma; Illiola Literary Society; Woman's Athletic Association, Vice-President (4); Class Basketball (1), (2), (3), (4), Captain (4); Class Hockey (4).

Roswell, New Mexico



1916

Seniors



MINNIE ELLEN GILBERT
Liberal Arts and Sciences Dillon, Montana



JAMES HARMAN GILBERT, ΣΛΕ, ΦΔΦ, ΔΤΡ
Laz Egyptian Club. Mount Vernon



EVERETT E. GLICK
Agriculture Urbana
Ag. Club.



RUSSELL ADAMS GILMORE, ΚΣ, ΑΚΚ
Medicine Chidiana



HAROLD MORTIMER GLOVER, ΝΣΝ
Medicine Kansas
Bachelor of Arts



DONALD MITCHELL GLOVER, ΑΔΦ, ΣΔΧ
Medicine Ma-Wan-Da; Ku Klux Klan; Lamkins; Glee Club; Editor of the Daily Illini (4).



EDNA AGATHA GOETTLER, ΚΑΘ
Liberal Arts and Sciences, Household Science Chicago
Entered from Chicago University.

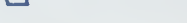

REUEL ARIEL GODEHN
Engineering, Architecture Moline

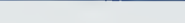
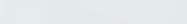

BENJAMIN GOLDBERG
Medicine Chicago

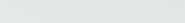
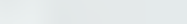

JOHN GERVASE GOGGIN, ΝΣΝ
Medicine Rochester, Minnesota

1916

Seniors

ROBERT SIDNEY GOLDSTEIN

Railway Civil Engineering
Railway Engineering Club.

Chicago

GRETCHEN LOUISE GOOCH, AXΩ, ΦΔΨ

Liberal Arts and Sciences *Bellflower*
Yo Ma; Illioli Literary Society, Vice-President; Bethany Circle (1); Chairman Nominating Committee for Junior Illinae; First Cabinet Y. W. C. A. (3), (4); Second Cabinet Y. W. C. A. (2); Secretary Woman's League (3).

JOHN CHRISTIAN GRABBE

Agriculture *Urbana*
Sachem; Freshman Varsity Baseball; Junior Prom Committee; Senior Smoker Committee.

ALBERT AMBROSE GRAFF

Electrical Engineering *Cincinnati, Ohio*
Student Branch of A. I. E. E.; Spaulding Guild.

CLARENCE TODD GRANT, HKN, TBH, ΣΤ

Electrical Engineering
Electrical Engineering Society.

Elgin

RUTH MARGARET GRANT

Liberal Arts and Sciences, Household Science *Urbana*
First and Second Student Council, Y. W. C. A. Calling Committee; Committee on House Rules.

RUSH GRAY, XΩ

Liberal Arts and Sciences, Household Science *Des Moines, Iowa*
Yo Ma; Household Science Club.

JOHN GRAYHACK, JR.

Civil Engineering
Civil Engineering Club.

Joliet

LOUIS JACOB GREENGARD

Agriculture *Chicago*
Menorah; Ag. Club; Horticultural Club; Illinois Society of Agronomy; Preliminary Honors.

HANS PETER GREISON, ΔΤ, ΑΚΨ, ΑΔΣ

Commerce, Banking *Savanna*
Scabbard and Blade; Philomathean Literary Society; Assistant Business Manager Daily Illini (3); Captain in University Brigade (4); Commercial Club, President (4).



1916

Seniors



1916

LEROY OLIVER GRIESER, ΔΤΔ

Agriculture

Quincy

WILLIAM WHITING GRIDLEY

Commerce

Philomathean Literary Society; Spanish Club; Der Deutsche Verein.

Amboy

DONALD ASHWAY GROSSMAN, ΔΣΡ

Late

Ionian Literary Society; Glee Club (2), (3), Soloist (3); Ohio-Illinois Debate (2); Michigan-Illinois Debate (3).

Champaign

FRANCIS DICKERSON GRIFFITH, ΦΚ, ΑΓΡ

Agriculture

Chicago

Class Swimming and Water Polo (1), (2), (3); Class Soccer (3); Class Baseball (2), (3), (4); Manager Class Athletics (2), (3); Senior Hat Committee; Senior Smoker Committee; Senior Council of Student Council; Ag Club.

RAYMOND GRUNER, ΒΤ

Electrical Engineering

Speer

JOHN ELMER GRUNER, ΒΤ

Electrical Engineering

Speer

HARRY ALLEN GUM, ΠΤΣ

Mechanical Engineering

Marseilles

Student Branch of A. S. M. E.

HERMAN C. GRUNEWALD, ΘΞ

Civil Engineering

St. Louis, Missouri

Civil Engineering Club.

WOODWARD WILLIAM GUNKEL, ΔΚΕ, ΑΤΡ

Commerce, Business

Sheffield

Ma-Wan-Da; Helmet; Freshman Varsity Baseball; Varsity Baseball (2), (3), (4).

LESLIE MONROE GUMM, ΧΒ, ΗΚΝ

Electrical Engineering

Marseilles

E. E. Society, President (4); Managing Board 1915 Electrical Show; Program Committee, E. E. Society (3); Cast of "Prodigal Prince" (2).

Seniors

GEORGE PHILLIP GUSTAFSON

Commerce, Business
Commercial Club.

Sycamore

CHESTER GILBERT HADDEN, *Acacia*

Agriculture
Scabbard and Blade; Captain in the University Brigade, Lieutenant (3); Class Secretary (2).

Chicago

THOMAS ANGUS HAGAN, ΦK

Agriculture
Comitatus.

Champaign

FRED CHARLES HAHN, $\Psi \Delta$, $\Phi \Lambda \Upsilon$, $\Lambda \chi \Sigma$

Chemical Engineering
Staff of the Illinois Chemist (4); Military Band; Preliminary Honors; Chemical Club, President (4); American Chemical Society.

Springfield

FORREST LIVINGSTON HAINES, $\Phi K \Sigma$

Commerce, Banking
Comitatus; Commercial Club.

Urbana

WALTER HENRY HALAS, TKE

Engineering Architecture
Tribe of Illini; Spaulding Guild; Architectural Club; Freshman Varsity Baseball; Varsity Baseball (2), (3), (4); Class Football (2), (3), (4); Junior Smoker Committee; Hobo Band Committee; Home-Coming Committee (3); Secretary-Treasurer Tribe of Illini.

Chicago

CHARLES MORGAN HALBRUGE

Commerce, Business
Sachem; Comitatus.

Rockport, Indiana

PAULINE HALLIWELL, KKI

Liberal Arts and Sciences
Yo Ma; Woman's Athletic Association; President of Jamesonian Literary Society (4).

Chicago

EUGENE CARL HAMILL, *Acanthus*, $TBII$, ΔTP

Engineering Architecture
Ionian Literary Society; Class Basketball (1), (2), (3), (4); Preliminary Honors.

Bloomington

STANLEY L. HANSEN, $\Lambda \Delta$

Mechanical Engineering
Student Branch A. S. M. E.; Junior Cap Committee; Class Vice-President (1).

Chicago



1916

Seniors



1916

Dentistry HARRY MIKE HARNICK *Chicago*

Commerce, Banking TSO CHANG HAO *Chili, China*
Chinese Student's Club; Corda Fratres; Commercial Club.

Commerce, Business LEO GABRIEL HARRIS, XΔ, BΓΣ *Wilton Junction, Iowa*
Commercial Club.

Liberal Arts and Sciences, Household Science E. FERNE HARRIS *Marion*
Household Science Club; Country Life Club, Vice-President;
Gregorian Literary Society, President; Y. W. C. A. First Cabinet.

Liberal Arts and Sciences LAURA ELLEN HARTMAN *Milford*

Lace WILLIAM WARD HART, ΦΔΘ, ΦΔΦ *Benton*
Helmet; Tribe of the Illini; Comitatus; Egyptian Club; Pan
Hellenic Council (3), (4); Freshman Varsity Track; Varsity
Track (2), (3), (4); Home-Coming Committee (2), (3); Junior
Prom Committee; Senior Memorial Committee.

Liberal Arts and Sciences, Journalism SYLVAN DIX HARWOOD, ΣΔΧ *Carrollton*
Sachem; Graphomen; Scribbler's Club; Spanish Club; Reporter,
Daily Illini (3); Assistant Editor (3); Managing Editor (4);
Illinois Magazine Staff (3), Associate Editor (4); Dope Sheet
Staff (3); ILLIO Staff (4); Home-Coming Program Committee (4).

Agriculture RALPH FRAME HARVEY *Indianapolis, Indiana*
Lientenant in the University Brigade.

Agriculture EMIN WITHERSPOON HAWKINS, ATP *Fairmount*
Illinois Agronomy Society; Class Football (1).

Medicine VICTOR HUGO HASEK, AKK *Iowa*

Seniors

CARL O. HAWKINSON

Engineering Architecture *Marionette, Kansas*
First Regiment Band.

GRACE M. HAWTHORNE, NΣΦ

Medicine *Iowa*

FRANCIS LEO HEADLEY, BΦ

Agriculture *Paris*

DWIGHT FREDERICK HEATH

Liberal Arts and Sciences, General Science *Chicago*
Mathematics Club, Secretary-Treasurer (4); Junior Smoker
Committee; Captain in the University Brigade, Lieutenant (3);
Entered from Crane College.

ROY THOMAS HECKETSWEILER

Liberal Arts and Sciences *Area*
Bushnell Guild.

NELLIE MAY HEDGCOCK, AOH

Liberal Arts and Sciences, Household Science *Plymouth*
Household Science Club; Entered from Knox College.

BERTRAM ATKINSON HEDGES, IHHP

Liberal Arts and Sciences *Downing, Missouri*
Adelphic Literary Society; Inter-Society Declamatory Con-
test (3); Entered from Coe College.

EDNA MAY HEDRICK

Liberal Arts and Sciences *LeRoy*
Athenian Literary Society.

GEORGE SAMUEL HEDRICK

Agriculture *LeRoy*
Farm House; Ag Club; Hoof and Horn Club; Junior Enter-
tainment Committee.

JOHN HAROLD HEINDEL, ΦΣΚ, TBH, ΨM

Engineering Architecture *Elgin*
1916 ILLIO; 1917 ILLIO; 1915 Dope Sheet; Preliminary Honors.



1916

Seniors



1916

ALEXANDER SWIFT HENDERSON, AXA
Liberal Arts and Sciences, General Science Chicago

HERBERT CLARENCE HELM, ΔΣΠ
Liberal Arts and Sciences Metropolis
Adelphic Literary Society; Egyptian Club; Loyante; Manager
Star Lecture Course (4); Junior Cap Committee; Freshman
Sophomore Debate (1); Philomathean-Adelphic Debate (1);
Illinois-Iowa Debate (2); Illinois-Minnesota Debate (3); Board
of Oratory and Debate (2).

JAMES BRUCE HENDERSON, ΔΥ, ΑΠΡ
Agriculture, Animal Husbandry Millers Ferry, Alabama
Varsity Track (3); Freshman Varsity Basketball (2).

FRANK SPOOR HENDERSON, XΔ
Electrical Engineering Sterling, Colorado
Class Football (3); Student Branch of A. I. E. E.

RAY DAVID HENSON, ΦΔΦ
Lace Johnston City
Egyptian Club.

ELFREDA VIOLA HENNINGS
Liberal Arts and Sciences, Household Science Elgin

OKLA HAROLD HERSHMAN, ΦΚΣ
Mechanical Engineering Tipton, Indiana
Entered from Purdue University.

FRANK ALFRED HERMANSON
Commerce Milford
Sachem; Freshman Varsity Track; Chairman, Sophomore
Smoker Committee.

IRMA MAY HIGGINS
Liberal Arts and Sciences, Household Science Champaign
First and Second Councils, Woman's League (4).

LEONARD B. HIEBEL
Agriculture, Landscape Gardening Waterloo, Wisconsin
University Landscape Architects' Society; Glee and Mandolin
Club (1), (2); University Band (1), (2), (3), (4); Orchestra
(1), (2), (3), (4).

Seniors

FRED JAMES HILL

Engineering, Ceramics

Harvard

JAMES EDWARD HILL, XΨ

Agriculture

Mattoon

LUCY BELLE HILL

Music

Urbana

Bethany Circle; Cercle Français; University Choristers; Self-Government Committee.

RALPH EBNER HIMSTEDT, *Acacia*, ΔΣP

Law

Blue Mound

Ma-Wan-Da; Innes of Court; Comitatus; Philomathean Literary Society; Polity Club; Manager Star Lecture Course (3); Sophomore Picnic Committee; Senior Invitation Committee; Home-Coming Committee (3), (4); Freshman-Sophomore Debate (1); Philomathean-Adelphic Debate (1); Illinois-Wisconsin Debate (2), (3); Illinois-Minnesota Debate (3); Northern Oratorical League Representative (3); Board of Oratory and Debate (3), (4).

JOSEPH HOWARD HINSHAW, *Iris*, ΔΣP

Law

Harrisburg

Philomathean Literary Society; Manager Star Lecture Course (2); Illinois-Indiana Debate (2); Representative Northern Oratorical League (2).

EDWARD GEORGE HIRT, APX

Architecture

St. Cloud, Minnesota

Architectural Club; Spaulding Guild.

MABEL HITT

Liberal Arts and Sciences

Herrick

Woman's Athletic Association; Hockey Team (3), (4), Championship (4); Varsity Hockey Team.

FREMONT JOHN HOEHN

Engineering, Ceramics

Carlinville

Keramos; Ceramic Club.

ELMO PAUL HOHMAN, *Iris*, ΦBK

Liberal Arts and Sciences

Nashville

Ma-Wan-Da; Sachem; Tribe of Illini; Egyptian Club; Philomathean Literary Society; Freshman Varsity Track (1); Varsity Track (2), (3), (4); Home-Coming Committee (3); Preliminary Honors; Freshman Honors; Vice-President Students' Council (4).

ARNOLD CARL HOLINGER, *Ilus*, TBII

Architectural Engineering

Chicago

Preliminary Honors; Deutscher-Verein.



1916

Seniors



1916

DORIS JEAN HOLLOWAY, ΓΦΒ, ΦΒΚ, ΩΝ, ΦΔΨ
Liberal Arts and Sciences, Household Science, Detroit, Michigan
Althean Literary Society; Household Science Club; Senior Council.

BLANCHE LOUISE HOLLANDSWORTH, Αchoth
Liberal Arts and Sciences, Canton
Advisory Board Woman's League; Mathematics Club; Choral Society.

HARRY STEVENS HOLTZE
Architectural Engineering, Sioux City, Iowa
Architectural Club.

CHARLES VERNON HOLMES
Liberal Arts and Sciences, Science, Manteno

GOLD SAMUEL HOPKINS, ΣΝ
Commerce, Business, Champaign
Ku Klux Klan.

PLACIDO RAMOS VASQUEZ HOMMEL, ΦΡΣ
Medicine, Wisconsin

DOROTHY STEWART HORMEL, ΚΚΓ
Liberal Arts and Sciences, Wichita, Kansas
Althean Literary Society; Secretary, Y. W. C. A.

KIYOSHI HORIUCHI
Dentistry, Kyoto, Japan
D.D.S. Degree, Tokio Dental College.

SUSAN EUNICE HOSFORD, ΑΞΔ
Liberal Arts and Sciences, Household Science, Geneseo
Illiana Literary Society; Household Science Club; Senior Illinae.
Entered from Rockford College.

OLIVE DEANE HORMEL, ΚΚΓ
Liberal Arts and Sciences, Wichita, Kansas
Althean Literary Society; Scribblers' Club, President (4);
Illinois Magazine Staff (3); Y. W. C. A. Cabinet (4).

Seniors

CHARLES FRANCIS HOUGH, ΣΧ, ΦΔΦ, ΔΕΦ

Law

Danvers

WALDERN HENRY HOUGH, ΧΨ, ΣΤ

Architectural Engineering

Oak Park

Scarab; Klu Klux Klan; Helmet; Junior Smoker Committee; Captain in University Brigade (4), Lieutenant (3).

IRMA L. HOUSER

Liberal Arts and Sciences

Farmer City

Athenean Literary Society; Classical Club; Der Deutsche Verein; Basketball (2).

CHARLES RALPH HOWE

Agriculture

Champaign

Class Football (2), (4).

WILLIAM THOMAS HOWE

Agriculture

Champaign

Class Football (2), (3), (4).

ZEN HSIEH

Electrical Engineering

Besun, China

WILLIS WILKINSON HUBBARD, ΒΘΠ

Architectural Engineering

Chicago

Scarab; Architectural Club; Business Manager Architectural Year Book (4).

CHARLES THURMAN HUFFORD

Agriculture

Carmi

Ag Club; Country Life Club; Illinois Society of Agronomy.

MARTIN COLLINS HUGHES, ΗΚΝ

Electrical Engineering

Berwyn

Electrical Engineering Society; Wrestling Team (2), (3), (4); Senior Hat Committee; Lieutenant and Adjutant in the University Brigade (4); Entered from Simpson College.

KENNETH BLAIN HUMPHREY

Electrical Engineering

Waterloo, Wisconsin



1916

Seniors



1916

CHARLES EVERETT HUNGERFORD, *Triangle*, ΣΤ
Municipal and Sanitary Engineering *Loda*
University Band (1), (2), (3), (4), Business Manager (4).

ROBERT INGERSOLL HUMPHREY, ΔΣΔ *Chicago*
Dentistry

GERALD CHARLES HUNT, ΔΥ, ΦΡΣ *Des Moines, Iowa*
Medicine

FRANK SUMNER HUNT
Ceramic Engineering *North Brookfield, Massachusetts*
Keramos; Ceramics Club.

HOMER IRVING HUNTINGTON, ΑΠΡ *Chicago*
Agriculture
Ag Club; Philomathean Literary Society; University Choral Society (1), (2), (3), (4); Agricultural Club; Glee Club; Varsity Track Squad (2); Class Track (3), (4); Junior Prom Committee; Sophomore Picnic Chairman; Class Secretary (2).

LESLIE LYMAN HUNT *Spartland*
Agriculture
Farm House; Agricultural Club; Hoof and Horn Club.

ARSHAVER ANTREAS IGNATIUS *Armenia*
Medicine

OLIVER CROMWELL KEMP HUTCHINSON, ΗΤΣ, ΣΤ *Menominee, Michigan*
Mechanical Engineering
Scabbard and Blade; Ionian Literary Society; Student Branch, A. S. M. E.; Rifle Team (2); Shop Manager, M. E. Open House (4); Captain and Regimental Quartermaster in the University Brigade.

HORACE BALLOU INGALLS, ΑΠΡ *Urbana*
Agriculture
Ag Club; Floricultural Club.

OLIVER STAPP IMES *Macomb*
Electrical Engineering
Senior Hat Committee.

Seniors

SHERMAN INGELS

Landscape Gardening *LaFayette*
University Landscape Architects' Society; First Regiment
Band (1), (2), (3), (4).

CHARLES HAROLD JACKMAN, TBH, ITS

Mechanical Engineering *Elgin*
Engineering Basketball Team (3); Sophomore Picnic Commit-
tee; Junior Smoker Committee.

CLARENCE AUGUST JACOBSON, ΦΧ

Medicine *Chicago*

LEO JACOB JACOBSON

Medicine *Chicago*

WALTER J. JARACZ

Medicine *Indiana*

ROBERT JARNAGIN

Lace *Shelbyville*
Class Basketball (1), (2), (3); Class Baseball (1), (2).

ROWLING JARVIS

Electrical Engineering *Hinsdale*
Military Ball Committee (2).

DANIEL WILLIAM JEFFRIES, ΝΝΝ

Medicine *Maricetta*
Class Vice-President.

VLADIMIR JUSTUS JELEN

Dentistry *Bohemia*

CARSON GARY JENNINGS

Civil Engineering *Carlinville*
Bushnell Guild; Captain in University Brigade; Preliminary
Honors.



1916

Seniors



1916

Dentistry JACOB JESSER *Chicago*

Music FLORENCE MAY JERVIS *Champaign*
Geneva Club.

Dentistry EARLE EDWARD JOHNSON, ΔΣΔ *Nebraska*

Agriculture CHARLES LEO JEZ *Chicago*
Floricultural Club; Preliminary Honors.

Dentistry ERNEST GARFIELD JOHNSON, ΔΣΔ *Minnesota*
Treasurer of the Senior Class.

EDNA LOUISE JOHNSON *Brimfield*
Liberal Arts and Sciences, General Science

MAURICE CARL JOHNSON, TBH, ΣΤ, ΠΤΣ *Omaha, Nebraska*
Mechanical Engineering
Scabbard and Blade; Ionian Literary Society, Vice-President (4); Student Branch, A. S. M. E., Secretary (4); Senior Memorial Committee; Captain in University Brigade (4); Preliminary Honors.

MARY FERN JOHNSON, Acholh *Urbana*
Liberal Arts and Sciences
Athenian Literary Society; Deutscher Verein; Second Cabinet Y. W. C. A. (2), First Cabinet (3), (4).

DWIGHT IRWIN JOHNSTON, ΦΣΚ, ΑΚΨ *Seymour*
Commerce, Business

MAYNARD WAYNE JOHNSON, ΣΑΕ, ΒΓΣ *Casey*
Commerce, Business

Seniors

DAVID ROBERT JONES, *Acanthus*
Civil Engineering *Streator*
 Civil Engineering Society.

J. RUSSELL JONES, *BΘΠ, AKΨ*
Commerce, Business *Springfield*
 Ma-Wan-Da; Member of Athletic Board of Control; Assistant
 Manager Interscholastic (3); Manager 1916 Interscholastic;
 Sophomore Cotillion Committee; Home-Coming Committee (4).

PAUL CLIFFORD JONES
Electrical Engineering *Henry*

MILDRED JOYNER
Liberal Arts and Sciences *Harrisburg*
 First Council of Woman's League; Hockey (4).

LOUIS FREDERIC JUNGKUNZ, *ΣΔΕ, ΒΓΣ, AKΨ*
Commerce, Business *Freeport*
 Commercial Club; Ku Klux Klan.

MAX J. KADINSKY
Railway Civil Engineering *Chicago*
 Railway Club; Civil Engineering Club; Menorah.

THOMAS DEBENHAM KALHERT
Agriculture *Carlyle*
 Ag Club; Agronomy Society.

RUFUS MAURICE KAMM, *ΦAT*
Liberal Arts and Sciences, Chemistry *Highland*
 Rifle Club; Gymnastic Team (1), (2), (3), Captain (4); Class
 Baseball (1); Indoor Rifle Team (2), (3), (4); Outdoor Rifle
 Team (2), (3), (4); Winner Outdoor Rifle Competition (3);
 Chem Club.

WILBUR FRED KAMM
Liberal Arts and Sciences, Chemistry *Highland*
 Rifle Club; Class Baseball (1), (2), (3), (4); Class Basket-
 ball (2); Rifle Team (2), (3).

ROBERT CLAIR KANE, *HKX*
Electrical Engineering *Warren*



1916

Seniors



1916

ALVA HUGO KARRAKER
Agriculture
Ag Club. *Dongola*

JAMES KANTOR
Electrical Engineering
First Regiment Band (3), (4); Electrical Engineering Society. *Chicago*

HARRY B. KATZ, ΛΦΣ
Medicine *Chicago*

WILLIAM HENRY KASTEN
Agriculture
Captain and Adjutant in the University Brigade (4). *Schenectady, N. York*

SAKAE KEITOKU
Liberal Arts and Sciences *Fukushima, Japan*

WALTER MOORE KEACH, ΣΧ, ΠΠΡ
Agriculture *Crothersville, Indiana*

HENRY PHILLIPS KELLEY
Agriculture
Ag Club; Sophomore Cotillion Committee. *Elgin*

ARTHUR R. KELLER, Triangle
Civil Engineering *Mt. Carmel*

SAMUEL ADAMS KELLOGG
Agriculture
Choral Society; Ag Club; Hoof and Horn Club; 1915 DeLaval Cup, Stock Judging. *Heaton*

FRED HANFORD KELLY, ΦΑΔ, ΘΝΕ, ΛΕΦ
Law
Pushball Committee (1); Cotillion Committee (2); Smoker Committee (4); Law Scholarship (2), (3). *Mattoon*

Seniors

BYRON FLORENCE KENNER, KAP
Mechanical Engineering Glendora, California

VERNON H. KERN, Acacia, AZ
Agriculture Gays

PAUL PETER KIESSIG
Agriculture, Landscape Gardening Berkeley, California
Philomathean Literary Society; Manager of The Star Course (4).

LEVETT KIMMEL
Agriculture Chaun-dey
Ag Club.

DEWITT LEONARD KING, ATΩ, ΠΤΣ
Mechanical Engineering Tonica

RALPH KING, ΦΧ, ΦΔΚ
Medicine Olney

VIVIAN KING, KAO
Liberal Arts and Sciences, Household Science Richmond, Indiana
Illiola Literary Society.

SIDNEY DALE KIRKPATRICK, ΘΔΧ, ΑΧΣ, ΦΛΥ, ΣΔΧ, ΑΕΦ
Liberal Arts and Sciences, Chemical Engineering Urbana
Ma-Wan-Da; Editor of 1916 ILLIO; Editorial Staff of 1915 ILLIO (2); Senior Editor of 1917 ILLIO; Editor of Illinois Chemist (4); American Chemical Society; Chemical Club; Sophomore Cotillion Committee; Military Ball Committee (2); Class Scrap Committee (1), (2); Home-Coming Committees (2), (3), (4); Senior Invitation Committee; Preliminary Honors.

ROBERT HERMAN KLAMIT, Cosmopolitan Club
Agriculture Chicago
Loyante; Ag Club; Deutscher Verein; Philomathean Literary Society; Illinois Drama Federation; Illinois Magazine (3); Chairman Junior Smoker Committee (3); Governing Board of the Illinois Drama Federation; President of the Deutscher Verein (3); German Play (3), (4).

FRANCES GRACE KLANK, KAO
Liberal Arts and Sciences Champaign
Yo-Ma; Senior Memorial Committee; Vice-President Junior Illinae.



1916

Seniors



EMMA ADELE KLEINAU
Liberal Arts and Sciences *Bloomington*



CARROL A. KLEIN, ZBT
Engineering, Architecture *Davenport, Iowa*
Architectural Club; Siren Staff (3); Art Editor of Siren (4).



PAUL KENNETH KNIGHT, ΦΔΘ, ΒΓΣ
Commerce, Business *Wabash, Indiana*



CHARLES GORR KLOPP, ΤΒΠ, ΠΤΣ
Mechanical Engineering *Streator*
Preliminary Honors; Student Branch of A. S. M. E.



HERMAN CARL KOCH
Medicine *Harvard*



CARY LEE KNODLE
Mechanical Engineering *Elgin*

CORNELIUS WALTER KOEBELE
Civil Engineering *Chicago Heights*
Civil Engineering Society.

LAWRENCE MARTIN KOCH; Ph. G.
Dentistry *La Porte, Indiana*

FRANK ALEXANDER KOPP, *Acanthus*
Liberal Arts and Sciences, Science *Bloomington*
Tribe of the Illini; Chem Club; Freshman Varsity Track and Basketball; Varsity Track (2); Class Basketball Manager (2); Cadet Hop Committee (2); Chairman Junior Cap Committee; Lieutenant in the University Brigade (3).

HENRY MICHAEL KOLL
Electrical Engineering *Chicago*
Spaulding Guild; Electrical Engineering Society; American Society of Electrical Engineers; President Spaulding Guild (4).

1916

Seniors

FRIEDA ELIZABETH KORTH, ΑΔΠ

Liberal Arts and Sciences

Trivoli

Des Deutsche Verein; Y. W. C. A. "Know Your City" Committee (2); Finance Committee (3).

AGNES ROSE KOUPAL

Liberal Arts and Sciences, Household Science

Crown Point, Indiana

Household Science Club; Gregorian Literary Society; First Student Council; Y. W. C. A. First Cabinet (3), (4).

LOUIS B. KOUSNETZ

Dentistry

Illinois

GARABET HOVANNES KOUYOUMIAN

Electrical Engineering

Erevak, Armenia

ARTHUR ENDRES KRAECKMANN

Agriculture

Chicago

Glee and Mandolin Club (3), (4).

WILBUR EDWARD KREBS, ΑΣΦ, ΦΔΦ

Law

Belleville

Ma-Wan-Da; Ku Klux Klan; Helmet; Egyptian Club; Freshman Varsity Baseball; Varsity Baseball (2), (3), (4); Home-Coming Committee (3).

ELIE SPENCER KRIEGH, ΣΑΕ

Mechanical Engineering

Springfield

Class Swimming Team (1), (2); Home-Coming Committee (3); Military Band (1), (2), (3).

RICHARD WALKER KRITZER, ΦΓΔ

Commerce

Chicago

Ma-Wan-Da; Class Football (2), (3), (4); 1916 ILLIO Staff; Daily Illini Staff (2); Manager Varsity Baseball (4); Home-Coming Committee (4); Lieutenant in University Brigade (3); Orange and Blue Dancing Club.

LOUIS KRUG, ΑΤΩ, ΑΧΣ

Liberal Arts and Sciences, Chemical Engineering

Chicago

Helmet; Sachem; Freshman Varsity Swimming; Varsity Swimming (2), (3); Class Football (1), (2), (3), (4); Staff of 1916 ILLIO; Water Polo Captain (4).

BERNARD JOHN KULASAVICZ, ΦΒΠ

Medicine

Michigan

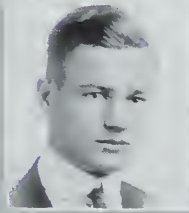

1916

Seniors



1916

HELEN PEARL KUTZENBERGER, ΝΣΦ
Medicine Jerseyville

LEO PETER KURT, ΦΚ
Mechanical Engineering Champaign

WILLIAM STANTON LADD
Agriculture Taylorville
Philomathean Literary Society; Ag Club; Agronomy Society;
Country Life Club; Hoof and Horn Club.

KATE LACKEY, ΦΒΚ, ΦΔΨ
Liberal Arts and Sciences Lawrenceville
Athletic Literary Society; Bethany Circle; Basketball (1),
(2), (3), Captain (3); Hockey (3), (4), Captain (4); Woman's
Athletic Association.

MAX LAMPERT
Medicine Chicago

LLOYD LAMKINS
Agriculture Fairbury
First Lieutenant in University Brigade (3); Lieutenant
Colonel (4).

ORAL ALBERT LANSCH, Acacia, ΗΚΝ
Electrical Engineering Brighton
Ionian Literary Society, President (4); E. E. Society; Stu-
dent Union Council (3); Freshman Varsity Football; Varsity
Football (2); Varsity Track (2); Water Basketball (2), (3), (4),
Captain (3); Wrestling Team (2), (3); Home-Coming Commit-
tee (3).

RUTH ELLEN LANCASTER, ΧΩ, ΦΔΨ
Liberal Arts and Sciences Maywood
Woman's League, Vice-President (4); Second Cabinet Y. W.
C. A. (3); Preliminary Honors.

IRVING N. LARSON
Architectural Engineering La Porte, Indiana

JESS CHARLES LARGENT
Architectural Engineering Champaign
Glee and Mandolin Club (1), (2), (3), (4).

Seniors

RAYMOND VICTOR LARSON

Agriculture
Ag Club.

Henderson, Minnesota

CHARLTON PAGE LATHROP

Agriculture

Horticulture Club; Ag Club; Country Life Club; Illinois Society of Agronomy.

Chicago

MARY JANE LAWLESS

Liberal Arts and Sciences
Treasurer, Senior Illinae.

Carthage

NELSON LAWNIN, ΣΧ, ΔΕΦ

Mechanical Engineering

Ku Klux Klan; Assistant Interscholastic Manager (3); Home-Coming Committee (3), (4); Chairman Senior Hat Committee; Senior Smoker Committee.

Edwardsville

EDGAR ALFRED LAWRENCE

Civil Engineering

Entered from Lane College.

Chicago

JOEL WILLIAM LAWS

Agriculture

Ag Club; Hoof and Horn Club; Country Life Club; Class Soccer Team (3); Junior Smoker Committee.

Donnellson

JOSEPH DALE LAWYER

Law

Tennessee

PAUL JACKSON LEACH

Agriculture

Glee Club (3), (4); Ag Club; Choral Society (2), (3), (4); Y. M. C. A. Cabinet (3).

Macomb

LEROY WILLIAM LEDGERWOOD

Architectural Engineering

Preliminary Honors.

Springfield, Missouri

ELENA LEE, ON

Agriculture, Household Science

Illioia Literary Society; Household Science Club; First Cabinet Y. W. C. A.

Reynolds



Seniors



1916

ROY WALTER LEIBSLE, ΣAE

Architecture Des Moines, Iowa
Scarab; Architectural Club; Staff of the Architectural Year Book (3); Editor of the Architectural Year Book (4).

HENRY ROBERT LEIBINGER, ΦX

Medicine Chicago

ROY EDWARD LEKANDER

Civil Engineering West Chicago

WAYNE SNYDER LEIGHTY, TKE

Agriculture Billet
Ag Class Baseball (1), (2), (3).

CLARENCE ALONZO LENTZ

Liberal Arts and Sciences Anna

NORMAN JOSEPH LENHART, Iris

Commerce, Accountancy Mattoon
First Regiment Band (1), (2), (3); Glee Club (3).

CHESTER WILLIAM LENZING, AXΣ, ΦAT

Chemical Engineering Chicago
Chem Club; Lieutenant in the University Brigade (3).

ANDREW HENRY LENZ, HKN

Electrical Engineering Quincy
Preliminary Honors.

JACOB D. LIFSCHUTZ

Medicine Chicago

EARL EMANUEL LIBMAN

Engineering, Ceramics Chicago
Ceramics Club.

Seniors

IRENE LIGGETT, KKT, ΦΔΨ

Liberal Arts and Sciences *Camp Point*
Yo-Ma; Alethenai Literary Society; President of Woman's
League (4); Treasurer (3); First Cabinet of Y. W. C. A. (2),
(3).

RICHARD GRANT LINCOLN, ΨΩ

Dentistry *Illinois*

SVEN CYRIL LINDER, XΔ, AXΣ

Engineering, Ceramics *Chicago*
Class Association Football Team (3).

CARRIL EDNA LINNELL

Liberal Arts and Sciences *Belvidere*
First Cabinet Y. W. C. A. (4).

CLYDE MAURICE LINSLEY

Agriculture *Fairfield*

GEORGE R. LIPP

Medicine *Wisconsin*

ANDREW ARTHUR LITSCHER, ΔΣΔ

Dentistry *Wisconsin*
Student Council.

CHARLES REEVES LITTLE, ΦΓΔ

Commerce, Business *Duluth, Minnesota*
Ma-Wan-Da; Class Football (1), (2), (3), (4), Captain (3);
President Athletic Association (4); Chairman Home-Coming
Program Committee; Assistant Manager Post Exam Jubilee.

RUTH FLAGG LIVESAY

Liberal Arts and Sciences *East St. Louis*
Gregorian Literary Society.

JOHN ORAS LONG

Liberal Arts and Sciences *Watseka*
Adelphic Literary Society.

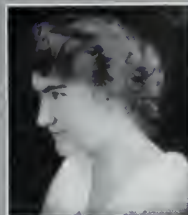

1916

Seniors



1916

CLIFFORD SHARON LOVE, ATP
Agriculture *Sidney*
Ag. Club.

HAROLD BENJAMIN LOTZ
Architectural Engineering *Madison, Indiana*
First Regiment Band (1), (2), (3), (4).

CHI TSING LU
Mining Engineering *Kiangsi, China*
Chinese Students' Club; American Mining Society; Entered
from University of Pittsburgh.

LOUIS C. LOWENTHAL
Dentistry *Chicago*

LESTER JOHN LUDWIG, *Cosmopolitan Club*
Commerce *Ottawa*
Philomathean Literary Society; Des Deutsche Verein; Commer-
cial Club; Cast "Flachsman als Erzicher"; Business Manager
"Alt Heidelberg".

BENJAMIN EDWARD LUDWIK
Liberal Arts and Sciences *Chicago*
Class Basketball (1); Class Soccer (3); Cadet Hop Committee
(2).

LESLIE ROBERT LUMLEY, $\Delta\Delta\Sigma$
Agriculture *Urbana*
Scabbard and Blade; Loyante; Philomathean Literary So-
ciety; Agricultural Vice-President Illinois Student Union; Class
Basketball (1); Advertising Manager Illinois Magazine; Sack-
Rush Committee (2); Sophomore Picnic Committee; Junior
Cap Committee; Junior Prom Committee; Home-Coming Com-
mittee (3), (4); Class President (2); Captain in University
Brigade (4); Drum Major Second Band (2), (3).

HAROLD McLEAN LUMLEY
Agriculture *Urbana*
Loyante; Ag. Club; Junior Smoker Committee; Sophomore
Hat Committee; Junior Hat Committee.

GEORGE RICHARD LUNDE
Agriculture *Elgin*

MERLE FRANCIS LUMMIS, HO
Liberal Arts and Sciences *Quincy*

Seniors

ANDREW VICTOR THEODORE LUNDGREN
Architectural Engineering *Red Oak, Iowa*

BRUNO AUGUSTUS LUNG MUS
Medicine *Erfurt, Germany*

RICHARD DANA LYMAN
Agriculture *Chicago*
Ag Club; Hoof and Horn Club; Horticulture Club, Treasurer (3); Illinois Society of Agronomy; Country Life Club; Chairman of Committee on Reception to Illinois Grain Dealers' Association (3); Entered from Harvard University.

JOHN BOYD LYON, AXΣ
Engineering, Ceramics *La Harpe*
Keramos.

CARRIE FAY LYONS
Liberal Arts and Sciences, Household Science *Greenup*
Country Life Club; Captain Self-Government Club (3), (4).

HAZEL SIBYL LYONS
Liberal Arts and Sciences *Urbana*
Deutscher Verein; Menorah; Gregorian Literary Society.

MAY ELIZABETH McADAMS
Agriculture, Landscape Architecture *Chicago*
Athenai Literary Society; Woman's Athletic Association.

LEO GAY McAFEE
Commerce, Business *Springfield*
Preliminary Honors.

MILES JOHN McCLELLAND, TKE
Architectural Engineering *Boise, Idaho*
First Regiment Band (1), (2), (3), (4), President (4) University Orchestra (1); Architectural Club.

WINIFRED McCCLURE
Liberal Arts and Sciences, Household Science *Chrisman*
Household Science Club; Y. W. C. A. Cabinet; Member Senior Council; Senior Memorial Committee; Secretary, Senior Illinae; Secretary, Woman's League.



1916



1916

Seniors

JOSEPH HUME MCCORMACK, ΔΤ
Liberal Arts and Sciences, Chemical Engineering La Salle
Chemistry Club.

CHARLES J. MCCORDELL
Dentistry Chicago

WENDELL KEMP MCCRACKEN, ΦΚΨ, ΔΚΨ
Commerce, Business Paxton
Ma-Wau-Da; Sachem; Ku Klux Klan; Lambkins; Glee and
Mandolin Club (2, (3), (4), Secretary-Treasurer (3); President
Illinois Union (4); Junior Councilman (3); Gridiron Club.

ALVA ELISHA MCCOY
Agriculture Altamont
American Society of Agronomy; Illinois Society of Agronomy;
Ag Club; Preliminary Honors.

WILLIAM THOMAS MCELVEEN, JR., ΣΦ, ΔΚΨ
Commerce, Business Evanston
Sachem; Junior Councilman; Commercial Club; Freshman
Varsity Football (2); Freshman Varsity Swimming (2); En-
tered from Dartmouth College.

CHARLES WILLIAM MCCUMBER, ΣΔΕ
Architectural Engineering Chicago
Scarab; Scabbard and Blade; Cadet Hop Committee (4);
Major in University Brigade (4).

RUTH MCGUIRE, ΑΞΔ, ΔΕΙ
Medicine Iowa

DUMAS VANDEREN MCFALL
Liberal Arts and Sciences, Law Mattoon
Innes of Court; Pan Hellenic Council (3), (4); Home-Com-
ing Committee (4); Senior Smoker Committee; Gridiron Danc-
ing Club; L. A. & S. Vice-President Illinois Union.

JOSEPH MOORE MCKEON, Triangle
Municipal and Sanitary Engineering Buffalo, New York

FRANCES JEAN MCINNES
Agriculture Urbana
Woman's Athletic Association.

Seniors

HARRY WOODINGTON McKECHNIE, ΔΤΔ

Liberal Arts and Sciences *New York*
Scarab; Scabbard and Blade; North Atlantic Club; Captain in University Brigade (4).

ALEXANDER PAUL MACDONALD, JR., ΔΚΕ, ΑΓΡ, ΑΖ

Agriculture *Morris*
Ma-Wan-Da; Freshman Varsity Swimming Team; Varsity Swimming Team (2), (3), (4); Captain Varsity Swimming Team (4); Preliminary Honors.

HELEN LOUISE MADDEN, ΜΚΑ, ΦΔΨ

Liberal Arts and Sciences *Jacksonville*
Athenaeon Literary Society; Choral Society.

HARRY SAMUEL MAHOOD

Civil Engineering *Mount Carroll*
Civil Engineering Society, Treasurer (3), President (4).

PAULINE GERMAINE MALOIT

Liberal Arts and Sciences *Elmhurst*
Girls' Senior Hat Committee.

ANICETO YLAGAN MANDANAS

Medicine *Banan, Batangas, Philippines*

JUAN SIXTO MARCHAN, ΦΧ

Medicine *Porto Rico*

HAZEL FRANCES MARKS, ΑΧΩ, ΦΔΨ

Liberal Arts and Sciences *Plymouth, Indiana*
Athenaeon Literary Society, Secretary (3), Vice-President (4); Scribblers' Club (3), Secretary (4); Women's Athletic Association (3); Basketball (2), (3), (4), Championship (2); Hockey (2), (3), (4), Championship (4); Senior Invitation Committee; Y. W. C. A. Social Committee (2), (3); Senior Illinae Nominating Committee (4); Entered from Indiana University.

FAY WALDO MARTIN

Commerce, Business *Mount Carmel*

ARTHUR HELGESON MASON, ΔΥ

Commerce, Accountancy *Urbana*
Ma-Wan-Da; Schem; Tribe of Illini; Freshman Varsity Track; Freshman Varsity Cross-Country; Varsity Track (2), (3), (4), Captain (4); Varsity Cross-Country (4); Class Treasurer (2).



1916

Seniors



1916

HERVEY FULTON MASSON
Medicine Washington, Iowa

ROSS SEGUIRE MASON
Mechanical Engineering Buda
Scabbard and Blade; Student Branch A. S. M. E.; University
Rifle Club; Class Baseball (1), (2); Manager Senior Engineering
Baseball (4); Cadet Hop Committee (4); Home-Coming
Finance Committee (4); Major in University Brigade; Military
Band (2), (3), (4); National Reserve Corps.

CORA ARMINTA MATTHEWS, $\Sigma\Phi$
Medicine Moundville, Missouri

HOWARD WILSON MATEER, *Acacia*
Electrical Engineering Rutland
Electrical Engineering Society; Class Basketball Team (3).

HUGH NELSON MAJOR
Engineering, Architecture La Grange

LEO JOSEPH MATTINGLY
Engineering, Architecture Champaign

ARTHUR EDWARD MEALIFF, $\Delta\Gamma\Phi$
Agriculture Chicago
Sachem; Junior Prom Committee.

HUBERT FRANKLIN MEACHAM, $\Phi\P\Sigma$
Medicine Oak Park

LOUIS FRANCIS MEIER, *Acacia*; $\Delta\Sigma\Delta$
Dentistry Nebraska
Secretary of the Senior Class.

WILBUR MEEK, $\Phi\Delta\Theta$
Commerce, General Business Carrollton

Seniors

W. BENJAMIN MEISENHOLDER, *Acanthus*
Liberal Arts and Sciences, General Science *Palestine*
 Military Band (1), (2), (3), (4); Class Baseball (1), (3), (4).

OLLIVE MYRTLE MENELEY
Liberal Arts and Sciences, Music *Champaign*
 Bethany Circle.

LOUIS EDWARD MESENKAMP
Liberal Arts and Sciences, General Science *Freeport*
 Preliminary Honors.

ARTHUR MAURICE METZLER, $\Phi\Sigma K$, $AK\Psi$
Commerce, Business *Champaign*
 Helmet; Sachem; College Dancing Club; Class Baseball (1), (2), (3); Home-Coming Committee (4); Cast of "A Maid and a Myth" (3).

CARL THEODOR MEYER, $X\Phi$, ΨM
Engineering, Architecture *Springfield*
 Architectural Club.

RUSSELL WARD MILLAR, $\Phi\Lambda T$
Liberal Arts and Sciences, Chemistry *Mattoon*
 Chemical Club; Captain in University Brigade (4); Ionian Literary Society; Board Illinois Chemist (3).

DANIEL EDWIN MILLER, ΣT , $HT\Sigma$
Mechanical Engineering *Quincy*
 Scabard and Blade; Loyante; Ionian Literary Society; Student Branch A. S. M. E., Treasurer (3); Treasurer Student Union (4); Rifle Club; National Reserve Corps; Class Football (1), (3), (4); Varsity Football (2); Class Baseball (1), (2), (3); Military Ball Committee (2), (4); Senior Memorial Committee; Home-Coming Committee; Major in University Brigade (4).

ERWIN FRANKLAIN MILLER, *Acacia*
Architecture *Onaga, Kansas*
 Architectural Club; Pan Hellenic Council.

FRED RANEY MILLER, TKE
Liberal Arts and Sciences *Gilman*
 Adelpic Literary Society; Daily Illini Staff (1), (2); Manager Class Baseball (2); Sophomore Picnic Committee; Military Ball Committee (2); Junior Prom Committee; Hobo Band Committee.

JOSEPH HARRISON MILLER
Engineering *Red Oak*
 Civil Engineering Society.



1916

Seniors



1916

HENRY MINER

Agriculture
Hoof and Horn Club.

Waverly

JOHN TURNER MILLS, XB, AZ, AΔΣ

Agriculture
Ag Club; Hoof and Horn Club; Graphomen; Illinois Agri-
culturist Staff (2), (3); Business Manager (4); Class Baseball
Manager (2); Ag Dance Committee (3); Preliminary Honors.

McNabb

GRACE MITCHELL, ΦΔΨ

Liberal Arts and Sciences
Mask and Bauble; Illiola Literary Society; Woman's Athletic
Association; Class Basketball (1), (2), (4); Class Hockey (2),
(4); Varsity Hockey Team (4); Junior Hat Committee; Junior
Prom Committee; President Junior Illinae; Class Bowling (3);
Woman's League Advisory Board (1), (2), (3).

Georgetown, Ohio

LEMUEL ERNEST MINNIS

Agriculture
Loyante; Ag Club; Class Baseball (1); Varsity Track (2),
(3), (4); Junior Smoker Committee.

Chicago

HARRY MOHLMAN, KΣ

Agriculture
Pan-Hellenic Council (3), (4); Class Football (1); Sopho-
more Picnic Committee.

Beardstown

REUBEN ALVORD MOFFETT, ΦΒΠ

Medicine

Wenona

WILLIAM ABNER MOORE, ΘΔΧ

Liberal Arts and Sciences, Law
Mask and Bauble; Innes of Court; Class Scrap Committee
(2); Senior Invitation Committee (4); Cast of "The Gentleman
from Mississippi"; Cast of "The Merry Wives of Windsor".

Urbana

LEWIS A. MOORE, KΣ

Agriculture
Illinois Society of Agronomy.

Humboldt

RALPH WALDO MORGAN, AXΣ

Liberal Arts and Sciences, Chemical Engineering
Chemical Club; American Chemists' Society.

Macomb

TRUMAN P. MOOTE, Triangle

Civil Engineering

Pond Creek, Oklahoma

Seniors

THOMAS SHERMAN MORGAN, ΦΑΔ

Liberal Arts and Sciences, Law *East St. Louis*
Spaulding Guild; Ionian Literary Society; Egyptian Club;
Innes of Court.

LESLIE SHERMAN MORRILL, TBII, ΠΤΣ

Mechanical Engineering *Blue Island*
Scabhard and Blade; Glee Club (3), (4); Captain in Uni-
versity Brigade (4).

OLGA FERN MOSER, Αchoth, ΜΚΑ

Liberal Arts and Sciences
B.M. degree in 1913.

Sigel

ROBERT LOUIS MOSES, ZBT

Agriculture *Chicago*
Menorah Society; Tribe of the Illini; Varsity Tennis Team
(2), (3), (4), Captain (4); Junior Smoker Committee; Home-
Coming Committee; Interscholastic Committee; Freshman Push-
ball Committee.

LEOTA IRENE MOSIER, ΑΟΠ

Liberal Arts and Sciences, Household Science *Urbana*
Household Science Club; Athenaeon Literary Society; 1914
ILLIO Staff; Senior Memorial Committee.

JULIA LOUISE MOTTIER, ON

Liberal Arts and Sciences, Household Science *Gibson City*
Household Science Club; Jamesonian Literary Society; Exec-
utive Board Woman's League; Country Life Club; First Stu-
dent Council.

WILL WALTER MOUNTS, ΦΓΔ

Agriculture

Carlinville

HARRY LOUIS MUELLER

Liberal Arts and Sciences, Chemistry

Highland

H. ROLLO MUELLER, ΣΦΕ

Agriculture

Floricultural Club.

Sedgwick, Kansas

HERBERT ZOLLER MUELLER, ΑΧΑ

Electrical Engineering

Quincy



1916

Seniors



1916

EVERETT FRANKLIN MURPHY
Agriculture Marshall

LOUIS EDWARD MULAC
Mechanical Engineering Chicago
Loyante; Student Branch A. S. M. E.; Class Football (3), (4);
Class Baseball (3); Lieutenant University Brigade (3).

DAVID REESE MURRAY, XΨ
Liberal Arts and Sciences Chicago
Entered from University of Chicago and Wisconsin.

HOWARD DAWSON MURPHY, ΒΘΠ
Agriculture Chicago
Helmets Club; Comitatus; Senior Smoker Committee.

WALDO RAY MYERS, ΦΚΨ
Commerce Mansfield

RUTH ISABEL MUSSENDEN, ΔΔΠ
Liberal Arts and Sciences, Household Science Roswell, New Mexico
Mask and Bauble; Cast of "Higher Up" (3); Class Hockey,
(3).

FUSA TARO NAKAYA
Medicine Kyoto, Japan

NRIPENDRA KUMAR NAG, ΗΚΝ
Electrical Engineering Boktorpur, Bengal, India
Hindustan Association of America; American Institute of
Electrical Engineers.

ADOLPH LINCOLN NELSON, ΠΤΣ, ΤΒΠ
Mechanical Engineering Galesburg
Student Branch A. S. M. E.; Author "Cam Designs" pub-
lished in the "Horseless Age" and "Automobile Frame Design
and Section Modulus Tables" published in "The Automobile."

LUCILE NEEDHAM, ΦΔΨ, ΟΝ
Liberal Arts and Sciences, Household Sciences Urbana
Alethenia; Scribblers; Household Science Club; Daily Illini
Staff (4).

Seniors

OLIVER JOHN NESLAGE, XΦ

Mechanical Engineering St. Louis, Missouri
Shomeez Club; Freshman Varsity Football; Varsity Football Squad (2); Sophomore Picnic Committee.

FLORIS WILSON NICHOLS, *Cosmopolitan*

Commerce, Business Lacon
Adelphic Literary Society; Senior Memorial Committee.

ROCCO NIGRO

Medicine

Chicago

JOSEPH MORGAN NOBLE, TKE, ΣΔΧ

Liberal Arts and Sciences, Journalism Wichita, Kansas
Ben Franklin Club; Illini Staff (1), (2); Assistant Editor (3).

ALBERT JOSEPH NOLAN, ΦΚ

Agriculture

Class Baseball (1), (2), (3), (4).

Harvard

FRED CHRISTIAN NORLIN, ΘΔΧ, ΣΤ

Civil Engineering Chicago
Helmet; Ku Klux Klan; Comitatus; Civil Engineers' Club; Siren Staff (2), (3), (4), Circulation Manager (4); Senior Memorial Committee; Senior Class President.

CLYDE JAMES NORTH, *Acacia*

Agriculture Winchester
Ag Club; Adelphic Literary Society; Captain in University Brigade (4); Board of Managers of Illinois Agriculturist (4).

HARRY SIMS NORTON, ΦΧ, ΦΑΔ

Medicine

Pontiac

CARLTON FREDERICK OLSEN

Mechanical Engineering
Varsity Golf (2), (3), (4).

Chicago

LOUIS ORLSFF

Dentistry

Chicago



1916

Seniors



1916

DAVID LEE OTT

Mechanical Engineering
Military Band (2), (3), (4).

Prophetstown

PAULINE THEODORA OSBORNE, *Achoth*, ΦΔΨ

Liberal Arts and Sciences
Athenaeum Literary Society; Second Cabinet Y. W. C. A. (1),
First Cabinet (2), (3).

Champaign

HARRY L. OWEN, ΔΣΦ

Engineering, Architecture
Architectural Club; Daily Illini Staff (2); Assistant Editor
1915 ILLIO; Senior Memorial Committee; Senior Invitation Com-
mittee.

Plano

CHARLES NORTON OWEN, XΔ

Mechanical Engineering
Scabbard and Blade; Sophomore Picnic Committee; Junior
Smoker Committee; Captain in University Brigade (4); Univer-
sity Orchestra (1), (2), (3), (4); Student Branch A. S. M. E.

Chicago

WILLIAM LOVE PARISH, *Triangle*, TΒΠ

Engineering, Architecture
Greenfield

JOHN BEITNER PAGIN, ΔΤΔ, ΑΔΣ, ΑΕΦ

Mechanical Engineering
Helmet; Freshman Varsity Basketball (1); Class Basketball
(2), (3), (4); Sophomore Assistant 1915 ILLIO; Assistant Busi-
ness Manager 1916 and 1917 ILLIO; Assistant Business Manager
Illini (2), (3); Cadet Hop Committee (2); Senior Memorial
Committee.

LaGrange

JACOB PASKIND, ΑΦΣ

Medicine
Chicago

KENNETH WARREN PARKINSON

Agriculture
Agronomy Society; Ag Club; Class Baseball (2).

Waverly

ADOLPH FREDERICK PAULI

Liberal Arts and Sciences
Preliminary Honors.

Peoria

MUKAND LALL PATHAK

Electrical Engineering
Dichkote, Puniab, India

Seniors

BERNICE F. PEADRO

Liberal Arts and Sciences
Sullivan
Illiola Literary Society; Classical Club; Entered from Normal University.

ALLCOT GUSTAF PERSON, ΨΩ

Dentistry Chicago

ELEANOR S. PETERSON, ON

Agriculture, Household Science Galesburg
Y. W. C. A. First Cabinet; Household Science Club.

HARRY MICHAEL PETERSON, ΦΔΦ

Medicine Chicago

RALPH WALDO PETERSON, ΦΧ

Medicine Chicago

WILLIAM CHANDLER PETERSON, ΒΥ

Architecture North Crystal Lake
Scarab; Architectural Club; Class Baseball (1); Circulation Manager Illinois Magazine (3); Class Baseball Manager (1); Military Ball Committee (2); Junior Prom Committee.

JOHN FRANCIS PICKEN

Agriculture Argyle
Ag Club.

JOHN PIEPER, ΠΟ

Agriculture Granite City
Ag Club.

ERIC FREDERICK PIHLGARD, ΣΝ, ΤΒΠ, ΑΔΣ

Engineering, Architecture Chicago
Ma-Wan-Da; Scarab; Scabbard and Blade; Ben Franklin Club; Gridiron Club; Architectural Club; Ionian Literary Society; Class Basketball (1); Illinois Magazine Staff, Circulation Manager (2), Business Manager (3); Military Ball Committee (2); Senior Memorial Committee (4); Captain University Brigade (4); Preliminary Honors.

FRED THEODORE PINKNEY

Liberal Arts and Sciences, General Science Chicago



1916

Seniors



1916

Medicine VICTOR PIRO *CleElum, Washington*

Medicine RALPH HARRISON PINO *Ithica, Michigan*
President of Y. M. C. A.

VELMA COE PLETCHER, $\Delta\Delta\Pi$
Liberal Arts and Sciences, Household Science Rochester, Indiana
Y. W. C. A. Finance Committee (3).

Dentistry HAROLD LE-MOYNE PLAYMAN *Stevens Point, Wisconsin*
Vice-President of the Senior Class.

ALEXANDER HYMAN POLAKOW *Chicago*
Liberal Arts and Sciences, Chemistry
Tribe of the Illini; Chemical Club; American Chemical Society; Varsity Track (2), (3), (4).

HAROLD AUSTIN POGUE, $\text{AT}\Omega$, $\text{AK}\Psi$, $\text{B}\Gamma\Sigma$ *Decatur*
Commerce, Banking
Ma-Wan-Da; Sachem; Helmet; Ku Klux Klan; Trustee Illini Publishing Company; Class Football (1); Freshman Varsity Track; Varsity Football (2), (3), (4); Varsity Track (2), (3), (4); Pushball Committee (1); Senior Hat Committee.

Medicine WILLIAM BOWKER PRESTON, $\Phi\P\Sigma$ *Logan, Utah*

Agriculture ALVIN FRED PRESTON *Montfort, Wisconsin*

Agriculture, Landscape Architecture PHILIP TIMON PRIMM *Champaign*

Liberal Arts and Sciences, General Science JAMES KELLY PRIMM *Champaign*

Seniors

DUANE WILLARD PROPST, AKK

*Liberal Arts and Sciences, General Science
Chemical Club.*

Springfield

EUGENE FRANCIS PRUETT, AΣΦ

*Agriculture
Helmet; Junior Councilman Illinois Union; Junior Prom Committee; Class Football (2).*

Kimmunity

IRENE EMMA PULSIPHER

*Agriculture, Household Science
Household Science Club.*

Brimfield

RUTH QUESENBERRY, HBΦ

*Liberal Arts and Sciences, Household Science
Y. W. C. A. First Cabinet (4); Household Science Club.*

Pomona, California

BENJAMIN HARRISON QUESTAL, AZ

*Agriculture
Farm House; Ag Club; Country Life Club.*

Carmi

ANITA EMMA RAAB

Liberal Arts and Sciences

Belleville

JOHN JOSEPH RAFFERTY

*Mechanical Engineering
Spaulding Guild; Mechanical Engineering Society; Electrical Engineering Society.*

Chicago

FRANK RAFFOWITZ

*Mechanical Engineering
Menorah Society; Student Branch A. S. M. E.*

Chicago

ROBERT CHARLES RAHN

Engineering, Ceramics

Chicago

CLAUDE RAIBOURN, TKE, BΓΣ

*Commerce, Business
Railway Club; Rifle Club; Commerce Club; Egyptian Club.*

Waterloo



Seniors



1916

HENRY BENJAMIN RAMAN, NΣV
Medicine Farmingdale
Class Executive Committee.

WILLIAM RAIM
Medicine Chicago

WILLIAM HERBERT REALS, ZMΦ
Medicine Chicago

ISAAC LAGRANGE RATCLIFFE
Commerce, Accountancy Highland, Kansas
Military Band (2).

HENRY REISEMAN
Dentistry Chicago

LEAL WILEY REESE, Cosmopolitan Club, ΔΣP
Liberal Arts and Sciences, Law Pana
Philomathean Literary Society, President (4); Graphomen; National Reserve Corps; Law Club; Class Swimming Team (1); Dope Sheet Staff (1), (2); ILLIO Staff (3); Daily Illini Staff (1), (2), (3); Editor Summer Illini (3); Board Oratory and Debate (2); Secretary Northern Oratorical League (3); Military Ball Committee (2), (3); Sophomore Smoker Committee; Sophomore Picnic Committee; Junior Cap Committee; Hobo Band Committee; Senior Memorial Committee; Lieutenant and Battalion Quartermaster (3), Captain (4) in University Brigade; "County Chairman" Cast (1), "Chaplet of Pan" Cast (1), "Higher Up" Cast (2); Varsity Debating Team (2).

CARLYLE RHODES
Civil Engineering Lovington
Varsity Football (2), (3), (4).

GEORGE W. RENWICK, ΣX, TBII
Mechanical Engineering Chicago
Sachem; Helmet; Freshman Varsity Baseball.

GRANVILLE LEROY RIGG, AZ
Agriculture Goldengate
Country Life Club, President (4); Choral Society; Agromony Society; Ag Club, President (4); Agricultural Club Glee Club (4); Board of Managers "Illinois Agriculturist"; Board of Control of the "Students' Agricultural Extension Department".

CAMILLE MARIE RICHTER
Dentistry Chicago

Seniors

CHARLES LAWRENCE RITTS, APX

Architecture Architectural Club; Captain in University Brigade (4). *Sparta*

SCHUYLER ROBERTSON

Engineering, Ceramics Keramos; Ceramic Club. *Peoria*

ALBERT WILLIAM ROBINSON, ΦΓΔ, ΤΒΠ

Mechanical Engineering Helmet; Class Basketball (1), (2), (3), (4); Class Football (4); Junior Prom Committee. *Oak Park*

JOHN LESTER ROBINSON, ΦΔΦ

Law Mount Vernon

RUTH ROBINSON

Agriculture, Household Science Household Science Club; Normal School Club. *Edwardsville*

JOHN LESTRANGE ROCK, ΦΡΣ

Medicine B. S. and A. B. from University of Oklahoma in 1914. *Lexington, Oklahoma*

WILLIAM OTTO ROESSLER, ΑΓΡ

Agriculture Shelbyville

GARDNER SPENCER ROGERS, ΒΟΠ

Agriculture, Landscape Architecture U. L. A. S.; Gridiron Dancing Club; Varsity Tennis (3); Tribe of Illini; Manager Post-Exam Jubilee (4). *Evanston*

HARRY THOMAS ROGERS, ΦΚΨ

Engineering, Architecture Scarab; Lieutenant in University Brigade (3). *Champaign*

RUSSELL DAVID ROGERS

Engineering, Architecture Congregational Guild; Class Football (3). *Pekin*



1916

Seniors



1916

FRED ANDREW ROHN, APX
Engineering, Architecture Chicago
Arch Club; Manager Class Baseball (2); Senior Hat Committee.

WALTER LOUIS ROHLFING, XB
Agriculture Groveland
Class Swimming (3); Junior Prom Committee.

HAROLD BOONE ROSE, AXA
Mechanical Engineering Urbana

FRANK PHILIP ROHRER
Liberal Arts and Sciences Gilman

KENNETH DWIGHT ROSS, TKE, B1Σ
Commerce, Business Grand Island, Nebraska
Commercial Club; University Orchestra (1), (2); Concert Meister (3), (4); Choristers (3), (4); Glee Club; Preliminary Honors.

FRANK ROSENBERG
Engineering, Ceramics Chicago
Menorah; Ceramics Club.

FRED GRAFTON ROUNDS, APX, TBII
Engineering, Architecture St. Paul, Minnesota
Architectural Club; Arch Year Book (3); Entered from University of Minnesota.

HOWARD MOORE ROTROCK
Civil Engineering Chicago

JOSEPH ALVIN RUEFF, HTΣ
Mechanical Engineering Oak Park
Student Branch A. S. M. E.; Senior Hat Committee; Hobo Band Committee.

SAMUEL JOY ROWLAND, ΣΦΕ, ΦΠΕ
Medicine Sunnyside, Washington

Seniors

MABEL LOUISE RUEHE, MKA

Music
University Choristers; Choral Society.

Urbana

HOWARD EDWARD RUNDLE

Railway Electrical Engineering *Iron Mountain, Michigan*

CHARLES MORTON RUNDLES, AXA

Liberal Arts and Sciences, Law *Huntertown, Indiana*

LOYD WILLIAMS RUNDLES, AXA

Agriculture, Landscape Gardening *Huntertown, Indiana*
1915 ILLIO Staff; Junior Cap Committee; Senior Stag Committee.

ROY LESLIE RUSH

Liberal Arts and Sciences *Mesa, Idaho*
Loyante; Adelpic; Glee Club; Choral Society; Mixed Glee Club; Illinois Drama Federation; Governing Board of Illinois Drama Federation; President of Adelpic (4).

LOUIS JOHN RUST, HKN

Electrical Engineering *Pekin*
Electrical Engineering Society; Preliminary Honors.

FREDA IRMA SAMUELS

Liberal Arts and Sciences *Chicago*
Alliance Francaise; Le Cercle Francaise; Cast of "Le Malgre Lui"; Entered from Northwestern University.

HARRIET ADELAIDE SANFORD

Liberal Arts and Sciences, Household Science *Danville*
Household Science Club, Treasurer (4); Class Basketball (1).

WILLIAM ELLIOTT SAVAGE

Liberal Arts and Sciences *Belleville*
Mask and Bauble; Philomathean Literary Society; Case of "Our Wives" and "Green Stockings"; Medui; Class Basketball (1), (2); Junior Smoker Committee; Captain Sack Scrap (2); Y. M. C. A. Cabinet (3); K. O. T. B.

EDGAR FREDERICK SCHAEFER

Liberal Arts and Sciences *Quincy*
Freshman Varsity Baseball; Class Baseball (3); Senior Memorial Committee.



Seniors



1916

GILBERT SIMON SCHALLER

Mechanical Engineering *Mendota*
 Ionian Literary Society; Technograph Board (1) (2); Sophomore Picnic Committee; Senior Memorial Committee; Chairman Junior Entertainment Committee; Chairman Hobo Band Committee; Lieutenant in University Brigade (3); Class Treasurer (2); Student Branch A. S. M. E., Treasurer (4).

MICHAEL ANDREW SCHALCK, IHHP

Agriculture *Butler, Kentucky*
 Hoof and Horn Club; Volunteer Band.

LOUIS HERMAN SCHICKEDANZ, HTΣ

Mechanical Engineering *Pontiac*
 Student Branch A. S. M. E.; President of Technograph Board.

RALPH SCHECTER, Cosmopolitan

Liberal Arts and Sciences *Danville*
 Philomathean Literary Society; Military Band (1), (2), (3), (4); University Orchestra (1), (2), (3), (4).

NATHAN SAMUEL SCHIFF, ΛΦΣ

Medicine *New York*

RALPH LOUIS SCHIESSWOHL, XΦ, AKΨ

Commerce, Business *Chicago*
 Varsity Swimming Team (2), (3), (4); Freshman Swimming Team; Junior Entertainment Committee; Captain and Regimental Commissary in the University Brigade (4).

WALDO LAUFF SCHLUETER, ΦΣΚ

Commerce, Business *East St. Louis*
 Helmet; Ku Klux Klan; Lambkins; Sachem; Cheer Leader (3), (4); Sophomore Cotillion Committee; Senior Smoker Committee.

EDWARD HOLMES SCHLADER

Railway Electrical Engineering *Oak Park*
 Electrical Engineering Society; Railway Club, Secretary (3), President (4); Technograph Board.

KARL WILLIAM SCHMIDT

Engineering, Architecture *Kansas City, Missouri*

NOAH WEBSTER SCHLUSSELL

Dentistry *Detroit, Michigan*

Seniors

RAYMOND STANLEY SCHOLL, II

Agriculture *Crafton, Pennsylvania*
Ag Club; Preliminary Honors.

DON BUEL SCHULER, IIIP, TBII

Engineering, Architecture *Wichita, Kansas*
A. B. Degree Fairmount College 1911.

EARNEST RUDOLF SCHULZ, *Cosmopolitan*

Agriculture *Chicago*
Floriculture Club; Socialist Study Club.

WILLIAM GEORGE SCHUTTE

Mechanical Engineering *Marseilles*
Varsity Track (2); Class Baseball (3).

LINCOLN BAIN SCOTT, OX

Agriculture *Melrose, Massachusetts*

ROBERT ASHMORE SCOTT

Agriculture *Paris*
Comitatus; Loyante; Junior Smoker Committee.

VICTOR HUGO SEARS

Dentistry *Chicago*

HERBERT FRANK SEIFERT

Liberal Arts and Sciences *Thiensville, Wisconsin*

ARTHUR GEORGE SEIFRIED, ΣΝ, ΔΕΦ

Agriculture, Landscape Architecture *Chicago*
Scarab; U. L. A. S.; Assistant Manager Interscholastic Circus (3); Photographic Editor 1916 and 1917 ILLIOS; Business Manager Dope Sheet (3).

ABRAHAM SELETZ

Medicine *Chicago*



Seniors



1916

ARTHUR TRUMAN SEMPLE, AFP, AZ
Agriculture Dason
Farm House, Hoof and Horn Club; Ag Club; Preliminary Honors.

WILLIAM HEINE SELLARDS, SX, AFP
Agriculture Champaign
Comitatus; Mask and Bauble.

JAMES MELVIN SEVERSON, NΣN
Medicine Deerfield, Wisconsin

LYLE ELWOOD SEVERANCE
Agriculture Lansing, Michigan

ROLLA FLEMMING SHAFFER
Agriculture Jeffersonville
Ag Club; Hoof and Horn Club; Senior Memorial Committee.

MAE MAGDOLEN SEXAUER, KKT
Liberal Arts and Sciences Belvidere
Altheanai; Mask and Banble; Cast "Gentleman from Mississippi"; "Higher Up", "Our Wives", "Green Stockings".

EDWIN SHELBY, JR., ZΨ
Civil Engineering Louisiana
Scabbard and Blade; Ku Klux Klan; Dixie Club; Student Colonel in University Brigade (4); Military Editor of ILLIO (3).

A. VERNON SHEETZ
Commerce Freeport

HENRY KELLOGG SHELDON
Electrical Engineering Sharpsburg
Scribblers' Club; Winner of Hazelton Medal.

WALTER WILLIAM SHELDEN, Iris, BΓΣ
Commerce, Business Winnebago
Scabbard and Blade; Commercial Club; Rifle Club; Graphomen; Class Football (2); Associate Editor ILLIO (3); ILLIO Staff (2); Military Ball Committee (2); Captain in University Brigade (4).

Seniors

JOHN ERWIN SHIELDS

Agriculture *Lewistown*
Farm House; Hoof and Horn Club; Country Life Club; Choral Society; Ag Club.

FRANKLIN WILLIAM SHILLING

Commerce, Business *Decatur*
Commercial Club; Entered from James Millikin University.

JAMES WRIGHT SHOEMAKER, ΨΤ

Liberal Arts and Sciences, Journalism *Charleston*

HORACE ABBOTT SHONLE, ΦΛΥ

Liberal Arts and Sciences, Chemistry *Tuscola*
Preliminary Honors.

ROY DAVIS SHORT

Medicine *Chicago*

EDWARD SIEGFRIED

Engineering, Architecture *Chicago*

WEBB MELLIN SIEMENS, ΦΚΨ

Architecture *St. Joseph, Missouri*
Scarab; Siren Staff (3), (4); Shomeez; Freshman Varsity Football.

OSCAR EMIL SILBERMANN

Civil Engineering *Homewood*
Civil Engineering Society; Der Deutsche Verein.

WILLIS IRVING SILVERSTEIN, ΑΦΣ

Medicine *Chicago*

THEODORE SWITZER SIMMONS

Agriculture *St. Charles*



1916

Seniors



1916

MARY ALICE SIMPSON
Agriculture, Landscape Architecture Chicago

WILLIAM HENRY SIMMS, JR., ΔΤΔ
Agriculture Gibson City
Helmet.

EDWARD FRANK SLADEK, AKK
Medicine Chicago

HERBERT LEE SLACK
Civil Engineering Chicago
Military Band (1), (2)C, (3), (4).

GLENN CALVIN SMITH
Agriculture Hobson, Montana

CHARLES EUGENE SMITH, *Cosmopolitan*
Civil Engineering Chicago
Menorah Society; Civil Engineering Society.

IRENE FERN SMITH, ΑΘΧ
Liberal Arts and Sciences Red Bud
American Chemical Society; Chemical Club.

HERBERT EDGAR SMITH, ΠΟ
Liberal Arts and Sciences Cobourg, Ontario, Canada
Transportation Club.

LLOYD EMERSON SMITH, ΝΞΝ
Medicine Marietta

JULIAN FRANCIS SMITH
Liberal Arts and Sciences, Chemistry Champaign
Chemical Club.

Seniors

PEPPER SMITH, ΔΔΔ

Dentistry

Fort Tatten, North Dakota

WILHELMA ZOE SMITH

Liberal Arts and Sciences

Bethany Circle; Student Volunteer Band.

Champaign

RAYMOND LEFFEL SNOODY, ΨΔ

Liberal Arts and Sciences

Danville

GLENN SNYDER

Agriculture

Egyptian Club; Class Baseball (1), (2), (3), Captain (3).

Billet

ARTHUR KERN SPIERING, ΦΠΣ

Medicine

Wisconsin

WALTER ANDREW STAHL, TKE

Mechanical Engineering

Student Branch A. S. M. E.; Indoor Class Basketball (1), (2), (3), Captain (3); Outdoor Basketball (2), (3); Junior Entertainment Committee; Freshman Smoker Committee.

Chicago

ALWIN GUSTAV STEINMAYER

Electrical Engineering

Electrical Engineering Society; National Reserve Corps; Captain in University Brigade (4).

La Salle

REINHARD A. J. STEINMAYER, ΣΤ

Engineering, Ceramics

Scabbard and Blade; Ceramic Society, Secretary-Treasurer (4); National Reserve Corps; Cadet Hop Committee (4); Major in University Brigade (4).

La Salle

JACOB STERN

Medicine

South Chicago

LOUIS HARRY STERN

Medicine

South Chicago



1916

Seniors



1916

RITA STINSON, AΔH

Agriculture, Household Science

Champaign

EDITH HASSELTINE STEVENS, TBH, ΣT

Agriculture, Household Science

St. Louis, Missouri

ALBERT GETTEN STONE, Triangle, TBH

Engineering, Architecture

Chicago

JAMES CREAR STIRTON, TBH, ΣT

Civil Engineering

Chicago

Ma-Wan-Da; Tribe of Illini; Loyante; Freshman Varsity Track; Varsity Track (2), (3), (4); President of Tribe of Illini (4).

RAY MALCOLM STRICKLAND

Agriculture

Urbana

Ag Club; Efficiency Club; Manager Students' Agricultural Extension Department.

BERNICE ELIZABETH STRATTON, XΩ

Liberal Arts and Sciences, Household Science

Chicago

Class Basketball (1); Illinois Magazine Staff (3).

ELMER HENRY STUMPF, TKE

Commerce, Business

Chicago

Commercial Club; Class Basketball Outdoor (1), (2), (3), Captain (1), (2); Class Basketball Indoor (1), (2), (3), (4), Captain (1); Class Baseball (1), (2), (3), (4).

WILLIAM AUGUSTUS STRONG, ΣH, ATP

Agriculture, Landscape Architecture

Joliet

U. L. A. S.

DOROTHY SUTCLIFFE

Liberal Arts and Sciences

Urbana

ROYAL DEHM SUNDELL, TKE, IITΣ

Mechanical Engineering

Oneida

Student Branch A. S. M. E.; Entered from Knox College.

Seniors

WILBOR MILLS SUTHERLAND, ΦΓΔ, ATP

Agriculture
Ma-Wan-Da; Manager Varsity Football Team (4); Junior
Cap Committee. *McNabb*

FRANK HOWARD SUTTON, ΔΥ

Commerce, General Business
Helmet; Junior Cap Committee; Junior Prom Committee. *Chicago*

FRANCES ELEANOR SWANSON

Liberal Arts and Sciences *Urbana*

NORVID RAYMOND SWANSON, XB

Agriculture
Illinois Agriculturist Staff (3); Ag Club. *St. Charles*

EDGAR CHESSMAN SWARTWOUT

Agriculture
Ag Club; Agricultural Glee Club; Lieutenant (3); Captain
and Regimental Commissary in University Brigade (4). *Elgin*

LEWIS WENTWORTH SWETT

Electrical Engineering
Electrical Engineering Society. *Springfield*

NELLIE MAY SWICK

Liberal Arts and Sciences *Urbana*

MARGUERITE MAUDE SWITS, ΑΞΔ

Liberal Arts and Sciences *Terre Haute, Indiana*

CLEMENTINE TAGGART, ΚΚΓ

Liberal Arts and Sciences *Wooster, Ohio*

SAMUEL JACK TAUB

Medicine *Chicago*



1916



1916

Seniors

ROBERT ISAAC TERRY, ΣΧ, ΑΠ
Agriculture Mask and Bauble.
Indianapolis, Indiana

EDWIN GEORGE TAYLOR, ΣΦΕ, ΦΚΔ
Commerce, Business Burlington, Iowa
Adelphic Literary Society; Scribblers; Transferred from Iowa Wesleyan College.

ABNER ROYCE THOMAS
Agriculture Naperville
Ag Club; Hoof and Horn Club; Graphomen; Managing Editor Illinois Agriculturist (4); Reporter Summer Illini (3); Senior Memorial Committee.

OLGA ELIZABETH THAL
Liberal Arts and Sciences Champaign
Der Deutsche Verein; Gregorian Literary Society; Class Hockey (3), (4).

MAURICE LOYD THOMAS, ΦΔΘ
Electrical Engineering St. Louis, Missouri
Shomeez; Freshman Varsity Baseball.

CLAIR JOEL THOMAS
Agriculture LaHarpe
Class Baseball (4); Preliminary Honors.

RALPH RAYMOND THOMAS, ΦΔΘ, ΗΚΝ, ΣΤ
Electrical Engineering St. Louis, Missouri
Scabbard and Blade; Shomeez Club; Rifle Club; Electrical Engineering Society; Technograph Board (3), (4); Editor, (4); Military Ball Committee (4); Major and Brigade Adjutant in the University Brigade (4); Preliminary Honors.

POLLY ELIZABETH THOMAS
Liberal Arts and Sciences, Household Science Naperville
Gregorian Literary Society; Household Science Club; Country Life Club, Treasurer (3).

FRANK HILTON THORNE, ΣΝ
Agriculture, Landscape Architecture Berwyn
Scarab; U. L. A. S.; University Mandolin Club (4); Pan Hellenic Council (3), (4); Freshman Class Basketball (1); Assistant Manager Varsity Football (3); Junior Manager Class Athletic Board of Control.

LILLIAN MAUDE THOMPSON, ΧΩ
Liberal Arts and Sciences, Household Science Chicago
Le Cercle Francais; Gregorian Literary Society; Class Basketball (1), (4); Class Hockey (4); Junior Prom Committee; Pan Hellenic Council (2), (3), (4); Woman's Athletic Association.

Seniors

IAN DAVIS TIEDEMANN, ΦΧ

Medicine

Wisconsin

WALTER JOSEPH TILTON, ΧΒ, ΦΑΥ

Liberal Arts and Sciences, Chemistry

Military Band (1), (2); Preliminary Honors.

Fairmount

RUSSELL R. TOMLIN, ΦΧ

Medicine

Easton

CHARLES LEWIS TOMSU

Medicine

Oklahoma

ALPHA CAROLINE TORNQUIST, Αchoth

Liberal Arts and Sciences, Household Science
Household Science Club.

Champaign

GLADYS ANNIE TREAT, ΓΦΒ

Agriculture, Household Science

Senior Hat Committee; Entered from Oberlin College.

Oberlin, Ohio

CHESTER CHARLES TREISCHEL

Engineering, Ceramics

Keramos; Ceramics Club; Class Baseball (1); Technograph Board.

Kankakee

MAX RUDOLPH HENDRICK TREU, Cosmopolitan

Agriculture Johannesburg, Transvaal, South Africa
Entered from University of Wisconsin.

PHIL THEODORE TROEGER

Agriculture, Landscape Architecture

Scarab; U. L. A. S.

Storm Lake, Iowa

OPAL WINIFRED TROST, ΑΟΠ

Agriculture, Household Science

Yo Ma; Athenian Literary Society.

Urbana



1916



Seniors



CHARLES EDGAR TROWBRIDGE, *Ilus*
Municipal and Sanitary Engineering South Bend, Indiana



OLIVER JOHN TROSTER, *Iris, AZ*
Agriculture *Bellflower*
Scabbard and Blade; Rifle Club, President (4); National Reserve Corps; Class Basketball (2), (3); Class Football (4); Military Ball Committee (4); Major in University Brigade (4); Rifle Team (2), (3), (4).



SILAS MAX TRUMBO, *Ilus*
Engineering, Architecture Pontiac



FLOYD ELSWORTH TROXEL
Mechanical Engineering Minonk
Student Branch A. S. M. E.; Preliminary Honors.



ROSCOE WINTERS UPP, $\Delta\Sigma\Delta$
Dentistry Chicago
Student Assistant in Operative Technics.

JAMES OLIVER TUPPER, $\chi\psi$
Agriculture *Woodstock*
Hoof and Horn Club; Country Life Club; Ag Club; Freshman Varsity Football; Varsity Football (2).

GERRY CHRISTOPHER VANDENBOOM, $\Pi\tau\Sigma$
Mechanical Engineering Champaign
Loyante; Student Council; Student Branch A. S. M. E., President (4); Junior Entertainment Committee; Senior Invitation Committee.

CHARLOTTE OCTAVIA URBAIN, ΣK
Liberal Arts and Sciences, Household Science DuQuoin
Class Basketball (3), (4); Hockey Team.

FRANCIS MARION VAN NATTER, ΠO
Liberal Arts and Sciences, General Science Muncie, Indiana
Adelphic Literary Society; Fencing Team (2), (3), (4), Captain (3), Amateur Assistant (4); Senior Invitation Committee; Lieutenant Colonel in University Brigade (4); Y. M. C. A. Cabinet (4); Cast of "Much Ado About Nothing".

ELLIOTT DUDLEY VAN FRANK
Engineering, Architecture Rialto, California

1916

Seniors

RODMAN FLEMING VANSANT, ΔKE, ΔFP

Agriculture Philadelphia, Pennsylvania
Mandolin Club (3), (4), Manager (4); Illini Staff (2) Home-Coming Committee.

MARDIROS BEDROS VARTANIAN

Medicine Armenia

MYRA VAUGHN, ΑΘΧ

Liberal Arts and Sciences, Household Science
Elk Mound, Wisconsin
Gregorian Literary Society.

FRED NATHANIEL VIBELIUS, ΗΘ, TBH

Engineering, Architecture Joliet
Scabard and Blade; Architectural Club; Assistant Editor 1916
Architectural Year Book; First Lieutenant (3), Captain (4)
in University Brigade; Preliminary Honors.

RALPH HOYT VIAL, TKE

Agriculture La Grange

HERBERT LOUIS VOIGT, ΔΧΑ

Structural Civil Engineering Chicago

LOUIS FRANCIS WALDMANN, ΦΠ, ΚΣΒ

Medicine Omaha, Nebraska

GEORGE WILLIAM WALKER

Agriculture Mackinaw

J. GRACE WALKER

Liberal Arts and Sciences Cicero
Entered from Northern Illinois State Normal School.

LEWIS BRYANT WALLACE

Commerce, General Business Homer

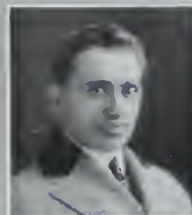

1916

Seniors



1916

EMILIE IDA WALZ

Liberal Arts and Sciences *Danville*
Der Deutsche Verein, Vice-President (3), Assistant Treasurer
(4); Le Cercle Francais.

WESLEY BURNHAM WALRAVEN

Civil Engineering *Centralia*
Class Baseball (1), (2), (3), (4); Class Basketball (1); Sen-
ior Hobo Band Committee.

AMY WARD, ΑΔΠ

Liberal Arts and Sciences, Household Science *El Paso*
Gregorian Literary Society; Junior Illinae Hat Committee;
Junior Invitation Committee.

TE CHANG WANG

Agriculture *Soochow, China*

JOHN WESLEY WATSON, ΖΨ, ΑΠΡ

Agriculture *DeKalb*
Ma-Wan-Da; Sachem; Tribe of Illini; Freshman Varsity Foot-
ball; Varsity Football (2), (3), (4), Captain (4); Varsity Bas-
ketball (2); 1916 Illio Staff; President of Y. M. C. A. (4); Pre-
liminary Honors.

HARPER MCDILL WARNOCK, ΑΖ

Agriculture *Little York*
Ag Club.

JASPER KENT WEBB

Agriculture *Neota*
B. S. Degree, Carthage College, 1914.

LELIA ELTA WATSON, ΦΔΨ

Liberal Arts and Sciences, Household Science *Champaign*
Athenaeon Literary Society; Household Science Club; Y. W.
C. A. Cabinet (2), (3); Vice-President Y. W. C. A. (3), (4);
First Council Woman's League (4).

ATHOL HORATIO WEDGE, ΦΧ

Medicine *Chicago*

GERTRUDE T. WEBER, ΦΔΨ

Liberal Arts and Sciences, General Science *Olney*
Athenaeon Literary Society; Spalding Guild; President Woman's
Athletic Association (4); Class Basketball (1), (2), (3), (4),
Captain (1); Class Hockey (3), (4), Captain (3); Senior Mem-
orial Committee; Senior Invitation Committee; President Senior
Illinae; Preliminary Honors.

Seniors

EDWARD GROVER WEILER, HKN

Electrical Engineering *West Salem, Ohio*
Military Band (3); Electrical Engineering Society; Entered
from Wooster College.

FLORA JANE WEINBERG, ΔΔΔ

Liberal Arts and Sciences, Household Science *Rushville*

EMIL HJALMER WESTLAND, XΦ

Commerce, General Business *Chicago*

HAZEL DEAN WHEATON

Liberal Arts and Sciences *Galesburg*
Entered from Knox College.

MARY ELIZABETH WHEELHOUSE, ΠΒΦ

Liberal Arts and Sciences *Decatur*
Yo Ma; Athenaeon Literary Society.

HELEN KATHERINE WHIPPLE, KAO

Liberal Arts and Sciences *Medina, New York*
Illiola Literary Society.

HELEN MARGARET WHITCHURCH

Agriculture, Household Science *Salem*
Illiola Literary Society; Household Science Club.

FRANK H. WHITE, JR.

Electrical Engineering *Chicago*
Electrical Engineering Society; Student Branch A. I. E. E.;
Varsity Golf (2), (3), (4); Class Soccer (3).

GEORGE RICHARD WHITE, Triangle

Engineering, Architecture *Buffalo, New York*

L. EVANGELINE WHITE

Commerce, Business *Urbana*



1916

Seniors



1916

GUYON CALL WHITLEY, ΦΚΨ, ΔΚΨ
Commerce, Business Webster City, Iowa

PHARES LEMAR WHITE
Railway Mechanical Engineering Oxford, Indiana
Railway Club; I. A. A.; Student Branch A. S. M. E.

HAROLD EDWIN WILLSON
Mining Engineering Glen Jean, West Virginia
President Mining Society (4); Member of Technograph Board
(4).
Home-Coming Committee (4).

JOE WHITNEL, ΦΔΦ
Law Comitatus. East St. Louis

HARRY HULST WILSON, ΝΣΝ
Medicine Iowa

ALFRED DAVID WILSON
Agriculture McNabb
Ag Club; Hoof and Horn Club.

ISABELLA CHILTON WILSON, ΔΓ, ΟΝ
Liberal Arts and Sciences, Household Science Arbuckle, West Virginia
Athenaeum Literary Society; Household Science Club; Swanee
Circle; Y. W. C. A. Cabinet (4); Woman's Editor Summer
Illini (3).

HELEN MAY WILSON, ΔΓ
Liberal Arts and Sciences Chicago
Entered from University of Chicago.

MORRIS CHARLES WINOKUR
Railway Civil Engineering Chicago
Civil Engineering Society; Railway Engineering Club.

MARCUS BRYED WILSON, ΝΣΝ, ΑΩΑ
Medicine Huron, South Dakota

Seniors

INGAL ENSOR WOLD, BΦ

Agriculture
Entered from University of Minnesota.

Dixon

PAUL J. WOLF, ΔΦΣ

Medicine

Chicago

MITCHELL WOLTER, ΖΨ

Liberal Arts and Sciences
Lambkins; Mask and Bauble, Manager (3), President (4); Union Dramatic Club Manager (4); Illinois Drama Federation President (4); Dramatic Editor 1916 ILLIO; Editor Associated University Players' Magazine.

Moline

ADELINE WOOD, Αchoth

Agriculture, Household Science
Household Science Club; Y. W. C. A. House Committee.

Sullivan

MAX T. WOOD, ΔΣΔ

Dentistry

Michigan

RACHEL MARGARET WOOLMAN, ΔΓ

Agriculture, Household Science
Household Science Club; First Student Council.

Urbana

RICHARDINE WOOLMAN, ΦΔΨ

Liberal Arts and Sciences
Mask and Bauble; Alethenai Literary Society; Arkansas Club; Choral Society; Choristers; Cast of "Higher Up", "The Gentleman from Mississippi", "Our Wives".

Urbana

CHARLES WILLIAM WRAY

Agriculture
Loyante; Cross-Country Team (2), (3), (4); Class President (3).

Rockford

AGNES WRIGHT, ΠΒΦ

Liberal Arts and Sciences
Scribblers Club; Second Cabinet Y. W. C. A.; Senior Council.

Charles City, Iowa

DOUGLAS WRIGHT, JR.

Agriculture
Military Band (1), (2), (3), (4); University Orchestra (1), (2), (3), (4); Glee and Mandolin Club (1); Ag Club.

Decatur

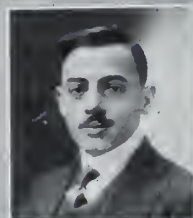

1916

Seniors



JOSEPH FRANKLIN WRIGHT
Commerce, Journalism Alton
Senior Invitation Committee; Senior Hat Committee.

EDWARD PAUL WRIGHT
Civil Engineering Brocton
Civil Engineering Club; Class Baseball (1), (2), (3).



WEI-YOH WU
Liberal Arts and Sciences, Physics Hunan, China

GEORGE ALFRED WRISLEY, ΣΠ, ΦΑΥ
Liberal Arts and Sciences, Chemical Engineering Chicago
Adephic Literary Society, President (4); Chemical Club.



SOICHI T. YAMAMOTO
Electrical Engineering Honolulu, Hawaii
Electrical Engineering Society.

ETHEL MARIE WYKLE
Agriculture, Household Science Mahomet
Household Science Club.



ARTHUR CHARLES ZIMMERMAN, ΨΥ, ΤΒΠ
Engineering, Architecture Peru
Searab; Track Manager (4).

CARL ALFRED ZELLE, Acacia, ΑΧΣ, ΦΑΥ
Liberal Arts and Sciences, Chemistry Lake Fork
Chemical Club; American Chemical Society; Illinois Chemist Staff.

1916



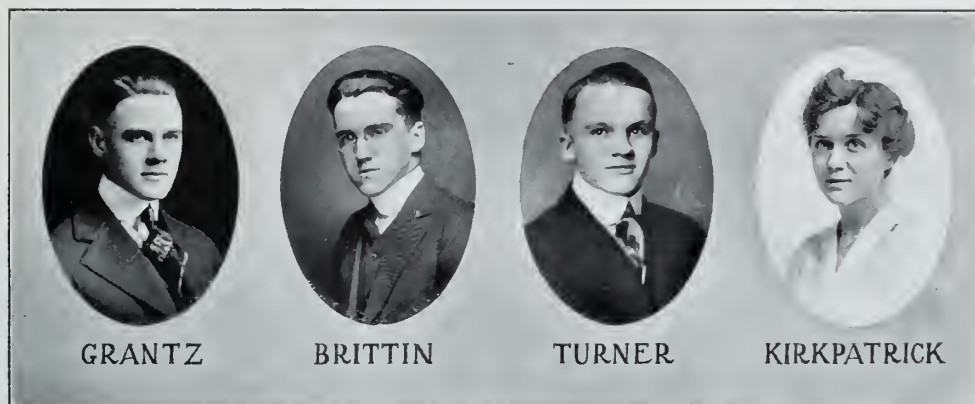

Junior Class Officers

First Semester

RAYMOND L. GRANTZ.....	President.....	W. E. EVERHAM
WILLIAM A. BRITTIN.....	Vice-President.....	E. B. ERICKSON
CHARLES E. TURNER.....	Treasurer.....	A. C. WOODS, JR.
HELEN KIRKPATRICK.....	Secretary.....	H. W. DAY

Second Semester

JUNIOR SMOKER COMMITTEE

CURTISS LAQ. DAY.....Chairman

THOMAS C. BROWNING

JAMES H. TICKNOR

J. LAFETON WHITNEY

EMORY G. HALL

CLARENCE W. REULING

ARTHUR T. YOUNG

LEON M. LINDSEY

WILLIAM E. EVERHAM

F. BARTLETT MACOMBER

PAUL H. HEINKE

WALDO B. AMES

ANDREW C. WOODS

RAY C. WOODS

ALEXANDER M. TOWER

HAROLD H. HENSOLD

CHARLES R. COULTAS

EDWARD B. ERICKSON

FRANK A. LOGAN

HARRY A. KIRBY



"ROBE"



TOM



"WES"



"WARD"



"STEVE"



"MONK"



"MICKEY"



"RAY"



"PETE"



"BART"



"WALDO"



"DON"



"JOHNNY"



"SCOTTIE"



"JEFF"



"EDDIE"



"DINGLE"



"HARRY"



"MILT"



'PETTY'



'STILLY'



'BILL'



'RAY'



'SMITTIE'



'BOB'



Sophomore Class Officers

First Semester

GEORGE LONDON..

HELENE DOTY.....

STAPLES.....

ARMSTRONG.....

President.....

Vice-President.....

Treasurer.....

Sergeant-at-Arms.....

Second Semester

M. R. HOFFMAN

W. H. DOERSCHIER

P. SCHLOSS



Freshman Class Officers

First Semester

G. A. ROONEY.....	President.....
T. E. LOWREY.....	Vice-President..
J. W. VANDEN BOSCH..	Treasurer.....
F. T. HURLEY.....	Secretary.....

Second Semester

J. H. STEVENS
H. P. FOLKERS
A. H. WATTS

Sophomore Committees

SOPHOMORE COTILLION

R. H. CHAMBERLAIN Chairman

J. W. VARNER	L. H. GHISLIN	J. DIETZ
R. W. HUMMELAND	SOTT JULIAN	H. A. DAILEY
C. A. PAVEY	H. BOESCHENSTEIN	F. D. BALL
E. BRYA	F. P. KNIGHT	L. JENNER
WALTER HAYNE	S. D. PETTER	R. E. WINKLEMAN
H. ARMSTRONG	C. L. STARKEL	N. E. MILLS

SOPHOMORE SMOKER

R. T. OLMSTED..... Chairman

T. A. KNOBELOCH	D. W. GRIFFITHS	R. C. PATTON
F. GODFREY	G. N. BRINKERHOFF	S. J. GULLEY
R. S. WHITE	W. C. BUTLER	F. H. MILLER
W. F. BURKE	P. J. ANDERSON	L. J. WESTENHAVER
J. W. PERCIVAL	D. SCHULER	G. D. SNYDER

SOPHOMORE SACK RUSH COMMITTEE

C. S. GILL..... Chairman

R. F. BRIGGS	L. E. LOHMAN	P. SCHLOSS
C. H. KARKOW	F. CHURCHILL	J. G. THELKELD
H. TUKEY	L. W. BORAH	H. E. BARBER
E. V. NEUHAUSER	W. R. LYONS	H. H. CARITHERS
P. L. ARMSTRONG	T. R. GIBSON	E. B. VEESERING
F. S. SHY	O. W. BURGESS	J. MONCRIEFF

Freshman Committees

FRESHMAN CONSTITUTION COMMITTEE

EUGENE WILLIAMS..... Chairman

HAROLD HULL L. L. LAWRENCE DARWIN KIRBY GARMAN

FRESHMAN CLASS RUSH COMMITTEE

R. C. PREBLE..... Chairman

ALVIN THURSTON	TED MOTTER	HAROLD HAASE
W. M. MCGREW	L. J. ALEXANDER	E. L. SIMMONS
HARRY RATHBUN	FRANK HAYES	K. COMSTOCK
HAROLD THOMAS	J. V. WALKER	ROY TUTTLE
W. HEFFRON	SCOTT GREENE	JOHN CRABTREE
W. E. BURNS	W. B. REMLEY	T. E. LOWREY
C. CORMAC		PHIL KELLEY

ORGANIZATIONS





Pan Hellenic Council

Organized in 1911

Delta Tau Delta

DUMAS McFALL
DONALD MOFFETT

Sigma Chi

GEORGE RENWICK
DUDLEY JONES

Kappa Sigma

HARRY MOHLMAN
ROBERT BURTON

Phi Kappa Sigma

NUEL BELKNAP
HAWLEY SMITH

Phi Delta Theta

WILLIAM HART
JAMES VAN METER

Alpha Tau Omega

ROGER BRONSON
SCOTT McNULTA

Phi Gamma Delta

WILBOR SUTHERLAND
FRITZ FISK

Sigma Alpha Epsilon

WILLIAM CRUTCHFIELD
HENRY COX

Beta Theta Pi

JOHN CREBS
JAMES TICKNOR

Sigma Nu

ARTHUR SEIFRED
HUMPHRYS SIEGMUND

Phi Kappa Psi

ROSCOE ANDREWS
WALTER LAING

Delta Kappa Epsilon

RODMAN VANSANT
WILLIAM SAVAGE

Delta Upsilon

JAMES HENDERSON
HARRY PORTER

Theta Delta Chi

WILLIAM ASHBECK
NORMAN MALLETT

Zeta Psi

EDWIN SHIELBY
EUGENE BRAZEAU

Phi Sigma Kappa

WALDO SCHLUETER
FRANK LOGAN

Psi Upsilon

JOHN CULP
EUGENE HOPKINS

Alpha Delta Phi

DONALD GLOVER
CLIFFORD BURTON

Chi Psi

ROBERT ZINSER
CLARENCE RUELING

Chi Phi

EDWARD BLOCK
IRVING COUNTRYMAN

Alpha Sigma Phi

LE ROY STILES
HARRY OWEN

Acacia

WILBUR PENDARVIS
ERWIN MILLER

Sigma Pi

CLARENCE FIFIELD
DONALD SHARER

ORGANIZATIONS

Delta Tau Delta

Founded at Bethany College, 1859

Active Chapters 59

Alumni Chapters 35

BETA UPSILON CHAPTER

Established 1872

COLORS—Purple, White and Gold

RESIDENT MEMBERS

WILLIAM F. BURRES, M. D.
LOUIS M. TOBIN
BERTRAM C. NELSON
F. W. RAMEY
HARRY BEERS

A. G. STEVENSON
CHARLES B. TAYLOR
CURTIS C. SEYMOUR
ROYAL A. STIPES
GEORGE RAMEY

MEMBERS IN THE FACULTY

KENDRIC CHARLES BABCOCK, Ph.D.
EUGENE DAVENPORT, LL.D.
IRA OSBORN BAKER, D. Eng.
EDGAR JEROME TOWNSEND, Ph.D.
PHINEAS LAWRENCE WINDSOR, Ph.D.
RALPH E. HEILMAN, Ph.D.

MARTIN JOHN PRUCHA, Ph.D.
CHARLES HENRY WOOLBERT, A.M.
FRANK FOOTIT, A.B.
FRANK SMITH, A. M.
GEORGE FOSS SCHWARTZ, Mus.B.
FRED CLARK, M.A.

MEMBERS IN THE UNIVERSITY

Graduates

ERNEST HOWARD POOL, A.B.

Seniors

WILLIAM HENRY SIMMS, JR.
JOHN BEITNER PAGIN
FREDRIC HARRIS TIMMERMAN

LEROY OLIVER GRIESER
EDGAR DEARBORN WALLACE
DUMAS VANDAREN McFALL

Juniors

DONALD ROMAIN MOFFETT
LEON MASON LINDSEY
RALPH EGELY GIFFORD
GEORGE WELLINGTON STODDARD

HARLAN BROWN GRAHAM
OTIS ROWE MANLEY
FRANK MONTEATH JUDSON
LEONARD HOADLEY DAVIS

CARTER PENNELL BROWN

Sophomores

RICHARD HARRIS CHAMBERLAIN
ARTHUR LEWIS GLUEK
KARL ACKERMAN BURNSIDE
JOSEPH WASHINGTON PERCIVAL

CARLISLE VISSCHER ALLAN
DONALD CHAMBERS DODDS
EARLE FRANK SWAIM
LOREN TAYLOR

GORDON BAUDINE GWILLIAMS

Freshmen

WILLIAM ROBERT ALLEN
ROBERT KEITH HOSKINS
FREDRICK DREW MOREY
WILLIAM FRANK PERCIVAL
WILBUR MAURICE BURNS
JOHN WELLINGTON FOSTER
KENNETH HOPKINS EDGERLY

LAURENCE JENKS CURRIER
ROBERT WALOR GRIESER
CLARENCE RAYMOND BROWN
JACOB PAUL SCHNELLEBACHER
GEORGE BOCOCK DITEWIG
HARRY LAFAYETTE SMITHERS, JR.
EDWIN LYNN COVEY

ORGANIZATIONS



DITEWIG SWAIN PERCIVAL C.R.BROWN DODDS GLUEK MOREY R.W.GRIESER SMITHERS BURNSIDE
 EDGERLY COVEY G.WILLIAMS C.P.BROWN CURRIER BURNS FOSTER HOSKINS
 ALLEN JUDSON LINDSEY TAYLOR ALLAN GRAHAM MANLEY CHAMBERLAIN DAVIS WALLACE
 MUESSELL SCHNELLBACHER
 STODDARD MOFFETT GIFFORD TIMMERMAN
 POOL PAGIN SIMMS L.O.GRIESER MC FALL

ORGANIZATIONS

Sigma Chi

Founded at Miami University, 1855

Active Chapters 68

Alumni Chapters 55

KAPPA KAPPA CHAPTER

Established May 31, 1881

COLORS—Blue and Gold

RESIDENT MEMBERS

FREDERICK DANIEL RUGG
CHARLES ALBERT KILER
ROBERT DAVISON BURNHAM
GEORGE MCKINLEY MATTIS
FRANCIS THOMAS CARSON
FREDERICK WAY WOODY
THOMAS J. COLVIN
ALFRED M. DANELY
CLYDE MILTON MATTHEWS
R. M. SHUETT
JAY CORYDON TAYLOR

LAWRENCE ARTHUR GLENN
CHESTER RICHARDS
CHARLES B. SPENCER
WALTER KEACH
H. BALCH
W. MATTHEWS
WILLIAM I. ROYSDON
VIRGIL HENRY DUVAL
JOSEPH C. NATE
PHILLIPS F. ARMOUR
RICHARD STEVENS

MEMBERS IN THE FACULTY

CHARLES RUSS RICHARDS, M.E.
JAMES BYRNE SHAW, D.S.
DAVID HOBART CARNAHAN, Ph.D.

BARNEY S. RADCLIFFE, M.S.
EDWARD OTTO HEUSE, Ph.D.
TERRENCE O. WESTLAFFER, A.B.

MEMBERS IN THE UNIVERSITY

Graduates

LESLIE GODFREY GEORGE

ARTHUR ALLEN ODELL

Seniors

GEORGE W. RENWICK
NELSON LAWNIN

ROBERT I. TERRY
WILLIAM HEINE SELLARDS

CHARLES FRANCIS HOUGH

Juniors

GLENN WARREN ROBINSON
ALLAN ADAMS
CHARLES FLANNERY
HOWARD WALTON

DUDLEY JONES
KENNETH MILLER
WALTER STANLEY
SAM H. COILE

Sophomores

FRANK GODFREY
JAMES MONROE SEXAUER
HAROLD BOESCHENSTEIN
TOM LEEMING

ROBERT DENKMAN MARSHALL
GEORGE EUGENE SCOTT
WILLARD SEATON KAUFMAN
JAMES XENOPHON KING

WILLIAM LACY GLAZIER

Freshmen

ARTHUR MORELAND CLEVELAND
LEO ERNEST WAGNER
DONALD BRUCE GARRETT
FREDERICK WILLIAM MARKIN
WILLIAM LEWIS THOMPSON
WILLIAM FORD LARKIN

EDWARD HARRISON DAVISON
CHARLES BACHMAN MOORE
HARRY WILLIAM BOCKHOFF
ELMER CLIFFORD ROBERTS
JOHN MORRISSEY
WILBUR MAXWELL CARTER



ORGANIZATIONS

Kappa Sigma

Founded at Virginia University, 1867

Active Chapters 82

Alumni Chapters 56

ALPHA GAMMA CHAPTER

Established 1891

COLORS—Scarlet, White and Emerald Green

RESIDENT MEMBERS

FAY MORRISSEY
WALTER STERN
NEWTON HARRIS
BERT SPALDING
WILLIAM MONIER
PAUL DANLEY
GEORGE HUFF
THOMAS SAUNDERS
ALBERT STERN

WALTER RILEY
GEORGE FAIRCLO
JOHN TREVETT
RUSSEL SPALDING
SEELEY GULICK
SIMON FREEMAN
DAN MORRISSEY, JR.
J. WOODMAN HARRIS
FLOYD MOHLMAN

W. E. C. CLIFFORD

MEMBERS IN THE FACULTY

GEORGE HUFF
FLOYD MOHLMAN, M.S.
HERBERT MOORE, M.E.

EARL ALDEN, M.A.
EARNEST BAILEY, M.S.
CHARLES BRADBERRY, B.P.

MEMBERS IN THE UNIVERSITY

Seniors

Z. HARRY MOHLMAN

LEWIS A. MOORE
AMOS L. BRENEMAN

Juniors

HAROLD V. NEWLIN
VERNON W. CARR
LYLE H. GIFT
CHARLES B. ROWE

RALPH T. NEWLIN
HERBERT C. TIFFANY
CLINTON A. PIERCE
ROBERT A. BURTON, JR.

Sophomores

LUKE C. RAY
CLARENCE L. DOERR
NORMAN R. BOOTH
ALLEN G. BUTLER

KENNETH G. COOLING
N. GRANT STRATHIERN
CHARLES H. HOULT
GEORGE NACHTRIEB

Freshmen

CHARLES H. PARKS
HARRY H. CHAPMAN
J. CLARENCE CORMACK
BEN W. CALVIN
O. CLIFTON CHISUM

CHESTER P. HARRAH
ROBERT P. HEALD
ERNEST L. MALAPERT
ROBERT C. DAVIES
HARRY R. SHLAUDERMAN

IVAN L. FISHER

ORGANIZATIONS



CALVIN	CORMACK	MALAPERT	CHISUM	SCHLAUDERMAN	PARKES			
HEALD	HARRAH	STRATHERN	NACHTRIEB	FISHER	CHAPMAN	DAVIES		
BUTLER	BOOTH	DOERR	ROWE	PIERCE	RAY	HOULT	COOLING	
H. NEWLIN	GIFT	CARR	MOHLMAN	MOORE	BRENNEMAN	BURTON	R. NEWLIN	TIFFANY

ORGANIZATIONS

Phi Kappa Sigma

Founded at University of Pennsylvania, 1850

Active Chapters 29

Alumni Chapters 13

RHO CHAPTER

Established 1892

COLORS—Old Gold and Black

RESIDENT MEMBERS

FORTUNE STANLEY BOGGS

ALVIN EDWARD HUCKINS

GEORGE GERALD GOLL

LESLIE CROSBY BERNARD

THOMAS EDWIN LYONS

MEMBERS IN THE FACULTY

ARTHUR ROBERT CRATHORNE, Ph.D.

LOUIS ALLEN HARDING, B.S.

ARTHUR CUTTS WILLARD, B.S.

JOHN WILLIAM DAVIS, B.S.

MEMBERS IN THE UNIVERSITY

Graduates

NUEL DINSMORE BELNAP, A.B.

RICHARD GREER FLAUGHER, B.S.

Seniors

ALLAN DOUGLAS DONNELL

ERWIN FISHER

ROY LEE PECK

FORREST LIVINGSTON HAINES

OKLA HAROLD HERSHMAN

Juniors

HAWLEY LESTER SMITH

WALLIS JOHNSON EVANS

EDWARD HERSCHEL KING

JOHN LESTER DEVLIN

EDWARD PAUL MACHOVEC

CHARLES CARLSON CANON

JOSEPH EDWARD LOGSDON

Sophomores

LEROY JOHN WESTENHAVER

RALF COTTINGHAM PADDOCK

PORTER CHARLES NOBLE

BENNIE HEBRON LUCY

NEWMAN ROMERO

CALDWELL JEFFERSON SAUNDERS

ARTHUR ALOYSIUS DAILEY

HIRAM RUSSELL IDE

WILLIAM PRICE WITHERS

Freshmen

JULIEN WALTER DEVLIN

HARRY WILLIAM BUCKLEY

WILLIAM WALLACE WHITE

RALPH PAUL BENEDICT

PAUL MAURICE BROWN

ALBERT STAFFORD LOWE, JR.

HOLLIS PRESCOTT DREW

CHESTER LAWSON BEST

ORGANIZATIONS



	BEST	BUCKLEY	BENEDICT	J. DEVLIN	BROWN	LUCY		
	WHITE	NOBLE	IDE	LOWE	DREW	WITHERS	DAILEY	WESTENHAVER
ROMERO	PADDOCK	MACHOVEC	KING	LOGSDON	SMITH	EVANS	L. DEVLIN	SAUNDERS
FLAUGHER	PECK	HAINES	FISHER	BELNAP	CONNELL	HERSHMAN	CANON	

ORGANIZATIONS

Phi Delta Theta

Founded at Miami University, December 26, 1848

Active Chapters 80

Alumni Chapters 105

ILLINOIS ETA

Established February 19, 1893

COLORS—Argent and Azure

RESIDENT MEMBERS

RAY C. SPARKS
JOHN L. POLK
C. B. BUSEY

C. M. PEARSON
E. S. SWIGERT
C. B. WARNER

H. A. AMSBARY

MEMBERS IN THE FACULTY

EVARTS BOUTELL GREENE, Ph.D.
NEIL CONWELL BROOKS, Ph.D.
WILLIAM CHANDLER BAGLEY, Ph.D.
JOEL STEBBINS, Ph.D.
WILLIAM ABBOTT OLDFATHER, Ph.D.
WARREN ALBERT RUTH, A.M.

JUSTA MORRIS LINDGREN, A.M.
FRANK WALDBRIDGE DEWOLF, B.S.
HARRISON EDWARD CUNNINGHAM, B.S.
CHARLES HUGHES JOHNSON, Ph.D.
GUY MONTROSE WHIPPLE, Ph.D.
GEORGE PHILLIP TUTTLE, Jr., B.S.

HARRY GARDNER, M.S.

MEMBERS IN THE UNIVERSITY

Seniors

REX CARR EATON
WILBUR MEEK
WILLIAM WARD HART

MAURICE LOYD THOMAS
RALPH RAYMOND THOMAS
HARRY HAVENS ALMOND

CLARENCE KIMMEL

Juniors

HARRY DARBY, JR.
EMORY GEORGE HALL
RAYMOND LORIMER GRANTZ
JAMES BERNARD CARROLL

JAMES CRAIG VANMETER
STEPHEN MESERVE BIRCH
CHARLES DUDLEY WAGSTAFF
JOHN GRIDLEY

Sophomores

HENRY SCOVILLE BEARDSLEY
REA LINCOLN EATON
MARION MURPHY HART
WALTER KILBORN FROST

MERTON TANNER STRAIGHT
WALTER FRED THIES
CHARLES LATHROP BINGHAM
NILES EASTON MILLS

Freshmen

NELSON RENO THOMAS
GEORGE GERALD WATERS
CHARLES SMEDLEY CONRAD

HARRY ROWLAND RATHBUN
LOWELL WILSON BARTLETT
JAMES LEONARD PENNY

HARRISON BRUCE BEAVERS

ORGANIZATIONS



BARTLETT	WATERS	RATHBUN	N.THOMAS	MILLS	BEAVERS	PENNY
FROST	STRAIGHT	R.LEATON	THIES	CONRAD	M.HART	
BINGHAM	BEARDSLEY	CARROLL	BIRCH	HALL	VAN METER	WAGSTAFF
GRANTZ	MEEK	R.THOMAS	W.HART	R.C.EATON	M.THOMAS	ALMOND
						DARBY

ORGANIZATIONS

Alpha Tau Omega

Founded at Virginia Military Institute, 1865

Active Chapters 67

ILLINOIS GAMMA ZETA

Established May, 1895

COLORS—Sky Blue and Gold

RESIDENT MEMBERS

CLARENCE JOHNSON
EUGENE BURKE
ASHTON CAMPBELL
ALBERT MULLIKEN

LOUIS BLUME KING
EDWIN FLANIGAN
HORACE SMITH WILSON
JAMES BRANCH

MEMBERS IN THE FACULTY

WILLIAM F. M. GOSS, D.Eng.
DAVID MCFARLAND, Ph.D.
HENRY LEWIS RIETZ, Ph.D.
B. SMITH HOPKINS, Ph.D.
PAUL WILLIAM ALLEN, M.S.
NATHAN AUSTIN WESTON, Ph.D.

THOMAS ARKLE CLARK, A.B.
W. H. WILSON, M.A.
ERNEST REESE, Ph.D.
HARRY FRANKLIN HARRINGTON, M.A.
FRANKLIN WILLIAM SCOTT, Ph.D.
PERCY ASH, B.S., C.E.

MEMBERS IN THE UNIVERSITY

Seniors

HAROLD AUSTIN POGUE
ROGER BECKWITH BRONSON
GEORGE KASSON

ROGER EDWARD HILL
LOUIS GUSTAVE KRUG
SQUIER

Juniors

PAUL MCCAULEY BOSTON
MCDONALD LOVELL
TOM SAMUEL BROWNING
JOHN HOWARD POWERS

SCOTT McNULTA
HARRY OWEN BARTLETT
CASPER TYRRELL GARTH
CHESTER ADAM OGIS

Sophomores

DONALD S. P. ATKINSON
ROY SITTING KROESCHELL
AUSTIN NEWTON REECE
SCOTT M. JULIAN

MOFFETT BARROWS ALLEN
RUSSELL SHERMAN WHITE
PAUL SAMUEL WALLACE
LOWELL E. GILDNER

WILLIAM CARLTON HEALY

Freshmen

ELWYN LEROY SIMMONS
CARLOS ELMENDORPH LYON
GLEN WILLIAM FREDÉ
HUGH WARE CROSS
HARRY TOOTHAKER

HOWARD INMAN MCBRIDE
JAMES CARROLL KING
DANIEL VICTOR SNYDER
JAMES WALTER LAMONT
JOHN CORNELIUS PIERIK

ORGANIZATIONS



HEALEY PIERIK MC BRIDE FREDE LYON SIMMONS KING
 LAMONT ATKINSON SNYDER REECE JULIAN CROSS TOOTHAKER OCHS
 WHITE BARTLETT GILDNER MC NULTA GARTH POWERS WALLACE KROESCHEL ALLEN
 LOVELL KRUG POGUE BRONSON HILL SQUIER BROWNING BOSTON

ORGANIZATIONS

Phi Gamma Delta

Founded at Jefferson College, 1878

Active Chapters 59

Alumni Chapters 32

CHI IOTA

Established October 15, 1897

COLOR—Purple

RESIDENT MEMBERS

JAMES C. THORPE
JOHN W. WETMORE

WILLIAM G. PALMER
G. C. FAUROTE
CHARLES R. ADAMS

MEMBERS IN THE FACULTY

DAVID KINLEY, Ph.D.
ARTHUR H. DANIELS, Ph.D.
JAMES M. WHITE, B.S.
JOHN DETLEFSON, Ph.D.
CLARENCE E. NORENBURG, A.E.
JOSEPH M. KELLOGG, M.Arch.
FRED B. SEELEY, B.S.
ROBERT K. STEWARD, B.S.

STEPHEN A. FORBES, Ph.D.
FREDERICK DUNCALF, Ph.D.
HARVEY W. MILLER, M.E.
GEORGE A. GOODENOUGH, M.E.
ELMER A. HOLBROOK, B.S.
HARRY M. WEETERS
JOHN L. ERB, F.A.G.O.
FRIEDEL C. RICHEY
WILLIAM MATTHEWS LEHNING, B.P.

MEMBERS IN THE UNIVERSITY

Seniors

WILBUR MILLS SUTHERLAND
BURTON TUTTLE CURTIS
RICHARD WALKER KRITZER
CHARLES REEVES LITTLE

ALBERT WILLIAM ROBINSON
HARRY FARRAR KNAPPENBERGER
WILL WALTER MOUNTS
RUSSELL SMITH COLTON

Juniors

Fritz HARRIS FISK
EDWIN THOME COLTON
CHARLES VENABLE ROBERTSON

MARIS HERFORD VERNON
ALLEN BROOKINS BROWN
ALFRED ALEXANDER DRUMMOND

Sophomores

HAROLD HOYLE SUTHERLAND
HARRY WILSON GIBSON
ALVIN CARL BROMM

PHILLIP MARION SPINK
WILLIAM GORDON READ
DUNCAN OLIPHANT WELTY

Freshmen

ASHLEIGH DRAKE HALLIWELL
ROBERT EDWARD ABBOTT
FRANK VICTOR HERDMANN
WILBERT HOMER FERGUSON
HAROLD RAYMOND HAASE

STEPHEN WALLACE COOK
CHARLES PARNELL MCCORMICK
PAUL DAVID HESS
LLOYD WARFIELD BROWN
EDWARD LAWRENCE HUBBELL

ROBERT EMMET MURPHY

ORGANIZATIONS



	BROWN	HALLIWELL	MURPHY	COOK	
HERDMANN	HUBBELL	FERGUSON	MC CORMICK	HAASE	
LITTLE	SPINK	GIBSON	WELTY	SUTHERLAND	ABBOTT KNAPPENBERGER
COLTON	CURTIS	KRITZER	BROWN	BROOM	READ FISK SUTHERLAND DRUMMOND COLTON VERNON
			ROBERTSON	ROBINSON	MOUNTS

ORGANIZATIONS

Sigma Alpha Epsilon

Founded at University of Alabama, 1856

Active Chapters 80

Alumni Chapters 40

ILLINOIS BETA

Established January 28, 1899

COLORS—Purple and Gold

RESIDENT MEMBERS

CYRUS F. NEWCOMB
JAMES WESLEY HUSS
ARTHUR N. BENNETT

ROBERT GUY VANDOREN
RALPH LEVERETT KELLEY
ROY MENELEY ROSS

GLEN THOMPSON ROSS

MEMBERS IN THE FACULTY

OSCAR A. LEUTWEILER, M.E.
CHARLES M. McCONN, A.M.
WALTER C. COFFEY, M.S.

EDWARD HARRIS DECKER, A.B., LL.B.
EDWARD ARTHUR REECE, A.M.
FREDERICK NOBLE EVANS, A.B., M.L.A.

HARRY BEATTIE, M.A.

MEMBERS IN THE UNIVERSITY

Seniors

CHARLES WILLIAM McCUMBER
WILLIAM C. CRUTCHFIELD
OWEN MCINTOSH BURNS
LOYD DANIEL BUNTING
JOHN THOMAS BRADLEY, JR.
HAROLD EDWARD CLARK
HENRY CLAY COLEMAN, JR.

JAMES HARMON GILBERT
DONALD CHARLES JOHNS
M. WAYNE JOHNSON
ROBERT EUGENE JOHNSON
LOUIS FREDERICK JUNGKUNZ
ROY WALTER LEIBSLE
ELIE SPENCER KRIEGER

Juniors

HENRY RAY COX
EUGENE M. FREDERICK

CLYDE HAROLD BURGSTON
J. G. ESTILL KIPP

WOODRUFF L. CRAWFORD

Sophomores

PAUL MOLL
CLARENCE SCOTT GILL
FRANCIS PUTMAN KNIGHT
FRANCIS EDWARD RICHARDSON
GAYLORD STILLMAN DAVIDSON

J. IRVING RINAKER
JOHN C. NEELY
WILLIAM O'CONNELL
BRUNER GRIGG
DANA LEE TODD

Freshmen

RENE MECHIN
GEORGE RIDEOUT
JEROME O'CONNELL
KENNETH S. SEIBERT

HARRY WUERTENBAECHER
SAMUEL E. LAYTON
LEO KELLEY
FRANK W. MEYER

ORGANIZATIONS



LAYTON SEIBERT J. O'CONNELL RIDEOUT KELLEY MECHIN WUERTENBAEGER MEYER
NEELY KNIGHT RICHARDSON BUCHANAN W.O'CONNELL COX FREDERICK TODD RINAKER
W. JOHNSON CRAWFORD DA COSTA KIPP DAVIDSON BUNTING JOHNS BURGSTON MOLL GILL
R. JOHNSON CLARK GILBERT CRUTCHFIELD BRADLEY COLEMAN KRIEGER JUNGKUNZ LEIBSLE BURNS

ORGANIZATIONS

Beta Theta Pi

Founded at Miami University, 1839

Active Chapters 77

Alumni Chapters 114

SIGMA RHO CHAPTER

Established February 28, 1902

COLORS—Pink and Blue

RESIDENT MEMBERS

RAYMOND S. BLATCHLEY
MARTIN S. BRYANT
ALBERT EISNER, JR.
EDWARD EISNER
ROBERT EISNER
FRANK B. HEIBERT

WESLEY W. HANFORD
EDWARD G. SCHAUMBERG
GEORGE MIDCIFF
LEONARD SPRUE POOR
CHARLES C. BATES
ARCHIBALD MOTTER

WARREN LANGWITH

MEMBERS IN THE FACULTY

MERVIN JAMES CURL, A.M.
EARL HORACE WARNER, B.S.
JAMES MANLEY PHELPS, A.B.
JOEL ANDREW SPERRY, A.B.
ARTHUR RAY WARNOCK, A.B.

WILLIAM SHIRLEY BAILEY, A.B., Ph.D.
THOMAS E. SAVAGE, A.B., B.S., Ph.D.
GEORGE MCPHAIL SMITH, B.S., Ph.D.
KENNETH MACKENZIE, A.M., Ph.D.
HOWARD OSBORN, B.S.

LEON DEMING TILTON, B.S.

Seniors

JOHN POWELL CREBS
KENNETH GEORGE BROWN
HOWARD DAWSON MURPHY

J. RUSSELL JONES
GARDNER SPENCER ROGERS
WILLIS W. HUBBARD

Juniors

TOM BROWN
KAYWIN KENNEDY
JOHN CHRISTIAN KNOCH
WILLIAM OSCAR NELSON

JAMES HOTCHKISS TICKNOR
BENJAMIN PIERCE
JOHN FINDLEY TAGGART
JOHN M. SIMPSON

Sophomores

ERWIN RISELY BRIGHAM
CHARLES C. PROOKS
W. CARTER BUTLER
MARION HARLAND
CHARLES C. CAMERON

REYNOLD R. KRAFT
CHESTER J. KREIDLER
IVAN MACCALLISTER
STANLEY PETTER
EDWIN JOHN PHILIPS

WARDELL WILKINSON

Freshmen

JOHN B. CRABTREE
PHILIP N. GOULD
PHILIP A. NIEBERGALL

ELLIOTT MCINTIRE
GEORGE SMITH
MAURICE E. THORNTON

COURTLAND R. SWETT

ORGANIZATIONS



GOULD MCINTIRE NIEBERGALL THORNTON CRABTREE SMITH SWETT
 PHILIPS KRAFT BUTLER BROOKS CAMERON MCCALLISTER WILKINSON BRIGHAM
 KREIDLER ALLAN SIMPSON NELSON TAGGART KENNEDY KNOCHE PETTER HARLAND
 TICKNOR PIERCE MURPHY JONES CREPS ROGERS HUBBARD BROWN

ORGANIZATIONS

Sigma Nu

Founded at Virginia Institute, 1869

Active Chapters 72

Alumni Chapters 40

GAMMA MU CHAPTER

Established May 29, 1902

COLORS—Black, White and Gold

RESIDENT MEMBERS

MAURICE L. HECKER
ROLLIN C. GERE

ORLANDO S. MURRAY
ARTHUR D. SAVAGE

MEMBERS IN THE FACULTY

GEORGE W. PICKLES, JR., B.C.E.
FRED HALL KAY, B.S.
J. EARLE MILLER, A.B., A.M., LL.B.
F. A. RUSSEL, AB., AM.

GORDON WATKINS, A.M.
WILLIAM K. ROBINSON, B.S., M.S.
LEMUEL C. DILLENBACK, M.A.

MEMBERS IN THE UNIVERSITY

Graduates

WALTER A. GATWARD, B.S.

Seniors

FRANK HILTON THORNE
MAURICE EDWIN REAGAN
ERIC FREDRICK PHILGARD
ARTHUR GEORGE SEIFRIED

GOLD SAMUEL HOPKINS
GEORGE BERNARD MARX
DURBIN RALPH DOWNEY
FRED GEORGE OLBRICH

Juniors

ROBERT HATCH HUMPHREYS
HUMPHREYS OLIVER SIEGMUND
PRESTON BROWNE CALHOUN
ALEXANDER MCJUNKIN TOWER

CHARLES FOSKEY SPANGLER
CLIFFORD SHAFFER BERNARD
WILLIAM R. HARRIS, A.B.
PHILIP MOREY

Sophomores

CHARLES ALLEN PAVEY
THOMAS ROBERT GIBSON

RALPH SPEARS REDING
ROLAND ADHEMAR COWELL

H. E. HARBICHT

Pledges

FRANK STAFFORD HAGER
HIRAM VICTOR DYBLIE
ROY WOODRUFF TOMPKINS
IRVING KELLOGG PECK
DWIGHT HOLDRIDGE EARLY
MARCELL HENRY WHEAT

LEONARD ELY MURRAY
BENJAMIN HAROLD RYAN
PAUL DONALD SHIPLEY
WILLIAM PALMER HAMMER
GEORGE A. CARLTON
GRANT L. HILL

GERMER PETESCU

ORGANIZATIONS



HAMMER SPANGLER TOMKINS SIEGMUND PECK CALHOUN EARLY MURRAY
 ROBINSON HILL WHEAT PETESCH BERNARD CARLTON TOWER
 DYBLIE SHIPLEY COWELL PAVEY HAGER RYAN DILLEBACK REDING
 HUMPHREYS DOWNEY PIHLGARD SEIFRIED THORNE REAGAN HOPKINS MARX GIBSON

ORGANIZATIONS

Phi Kappa Psi

Founded at Washington and Jefferson College, 1852

Active Chapters 47

Alumni Chapters 43

ILLINOIS DELTA CHAPTER

Established at Champaign, 1904

COLORS—Lavender and Pink

RESIDENT MEMBERS

DANIEL GARDNER SWANNELL
HENRY WOODSIDE BERKS
HERMAN G. JONES
GEORGE K. LINTON
F. E. HINES
HARLEY C. HINES

GUYON C. WHITLEY
WILLARD O. WILSON
CHARLES F. MANSFIELD, JR.
WARREN I. ILICK
HARRINGTON ALEXANDER BELL
EDWARD STERLING NICHOL

MEMBERS IN THE FACULTY

HON. E. J. JAMES, A.M., Ph.D., LL.D.	LOCKWOOD J. TOWNE, Ph.D., B.S.
MADISON I. BENTLEY, Ph.D.	FRANK LINCOLN STEVENS, M.S., Ph.D.
RALPH M. HILSCHER, B.S.	ALBERT W. OWENS, B.S.
AUSTIN A. HARDING, B.S.	CARL VICTOR BURGER, B.S.
JAMES H. GREEN, M.S.	

MEMBERS IN THE UNIVERSITY

Seniors

WENDELL KEMP McCracken
ROSCOE CRUM ANDREWS
WALDO RAY MEYERS

HARRY THOMAS ROGERS
CHESTER JUNINS CADLE
WEBB MELLE SIEMANS

Juniors

DONALD ALLEN FAY
GEORGE JAMES PAGE
BRUCE VAN CLEAVE

WALTER ALEXANDER LAING
FRANKLIN BARTLETT MACOMBER
CHARLES RANDALL BEAR

PHILLIP HARRY POTTER

Sophomores

WILLIAM DALE DONAHUE
WALLACE VAN CLEAVE
JOHN COUNTRYMAN CRAFT
DONALD COMPTON JOHNSTON
GEORGE NORMAN BRINKERHOFF
ARTHUR FRANZ SWEENEY

JOE WOODYARD VARNER
ROBERT EUGENE ANDREWS
PHILLIP CORPER
WALTER HENRY BOSWORTH
KENNETH HAMILTON SMITH
CHARLES PATRICK ANDERSON

Freshmen

CLIFFORD JOHN HOWE
ROLLIN JAMES COWLES
JOHN EVERETT ALLABEN
LLOYD HIRAM HUNTER

HUSTED McCULLOUGH MEYER
BENJAMIN WOOD
HENRY RICHARDSON COLTON
DOUGLAS MUNROE GOODWILLIE

ORGANIZATIONS



MEYER BEAR VARNER COLTEN GOODWILLIE WOOD ALLABEN HUNTER HOWE COWLES MACOMBER
SMITH BOSWORTH
ANDERSON W. VAN CLEAVE CORPER R. E. ANDREWS CRAFT
POTTER B. VAN CLEAVE FAY LAING DONAHUE SWEENEY
CADLE MYERS R. C. ANDREWS MCCracken ROGERS SIEMENS

ORGANIZATIONS

Delta Kappa Epsilon

Founded at Yale University, 1844

Active Chapters 43

Alumni Chapters 43

DELTA PI CHAPTER

Established at Illinois, 1901

COLORS—Red, Gold and Blue

RESIDENT MEMBERS

EDMUND CHARLES BARTO

JUNIUS AIKEN FLANDERS

MEMBERS IN THE FACULTY

MAURICE HENRY ROBINSON, Ph.D.

DANIEL OTIS BARTO, B. S.

MORGAN BROOKS, M.E.

CHARLES ALTON ELLIS, A.B.

ALFRED JOSEPH GUNDERSON, B.S.

MEMBERS IN THE UNIVERSITY

Seniors

DOUGLAS McROBIE

WOODWARD WILLIAM GUNKEL

WALTER HUBERT BEAL

WYATT GOAN EMMOND

RICHARD FYFE BARNUM

RODMAN FLEMING VANSANT

ALEXANDER PAUL MACDONALD

Juniors

MONROE HEATH

ALLEN RICHARD O'MEARA

HERBERT BUELL DUTTON

RAYMOND EDWARD MEYER

FRANK HOWARD PETHYBRIDGE

JOHN EUGENE DAVIS

WILLIAM CHAUNCEY SAVAGE

FREDERICK AUGUSTUS BROOKS

Sophomores

GEORGE EDWARD SALLADIN, JR.

MARSHALL CAMPBELL

HENRY NOBLE COOPER, JR.

JAMES ROLAND PURSELL

EDSON LOWELL NOTT

CAMPBELL STEPHEN COLLINS

ROGER BROOKS

Freshmen

ELLIOTT ALFRED PRITCHARD

GEORGE LESLIE DUNN

KEYON PHIMISTER COMSTOCK

LESLIE SPENCER SOUTHCOMB

EDWIN LOTT FLETCHER

WAYNE THOMPSON WHARTON

CHAUNCEY DARLING COMSTOCK

ORGANIZATIONS



R.BROOKS	FLETCHER	WHARTON	PRITCHARD	SOUTHCOMB	DUNN	K.COMSTOCK
C.COMSTOCK	NOTT	COOPER	HEATH	COLLINS	CAMPBELL	LOWE SALLADIN
MEYER	O'MEARA	SAVAGE	F.BROOKS	DAVIS	PETHYBRIDGE	PURSELL
MC ROBIE	BARNUM	EMMOND	MACDONALD	BEAL	VANSANT	GUNKEL DUTTON

ORGANIZATIONS

Acacia

Founded at University of Michigan May 12, 1901

Active Chapters 24

Alumni Chapters 5

ILLINOIS CHAPTER

Established April 28, 1906

COLORS—Old Gold and Black

RESIDENT MEMBERS

HENRY WOODSIDE BERKS
ORVAL LEE GEARHART
ELVIN VALENTINE KRATZ
BANUM LEE KIRK

CHARLES H. KNOWLES
WILLIAM B. MCKINLEY
JOHN ALBERT MORROW
GLENN WILLIAM McCUNE

CLYDE M. WALKER

MEMBERS IN THE FACULTY

ALBERT VICTOR BLEININGER, B.S.
RALPH RAYMOND DANIELSON, B.S.
KARL JOHN EKBLAW, M.S.
HARROLA GOSSER, B. S.
CHARLES FREDRICK HOTTES, Ph.D.
RALPH KENT HURSH, B.S.
LEONARD VAUGHAN JAMES, M.S., E.E.
RALPH R. JONES
ALONZO PLUMSTEAD KRATZ, M.S.

ALFRED THORPE MORISON, B.S.
HARRY GILBERT PAUL, Ph.D.
NATHAN CLIFFORD RICKER, D.Arch
RALPH RODNEY ROOT, B.S., A.M., L.A.
WILLIAM EBEN SCHULTZ, M.A., Ph.D.
MAURICE CARL SJOBLUM, B.S.
JOHN McBEATH SNODGRASS, B.S.
RICHARD L. TEMPLIN, B.S.
MAJOR FRANKLIN DANIEL WEBSTER

ROY H. WILCOX, B.S.

MEMBERS IN THE UNIVERSITY

Graduates

PEMBROKE HOLCOMB BROWN, A.B.

ROY H. FEIK

Seniors

WILLIAM WILSON ANDERSON
WALLACE B. BAIN
WALTER FRED BOYE
OLIN ROBERT CLEMENTS
GEORGE CURTISS
JOSEPH ELMER FELDMAN
DENNA F. FLEMING
JACK ALLEN FITZGERRELL

ROBERT E. GAYLE
CHESTER GILBERT HADDEN
RALPH EBNER HIMSTEDT
VERNAN HARLOW KERN
ORAL ALBERT LANSCHÉ
HOWARD WILSON MATEER
ERWIN FRANKLIN MILLER
CLYDE J. NORTH

RAY IRIS SHAWL

Juniors

LLOYDE E. HOSTETLER
MARTIN B. KUGLER

ROBERT LASCALLES
WILLIAM R. MORRISON

WILBUR OTIS PENDARVIS

Sophomores

LORENZO S. FOOTE
HENRY FRED HELLER

HARRY HALME LOVE
ROSCOE T. OLMSTED

CHARLES A. WAGNER, JR.

Pledges

IRWIN CHARLES BENEDICT
PHILLIP OBERG
J. D. TIFFIN

WILLIAM TUELL
WINTON A. WAGNER
CARL ZEELE

ORGANIZATIONS



	BENEDICT	ROOT	ZELLE	MORRISON	LASCALLES	
TUELL	OBERG	HOSTETLER	ANDERSON	W. A. WAGNER	BAIN	CLEMENTS
KUGLER	BOYE	HIMSTEDT	HADDEN	PENDARVIS	LOVE	FOOTE
NORTH	FEIK	GAYLE	HELLER	BROWN	C. A. WAGNER	SHAWL
FLEMING	CURTISS	MATEER	LANSCH	KERN	FITZGERRELL	MILLER
						FELDMAN

ORGANIZATIONS

Delta Upsilon

Founded at Williams College, 1834

Active Chapters 43

Alumni Chapters 61

ILLINOIS CHAPTER

Established 1905

COLORS—Blue and Gold

RESIDENT MEMBERS

REV. MILTON WALDO
ERNEST MARSH VENNUM
JEAN KNOX

IRVING WEST JOHNSTON
WAYNE ALVIN JOHNSTON
LOUIS DALLENBACH

MEMBERS IN THE FACULTY

NEWTON ALONZO WELLS, M.P.
BRUCE WILLET BENEDICT, B.S.

EDWARD CAREY HAYES, Ph.D.
WILLIAM TRELEASE, D.Sc., LL.D.

MEMBERS IN THE UNIVERSITY

Graduate

JAMES HARRIS OLEWINE

Seniors

JOSEPH HUME McCORMACK
RAYMOND MOONEY
FRANK HOWARD SUTTON
HANS PETER GREISON

JAMES BRUCE HENDERSON
GEORGE CLARK
JAMES MARSHALL WANZER
ARTHUR HELGUSON MASON

Juniors

GORDON OTTO
ESTEY WILLIAM GOUWENS
CLYDE GOBEL ALWOOD
HARRY HUBERT PORTER

WALDO BOYNTON AMES
HOWARD RITCHEY FERGUSON
JACK KINSEY
SIDNEY BRIGGS TRELEASE

Sophomores

JOHN BENJAMIN FELMLEY
THOMAS HUME McCORMACK
HARWOOD OTTO
JOHN HOWARD BANNISTER
ELMER THEODORE RUNDQUIST

EDWARD JEFFERSON SCUPHAM
HARRY A. THOMAS
EDWARD BEAN HAYES
HAROLD HARTWELL WHITE
JØRGEN EDWARD JENSEN

Freshmen

PAUL MOONEY
WILLIAM HENDERSON
JOSEPH MILLER DAVISON

JAMES PERRY MEEK
FRED GOTTLIEB WEBER
WALTER BROWN REMLEY

HOWELL HART BARNES

ORGANIZATIONS



W. HENDERSON P. MOONEY WHITE WEBER SCUPHAM JENSEN BANNISTER DAVISON
H. OTTO OLEWINE REMLEY AMES TRELEASE PORTER HAYES T. MC CORMACK FELMEY FERGUSON
RUNDQUIST THOMAS MEEK BARNES
R. MOONEY G. OTTO KINSEY GOUWENS J. MC CORMACK ALWOOD
SUTTON GREISON B. HENDERSON MASON CLARK WANZER

ORGANIZATIONS

Theta Delta Chi

Founded at Union College, 1848

Active Chapters 29

Alumni Chapters 25

KAPPA DEUTERON CHARGE

Established May 29, 1908

COLORS—Black, White and Blue

RESIDENT MEMBERS

WALLACE PARKE FOOTE
REV. EBENEZER BEAN
CHARLES LEROY GUSTAFSON
LESTER E. FRAILEY

ROY VINCENT EDWARDS
WILLIAM CHESTER MAGUIRE
CLARK WESLEY BULLARD
IRA WILDER SMITH

MEMBERS IN THE FACULTY

EDWARD BARTOW, Ph.D.

ALFRED COPELAND CALLEN, E.M., M.S.

MEMBERS IN THE UNIVERSITY

Seniors

WILLIAM ABNER MOORE
SIDNEY DALE KIRKPATRICK

FRED CHRISTIAN NORLIN
WILLIAM LOUIS ASHBECK

Juniors

NORMAN JAMES MALLET
MANIERRE BARLOW WARE
HENRY MERRITT HAGER
HARRIS CARSON CROFTS

WILLIAM STOKELY CARTER
MILTON GANS SILVER
GEORGE SYDNEY THOMPSON
ROBERT MEARLE CHITTENDEN

IRWIN TUCKER BROWN

Sophomores

ROBERT BROWN MURPHY
JOEL WARING GREENE
GEORGE DAVID SNYDER

JACOB ALLEN SMITH
RONALD EDWIN FOULKE
JAMES WILLIAM SHEDDEN

LLOYD HAVENS GHISLIN

Pledges

CHARLES HAROLD GROVES
MERLE EMMETT NOBLE
GERALD EUGENE BECK
WALLACE MILTON MCGREW

JOHN EDWIN CLANEY
EMORY MERRILL BARKOW
CHESTER COCHRAN DOHERTY
HARRY GEORGE HAAKE

HARRY CLARK

ORGANIZATIONS



MC GREW	MURPHY	GROVES	CLARK	BECK	HAAKE	
GHISLIN	SMITH	TOHERTY	FOULKE	NOBLE	CLANEY	GREENE
SHEDDEN	WARE	HAGER	BROWN	SILVER	CHITTENDEN	SNYDER
CROFTS	MALLET	MOORE	ASHBECK	NORLIN	KIRKPATRICK	CARTER

ORGANIZATIONS

Sigma Pi

Founded at Vincennes University, 1898

Active Chapters 9

PIII CHAPTER

Established May, 1908

COLORS—Lavender and White

RESIDENT MEMBERS

HARRY EDWARD KERKER	SEELYE WRIGHT MCGEHEE
ERNEST THOMAS HUBBARD	ALBERT JAMES BEATTY
JAMES RAY NELSON	

MEMBERS IN THE FACULTY

LEROY LANG, M.S.	HARRISON AUGUST RUEHE, B.S.
ABNER RICHARD KNIGHT, M.E.	WILLIAM NELSON HEPBURN, M.S.

MEMBERS IN THE UNIVERSITY

Graduates

THOMAS HAROLD LLOYD	ALBERT JAMES BEATTY
LA FORCE BAILEY	

Seniors

CLARENCE EUGENE FIFIELD	HUBERT ARGO SMITH
GEORGE ALFRED WRISLEY	WILLIAM AUGUSTUS STRONG

Juniors

JOHN WESLEY SMITH	ROBERT BYRON TERRY
DONALD DAVID SHARER	GEORGE LESLIE SMITH
HARRY ANTON KIRBY	NYLE JACOB BALBACH
RAYMOND L. BRITT	

Sophomores

WILBUR BARRETT BARBER	IRWIN BLAINE OLIN
MCKINLEY GARDNER	LOUIS HENRY SCHRIEBER
OWEN CHAUNCY BEATTY	LEON HANSEN BEST
JOHN RUSSELL VANSICKLER	NEWELL E. WIEDEMANN

Freshmen

JOHN RALPH SPENCER	LELAND STANFORD ENGLAND
VERNON A. WENKE	DUDLEY LEONARD MARSTELLAR
WILBUR MCGEHEE	JOHN HARDENBERGH WALDO
CLOIDE CLAUDE SILADE	TREVOR LESLIE JONES
STEVEN PETER VIDAL	HAROLD REGENUS PINCKARD

ORGANIZATIONS



	KIRBY	ENGLAND	SCHRIEBER	TERRY	OLIN	JONES	
	MARSTELLER	VIDAL	PINCKARD	VAN SEIKLER	SHADE	J. W. SMITH	
	GARDNER	WENKE	WEIDEMANN	BEATTY	WALDO	MC GEHEE	LLOYD
BEST	BALBACH	SPENCER	H. A. SMITH	FIFIELD	WRISLEY	SHARER	G. L. SMITH
		BRITT				STRONG	BARBER

ORGANIZATIONS

Alpha Sigma Phi

Founded at Yale University, 1845

Active Chapters 16

Alumni Chapters 9

ETA CHAPTER

Established May 28, 1908

COLORS—Cardinal, Stone Gray

RESIDENT MEMBERS

F. D. SHORE

C. B. ANDERSON

MEMBERS IN THE FACULTY

PROF. JOHN DRISCOLL FITZ-GERALD, II, Ph.D. PROF. EDWARD CHAUNCEY BALDWIN, Ph.D.

CLYDE ROSS NEWELL, M.S. JOHN J. GARDNER, M.S.
WILLIAM EBEN SCHULTZ, Ph.D.

MEMBERS IN THE UNIVERSITY

Graduate

LOUIS AUBREY MYLIUS

WILLIAM JACOB BENNER

ARTHUR JACOB BENNER

Seniors

LEON ARBUCKLE

WILBUR EDWARD KREBS

JAMES SUMMERFIELD BARTHOLOW

HARRY LEA OWEN

ALBERT AYRTON FARNHAM

BENJAMIN FRANKLIN RUSY

EUGENE FRANCIS PRUETT

Juniors

CLARENCE OLIVER APPLEGRAN

MANLEY ROSS PETTY

GEORGE OTTO CONSOER

ROBERT EDMUND POLK

WARD JOHN FLOCK

ROBERT SCHLEMM

KARL JOHN KAISER

VICTOR STANGEL

ROY CHRISTIE STILES

Sophomores

DONALD CHAPMAN

CHARLES LESLIE STARKEL

THEODORE FRISON

ARTHUR STOWE VAN DEUSEN

RAYMOND MICHAEL GLEASON

EDWARD JOHN WARNSHUIS

DEWITT ROBERT GOOCH

CLARENCE ALFRED WILLMARTH

DAVID WOODS GRIFFITHS

JOHN GEORGE YERINGTON

Freshmen

FREDERICK LOUIS KRONER

LAWRENCE OTIS PETTY

FOSTER MITCHELL LALOR

MAURICE PIERCE

RICHARD WILLIAM MICHAEL

JOHN JOSEPH YOUNT

JOHN THERON THOMAS

ORGANIZATIONS



KRONER	WARNSHUIS	STANGEL	SCHLEMM	GLEASON				
THOMAS	FLOCK	MICHAELS	LALOR	VAN DEUSEN	YERINGTON			
YOUNT	WILHITE	GRIFFITHS	O. PETTY	CHAPMAN	GOOCH	FRISON		
TAYLOR	KAISER	STARKE	APPLEGRAN	K. PETTY	STILES	POLK	WILLMARTH	
BARTHOLOW	RUSY	PENDARVIS	PRUETT	KREBS	CONSOER	OWEN	FARNHAM	ARBUCKLE

ORGANIZATIONS

Zeta Psi

Founded at New York University, 1846

Active Chapters 24

ALPHA EPSILON CHAPTER

Established April, 1909

COLORS—White

RESIDENT MEMBERS

JASPER WILLIAM PORTER

MEMBERS IN THE FACULTY

FRANCIS KEESE WYNKOOP DRURY, A.M., B.L.S.

MEMBERS IN THE UNIVERSITY

Seniors

EDWIN SHELBY, JR.
MITCHELL WOLTER

JOHN WESLEY WATSON
RAYMOND EDWARD DENZ

Juniors

ELMER CLARENCE DEWEY
EUGENE FRANCIS BRAZEAU
ELTON THOMAS MACKIE

THADDEUS LEMERT MONTGOMERY
JESSE WARD NELSON
KENNETH STODDARD WHITTEMORE

Sophomores

KENNETH WRIGHT CARR
WILLIAM BENTON HOSTETLER
JAMES SHIPP MCCARROLL

CURTIS LOVE BOARDMAN
WALTER THEOBALD RITTER
CARL HENRY GEWALT

MARION COLLIER TROSTER

Freshmen

SCOTT CORWITH GREENE
PHILIP PAGE YOUNG

FREDERICK RICHARDSON GIBBS
CARL FREDERICK GRUNEWALD

EDWARD EMIL MOHR

ORGANIZATIONS



GIBBS	MOHR	HOSTETLER	WHITTEMORE	TROSTER	MC CARROLL	GRUNEWALD	
GEWALT	YOUNG	RITTER	MACKIE	MONTGOMERY	BOARDMAN	GREENE	CARR
	BRAZEAU	WOLTER	WATSON	SHELBY	DENZ	NELSON	DEWEY

ORGANIZATIONS

Phi Sigma Kappa

Founded at Massachusetts Agricultural College, 1873

Active Chapters 28

Alumni Chapters 12

ALPHA DEUTERON CHAPTER

Established May 9, 1910

COLORS—Silver and Magenta

RESIDENT MEMBERS

ALVIN TODD BURROWS
KENNETH BUCHANAN

JOHN CHRISTIAN DALLENBACH, M.D.
FRANK STEVENS LEAS

MEMBERS IN THE FACULTY

JUSTUS WATSON FOLSOM, Sc.D.

ROBERT C. WHITFORD, M.A.

MEMBERS IN THE UNIVERSITY

Graduates

FRANKLIN CHARLES PALM, M.A.

EDWARD KENNEY PARKER, A.B.

Seniors

PAUL DONALD AMSBARY
CARL PAUL ERNST
JOHN HAROLD HEINDEL

DWIGHT IRWIN JOHNSTON
ARTHUR MAURICE METZLER
WALDO LAUFF SCHLUETER

Juniors

WILLIAM RALPH BRANCH
FRANK ALLYN LOGAN

CHARLES HENRY RUEDI

Sophomores

JOHN W. DIETZ
ERNST MCEVERS
EDMUND BURKE
KENNETH C. HALL

LOUIS JACOB SELZER
ARTHUR DANIEL RUPPEL
FREDERICK LEO THOMPSON
WALDEN WOOD HANCOCK

Freshmen

JAMES W. ARMSTRONG
WILLIAM DAVID DUTTON
JESSE RICHARD LONG
OTHMAR LAWSON MOORE

RALPH OLIVER METZLER
FRANK HENRY STOLL
HENRY GALBECH SCHENCK
VERNON GATES SCHENCK

CHARLES LUCAS WILDER

ORGANIZATIONS



	HALL	ARMSTRONG	WILDER	RUPPEL	H. SCHENCK	
DIETZ	V. SCHENCK	SELZER	STOLL	HANCOCK	BRANCH	THOMPSON R. METZLER
	DUTTON	LOGAN	LONG	RUEDE	MOORE	MC EVERS BURKE
	JOHNSTON	SCHLUETER	ERNST	A. METZLER	HEINDEL	AMSBARY PARKER PALM

ORGANIZATIONS

Psi Upsilon

Founded at Union College, 1833

Active Chapters 24

OMICRON CHAPTER

Established May 28, 1910

COLORS—Garnet and Gold

RESIDENT MEMBERS

CHARLES WALLACE GRAHAM CHARLES T. MOSS, M.D.
HERMAN WALTER JACOBSEN, A.B.

MEMBERS IN THE FACULTY

FRED HENRY RANKIN HENRY JOSEPHUS WIELAND, B.S., M.S.
STEPHEN OSGOOD ANDROS, A.B., B.S. FREDERICK GREEN, LL.B., A.M.
WILHELM MILLER, Ph.D. JOHN MORTON POMEROY, JR., LL.B.
HARRISON FRED GONNERMAN, B.S. CHARLES MELVILLE MOSS, Ph.D.
JOSEPH HARVEY CHECKLEY, B.S.

MEMBERS IN THE UNIVERSITY

Seniors

DUDLEY WINTHROP CRANE JOHN DEWITT CULP
FRANKLIN ROBERT EVANS ELLIOT STRONG MILLER
JAMES WRIGHT SHOEMAKER ARTHUR CHARLES ZIMMERMAN

Juniors

WESLEY ARTHUR BEHEL FREDERICK WILLIAM PATTON
CHRISTIAN GROSS WALTER LOUIS DOREMUS
ROBERT JAMES GOODRICH CHARLES RAYMUND GROSS
EUGENE CANFIELD HOPKINS ...

Sophomores

WARREN JOSEPH ALCOCK JOHN MANCHESTER COOK
WALTER ELLIOTT HAYNE HOWARD PHILLIP IWIG
CHARLES ROY McELDOWNEY HAROLD WILLIAM BARBER
NELSON MONROE UTLEY FRANK CLAIRE VON ACH II

Freshmen

CONRAD MORTON BARDWELL, II RALPH ARMOND CARLSON
JOHN ANDREW LEAS ALFRED HARMON MORTON
RALPH MITCHELL SOMMERS HARRY GUSTAV ZIMMERMAN

ORGANIZATIONS



BARDWELL	CARLSEN	SOMMERS	IWIG	MC ELDOWNEY	UTLEY	LEAS
HAYNE	HOPKINS	DOREMUS	R. GROSS	GOODRICH	G. GROSS	
BARBER	ALCOCK	COOK	VON ACH	PATTON	H. ZIMMERMANN	MORTON
BEHEL	EVANS	SHOEMAKER	CULP	A. ZIMMERMAN	MILLER	CRANE
						WIELAND

ORGANIZATIONS

Alpha Delta Phi

Active Chapters 24

ILLINOIS CHAPTER

Founded at Hamilton College, 1832

Established at Illinois, 1912

RESIDENT MEMBERS

ROGER F. LITTLE

MEMBERS IN THE FACULTY

HERBERT JEWETT BARTON A.M.

ROY NEWTON FARGO, B.S.

MEMBERS IN THE UNIVERSITY

Seniors

DONALD MITCHELL GLOVER
GEORGE CHANDLER MAPES

HAROLD LUCIEN PARR
ANCOR SVERRE GRAVEN

Juniors

RICHARD DAVID FIREBAUGH
CLIFFORD KETCHAM BURTON
CHARLES WARREN CAMPBELL
HENRY WILLIAM MARKWARDT

EDWIN GEORGE ROOS
CHARLES LEE WEEMS
JULIEN HEQUEMBOURG NEEDLER
WARREN BADGER EWER

Sophomores

JOHN BLAIR MACAULEY
GEORGE SNOW VALENTINE, JR.
ROBERT WILLIAM PHALEN
CLARENCE VAN OSTRAN FISHER

HERBERT ALFRED KNIGHT
HIRAM WODRICH MOORE
BYRON ROBERT HUFF
THOMAS TENBROOK ROBERTS

PAUL V. COTTINGHAM

Freshmen

JULIEN HAMPTON COLLINS
RAYMOND SIMMS FIREBAUGH
GOULD MOOREHEAD
JULIEN R. ORTON

HAROLD DUGDALE GRUVER
HENRY EDWARD MOTTER
GEORGE STANFORD PERCY
WILFRED SHAW

HAROLD BRUCE WHITNEY

ORGANIZATIONS



ORTON	COLLINS	MOREHEAD	MAC CAULEY	ROBERTS	R.S.FIREBAUGH	MOORE	MOTTER	GRUVER
PERCY	COTTINGHAM	R. D. FIREBAUGH	MARKWARDT	NEEDLER	PHALEN			
VALENTINE	KNIGHT	HUFF	FISHER	BURTON	MAPES			
WEEMS	GRAVEN	CAMPBELL	GLOVER	PARR	EWER	ROOS		

ORGANIZATIONS

Tau Kappa Epsilon

Founded at Illinois Wesleyan University, 1890

Active Chapters 5

Alumni Chapters 3

GAMMA CHAPTER

Established February 3, 1912

COLORS—Cherry and Gray

RESIDENT MEMBERS

LOREN CLIFFORD HILL
ROY DIEHM SUNDELL

CHESTER VERNE EASUM
FLOYD ROYAL HOLMES

MEMBERS IN THE FACULTY

JESSE LEROY CONEL, M.A.
WILBUR ROY LEIGHTY, B.S.

GEORGE MARSH HIGGINS, B.S.
WARD HANSON SACHS, B.S.

MEMBERS IN THE UNIVERSITY

Graduate

CARL SHIPP MARVEL, B.S., M.S.

Seniors

WALTER HENRY HALAS
WALTER ANDREW STAHL
ELMER HENRY STUMPF
FRED RANEY MILLER
HAROLD JAMES DONALDSON
RALPH HOYT VIAL

ELMER ELLSWORTH FIERO
JOSEPH MORGAN NOBLE
MILES JOHN MCCLELLAND
WAYNE SNYDER LEIGHTY
KENNETH DWIGHT ROSS
CLAUDE RAIBOURN

Juniors

WILLIAM ALLEN BRITTIN, JR.
RALF CHARLES WOODS
RAY JAMES WOODS
FRANK STEWART
EDWARD SMIDL

CHARLES SHATTUCK PALMER
PAUL ALBERT RAIBOURN
JOHN REA AMBRUSTER
CLARENCE SEDGWICK MOSS
STANLEY EDWIN LINDSTROM

Sophomores

FANSHAWE MARTIN KEYES
GEORGE STANLEY HALAS
RICHARD LADD WORCESTER
MERLE RAYMOND HUSTED
RICHARD CLARENCE BRANDT

CHARLES CULBERTSON BURGETT
MAX ROBERT HOFFMAN
BRANSFORD LOUIS ADELSBERGER
PAUL RUYTTER BERRYMAN
WALTER FREDERICK STRAUB

WILLIAM ADOLPH LOUIS SCHAEFER

Freshmen

ERVIN CHRISTIAN HARTMAN
JOHN WILLIAM CAVITT

HUBERT ASHLINGTON KEYES
JAMES WALSH KENNEDY

MYRON GEORGE DIBELKA

ORGANIZATIONS



CAVITT	KENNEDY	BERRYMAN
BRANDT SCHAEFER HUSTED	G. HALAS BURGETT	H. KEYES HARTMAN
ADELSBERGER WORCESTER AMBRUSTER BRITTIN	HOFFMAN PALMER	M. KEYES STEWART P. RAIBOURN
SMIDL LINDSTROM NOBLE MOSS	VIAL RAY WOODS	DONALDSON RALF WOODS
FIERO ROSS LEIGHTY W. HALAS STAHL STUMPF	MILLER	C. RAIBOURN MC CLELLAND

ORGANIZATIONS

Phi Kappa

Founded at Brown University, 1886

Active Chapters 5

Alumni Chapters 1

BETA CHAPTER

Established May 16, 1912

COLORS—Purple, Gold and White

RESIDENT MEMBERS

J. J. McQUAID
E. C. ENGLISH
C. W. NUNAN
P. P. SCHAEFER

W. B. HAYES
W. J. DOLAN
W. B. WOODS
R. J. O'BRIEN

MEMBERS IN THE UNIVERSITY

Seniors

JOHN F. DOYLE
F. DICKERSON GRIFFITH

THOMAS A. HAGAN
LEO P. KURT

ALBERT J. NOLAN

Juniors

LEO B. HARDIMAN
JOHN T. LEWIS
ALOYSIUS F. LENZEN

EMMET G. MARTIN
T. TRESTON McEVOY
JOHN M. NORMILE

J. KENNETH STRINGER

Sophomores

LEON J. BAKER
WILLIAM F. BURKE
EDWARD G. BRYA
EDWARD J. GARVEY
FRANK E. GOULD

FRANK J. HARTIGAN
GEORGE J. KLOPPENBERG
EDWARD B. McLEE
GEORGE R. MURPHY
EARL J. WALSH

Freshmen

WARREN D. FUREY
ROBERT G. DOEPEL
BERNARD A. HAGAN

WILIFRED H. HOTZ
LESLIE B. McCaffrey
ROBERT J. SMETANA

HENRY F. WOULFE

ORGANIZATIONS



FUREY	BURKE	MC CAFFREY	HOTZ	SMETANA	WOULFE		
		BRYA	HARTIGAN	ME LEE	GOULD	BAKER	GARVEY
	KLOPPENBERG	LEWIS	STRINGER	HARDIMAN	NORMILE	MURPHY	WALSH
MARTIN	DOYLE	GRIFFITH	NOLAN	KURT	HAGAN	MC EVOY	LENZEN

ORGANIZATIONS

Chi Phi

Founded at Princeton University, 1821

Active Chapters 21

Alumni Chapters 7

SIGMA CHAPTER

Established 1912

COLORS—Scarlet and Blue

RESIDENT MEMBERS

JAMES CLIVE BUZICK.....	Champaign, Ill.
EMERY FORD HOLT.....	Urbana, Ill.
ARTHUR PARKER HOLT.....	Urbana, Ill.

MEMBERS IN THE UNIVERSITY

Seniors

EMIL HJALMAR WESTLUND	CARL THEODOR MEYER
RALPH LOUIS SCHIESSWOHL	OLIVER JOHN NESLAGE
EDWARD STEVENSON BLOCK	WILLIAM THOMAS McELVEEN

Juniors

HAROLD FRANCIS WOODYATT	GORDON FRANCIS CADISCH
IRVING BYRON COUNTRYMAN	ELMER THEODORE JANSSEN
ROY ST. LAWRENCE BIGELOW	

Sophomores

HORACE JAMES ARMSTRONG	PETER JAY PARK
PAUL LEO ARMSTRONG	ROBERT PHINEAS SHEAFF
MERRILL MANNING BENSON	CLARENCE EASTLAKE SNELL
JAMES NICKS COST	ROBERT BLAKE COOLIDGE
RALPH LINDSAY INGRAM	JOHN CHARLES HENDERSON
CHARLES EVERET KECK	DEMENT SCHULER

Freshmen

THOMAS BEMIS, JR.	JOSEPH LEXINGTON COOLIDGE
KEITH WALDORF BENSON	MARK CRAWFORD NEIL
HARRY JOHN BLUM	DONALD ALONZO CUMFER

ORGANIZATIONS



K. BENSEN	CUMFER	J. COOLIDGE	BLUM	NEIL		
SCHULER	SNELL	COST	H. ARMSTRONG	M. BENSON	KECK	BEMIS
HENDERSON	PARK	R. COOLIDGE	CADISCH	BIGELOW	P. ARMSTRONG	SHEAFF
WOODYATT	SCHIESSWOHL	MEYER	NESLAGE	WESTLUND	MC ELYEEN	BLOCK
						COUNTRYMAN

ORGANIZATIONS

Chi Psi

Founded at Union College, 1841

Active Alphas 18

ALPHA ZETA DELTA CHAPTER

Established May 25, 1912

COLORS—Purple and Gold

RESIDENT MEMBERS

HOWARD RIDGEWAY VAUGHN, A.B., D.D. EDWARD O'NEIL

MEMBERS IN THE UNIVERSITY

Seniors

DAVID REESE MURRAY	JAMES EDWARD HILL
ROBERT BRUCE ZINER	JAMES OLIVER TUPPER
WALDREN HENRY HOUGH	TEMPLE HOYNE BUELL
BRUCE HERBERT CORZINE	

Juniors

GLENWOOD CHARLES TANTON	CHARLES CLINTON BUELL
CLARENCE WEISS REULING	ROLAND HALL LAWRENCE
HAROLD CORDES SCHREINER	JEROME GILLESPIE ROBERTS
GEORGE MODISTE GEILANT	FRANK WILKINSON GRAVES
MALCOM DOUGLAS ROBERTS	FRANCIS EARLE CAVETTE

Sophomores

MARVIC HECHT PETERSEN	RICHARD HENDERSON MALLORY
ROBERT HILL BOLLING	WILLIAM HARCOURT BROWNE
GEORGE EDWARD REHM, II	

Freshmen

FRANCIS BOLTON MALLORY	FRANK KERR HAYS
TORREY BYERS FOY	ROBERT CURTIS PREBLE
EMIL HAEFER	MINOR JUDSON CHAPIN
FREDERICK HENRY GANSBERGEN, JR.	RICHARD DANIEL NORRIS

ORGANIZATIONS



CHAPIN	GANSBERGEN	PREBLE	HAEFER	F. B. MALLORY	NORRIS		
HAYS	FOY	REHM	R. H. MALLORY	BOLLING	PETERSEN	BROWNE	CAVETTE
TANTON	LAWRENCE	J. G. ROBERTS	C. C. BUELL	GRAVES	GEHANT	M. D. ROBERTS	RUELING
SCHREINER	ZINSER	CORZINE	TUPPER	HILL	T. H. BUELL	HOUGH	MURRAY

ORGANIZATIONS

Zeta Beta Tau

Founded at the College of the City of New York, 1898

Active Chapters 21

Alumni Chapters 3

RHO CHAPTER

Established 1912

COLORS—Light Blue and White

RESIDENT MEMBERS

PHILIP A. LOWENSTERN

MEMBER IN THE FACULTY

JONAS B. NATHANSON, M.S.

MEMBERS IN THE UNIVERSITY

Seniors

ABE S. BULAI

CARROL A. KLEIN

ROBERT L. MOSES

Juniors

EDWIN R. GOODMAN

BERT D. FEUER

Sophomores

ADRIAN J. EICHBERG

FRANCIS KATLINSKY

PHILIP SCHLOSS

Freshmen

EUGENE ADLER *

ISADORE P. COHEN

DAVID L. KAUFMAN

ORGANIZATIONS



KAUFMAN COHEN ADLER
 SCHLOSS KATLINSKY FEUER EICHBERG
 GOODMAN MOSES KLEIN BUHAI NATHANSON

ORGANIZATIONS

Lambda Chi Alpha

Founded at Boston University, 1909

Active Chapters 25

Alumni Chapters 8

CHI ZETA CHAPTER

Established April 10, 1915

COLORS—Purple, Green and Gold

MEMBERS IN THE UNIVERSITY

Graduates

CHARLES HOLMES STONE, B.S., M.A. LEO JOHN KRAUSSE, A.B.
JOHN GLEEN WEECH, A.B.

Seniors

RUSSELL DANIEL BARNES	JOHN WILLIAM DAMMERS
ALEXANDER SWIFT HENDERSON	HERBERT ZOLLER MUELLER
HAROLD BOONE ROSE	CHARLES MORTON RUNDLES
WILLIAM LOYD RUNDLES	HERBERT LOUIS VOIGT

Juniors

ARTHUR BAILEY CHRISTOPHER	ARTHUR WILLIAM FLECK
GEORGE MADILL CULLINANE	LUTHER FISKE MILES
JOHN WILBERT NEEDHAM	

Sophomores

JOSEPH JULIUS CERMAK	ISAAC HARRY COULTER
ALBERT VERGIL HARDESTY	CHARLES ALBERT LENZ
JULIAN GILBERT MIDDLETON	HAROLD HAYNES SORTWELL
ORVILLE ROBERTS SWEET	ALVIN WIESE

Freshmen

ARTHUR GUSTAV FROEHLY	MAURICE ROME GAYLE, JR.
ADOLPH KRAFT	AUGUST KRAFT
DAVID MIRVIN SHROYER	RUFUS EMERSON VAUGHAN
ROBERT PATRICK WELSH	

ORGANIZATIONS



	FROEHLY	CERMAK	COULTER	NEEDHAM	GAYLE	
VAUGHAN	MIDDLETON	SORTWELL	HARDESTY	FLECK	WELSH	CHRISTOPHER
LENZ	KRAFT	VOIGT	WIESE	BARNES	SWEET	MILES CULLINANE
KRAUSSE	STONE	C. RUNDLES	DAMMERS	W. RUNDLES	ROSE	HENDERSON MUELLER

ORGANIZATIONS

Beta Phi

Founded at University of Chicago, 1911

Active Chapters 8

Alumni Chapters 2

DELTA CHAPTER

Established April, 1915

COLORS—Orange and Blue

RESIDENT MEMBER

SAMUEL AARON

MEMBERS IN THE FACULTY

CHARLES MANFRED THOMPSON, Ph.D. EDWARD ALBERT SCHWING, B.S.

MEMBERS IN THE UNIVERSITY

Seniors

FRANCIS LEO HEADLEY

INGAL ENSER WOLD

CHARLES EDWARD COOPER

Juniors

FRANK ADDISON ORLAND

TROY WAYNE CLARIDA

LOUIS STEPHEN BURWASH

Sophomores

LESLIE ALBERT WILLIAMS

CECIL REEDER HAZEN

THEODORE ALBERT STAMAS

ROBERT BOHUMIL SLADEK

CLARENCE JOHN FISHER

EARL SISSON

ARTHUR KEITH WHITELAW, JR.

CHARLES WILLARD MUNNS

BENJAMIN ANDREW STIRITZ

EDMUND ANTHONY MARTELL

THEODORE WADLEIGH

Freshmen

ROY RENE SCHWING

MILLARD MILTON ROBINSON

RICHARD COLE BURTON

LEO LORRAINE BOYD

ORGANIZATIONS



ROBINSON	STIRITZ	WADLEIGH	BURTON	FOYD	R. SCHWING	STAMAS
MARTELL	HAZEN	FISHER	MUNNS	WILLIAMS	SLADEK	SISSON
CLARIDA	COOPER	E. A. SCHWING	ORLAND	HEADLEY	WOLD	BURWASH

ORGANIZATIONS

Chi Beta

Founded at University of Illinois, 1906

ALPHA CHAPTER

Established 1906

COLORS—Yale Blue and White

RESIDENT MEMBER

ALBERT FREDERIC CADE

MEMBERS IN THE UNIVERSITY

Graduate

GEORGE HOLBROOK BARGH

Seniors

WALTER LOUIS ROHLFING
JOHN TURNER MILLS
NORVID RAYMOND SWANSON

WALTER JOSEPH TILTON
LESLIE MONROE GUMM
CLAUDE CLIFTON FOULK

Juniors

THOMAS WILLIAM TOLMIE
CECIL WALDEN BORTON
HENRY BEN UTTER
BERNARD CHRISTIAN HALSTROM
THOMAS OSCAR MOFFETT

WALTER HONTOON BONDURANT
LYLE WILBUR HINES
W. B. RUNDLE
OVID EUGENE SINCLAIR
BYRON BILDERBACK

Sophomores

FRED BARRON GALLAGHER
ARTHUR LAVERNE KLINE
GEORGE HENRY RANNEY
MILLARD FORREST BOYARD
CARL CLEGG
ARTHUR LEWIS FRANCIS

JOHN HALE HACKLEY
DONALD FREDERICK WEBB
JOHN LEO KLEIN
ERNST CHRISTIAN GROT
BENJAMIN HERBERT BRIGGS
EVERETT ROBERTSON LEISURE

Freshmen

GAYLORD BENTON ANGUS
HAROLD PETER BOYLE
JOHN EDWARD REPLINGER
JOHN URQUHART WALKER

JAMES WALTER VAN DEN BOSCH
STEPHEN JAMES FLEMING
JAMES KEMP READ
ROY ROBERT COSTELLO

ORGANIZATIONS



BOVARD	CLEGG	GROTT	BILDERBACK	HALSTROM	SINCLAIR		
WEBB	HACKLEY	GALLAGHER	UTTER	LEISURE	KLEIN	RUNDLE	
RANNEY	HINES	MOFFETT	KLINE	TOLMIE	FRANCIS	SNOOK	
BORTON	BARGH	SWANSON	MILLS	ROHLFING	TILTON	FOULK	GUMM
FLEMING	REPLINGER	WALKER	BOYLE	ANGUS	VAN DEN BOSCH	COSTELLO	READ

ORGANIZATIONS

Illus

Established at Illinois, 1907

COLORS—Purple and White

RESIDENT MEMBERS

ARCHIE HENRY HUBBARD

ARTHUR CRIST STRONG

HONORARY MEMBER

FRANK R. SMEDLEY

MEMBERS IN THE UNIVERSITY

Seniors

CHARLES EDGAR TROWBRIDGE
ARNOLD CARL HOLINGER, JR.

WARREN PLATT BEAUBIEN
SILAS MAX TRUMBO

Juniors

GEORGE CHARLES DARRELL
JOHN EKERN OTT

HERALD BRATT FITES
NORMAN MCKINNEY

Sophomores

WARD MAURICE WILLITS
FREDERICK CASPER KALTHOFF
VIVIAN EARLE TILSON

WILLIAM OLIVER TROWBRIDGE
JAMES MADISON GRAY
DANIEL WEBSTER HICKEY

Pledges

VAN NESS CLARK
LEE MASON

HAROLD RUSKIN DYER
FRANK MYER

ORGANIZATIONS



	MASON	DYER	TILLSON	MYER	CLARK	
GRAY	W. O. TROWBRIDGE	OTT	KALTHOFF	HICKEY	WILLITS	
JITES	HOLINGER	BEAUBIEN	C. E. TROWBRIDGE	TRUMBO	MC KINNEY	DARRELL

ORGANIZATIONS

Iris

Founded at the University of Illinois, 1908

COLORS—Purple and Gold

RESIDENT MEMBER

E. GLEN HERSMAN

MEMBERS IN THE FACULTY

HENRY BALDWIN WARD, Ph.D

WILLIAM HORACE RAYNER, B.S.

WILBUR JEROME CARMICHAEL, B.S.

MEMBERS IN THE UNIVERSITY

Graduate

JOSEPH HOWARD HINSHAW

Seniors

FORREST BEBB

NORMAN JOSEPH LENHART

WALTER WILLIAM SHILDEN

ELMO PAUL HOHMAN

ARTHUR ROLAND ELLIOTT

OLIVER JOHN TROSTER

Juniors

STANLEY JEREMIAH THOMAS

LORIN VAUGHN COPE

PAUL KEITH VANWINKLE

CURT CARL LUNDEEN

RUSSELL LEAMER MCKOWN

ARTHUR NATHANIEL LUNGREN

JUSTIN FERDINAND KOHL

Sophomores

LAURENCE ELLAS HILL

BURTON ELDRED KING

EDWIN STEWART MOBERLEY

LAWRENCE MORSE WINTERS

FRANK JAMES ENGLISH

WILLIAM HENRY SCHNEIDER

OLIVER GALBRAITH BRAIN

Freshmen

EDWARD CHARLES STERNAMAN

ALBERT EMANUEL NORLING

EDWARD BLASIER HOWES

PAUL ALBERT GRUNDMAN

ROBERT HENRY SCHROEDER

AMOS HOLSTON WATTS

ORGANIZATIONS



	HOWES	WATTS	SCHROEDER	GRUNDMAN	STERNAMAN	
HILL	ENGLISH	BRAIN	WINTERS	MOBERLEY	NORLING	
KOHL	MC KOWN	LUNDEEN	VAN WINKLE	COPE	THOMAS	SCHNEIDER
LUNGREN	HERSMAN	HINSHAW	SHELDEN	BEBB	TROSTER	ELLIOTT HOHMAN

ORGANIZATIONS

Pi Omicron

Founded at University of Illinois, 1911

COLORS—Royal Purple and Gold

RESIDENT MEMBERS

FRANK DEAN GARLAN

MEMBERS IN THE UNIVERSITY

Seniors

KENNETH BURMAN BUSH	RAYMOND STANLEY SCHOLL
MERLE FRANCIS LUMMIS	HERBERT EDGAR SMITH
JOHN PIEPER	FRANCIS MARION VAN NATTER
FRED NATHANIEL VIBELIUS	

Juniors

CARL CHRISTOPHER CITIZEN	IRWIN LYTLE LUMMIS
ERNEST HUBBARD GAY	HARRY QUICK
FELIX ARNO GUNTHER	JAMES LESLIE FOX

Sophomores

EARL WILLIS BAILEY	RALPH WENDELL HUMMELAND
CHARLES FAIRMAN	JAMES GRAYDON THRELKELD
HAROLD BRADFORD TUKEY	

Freshmen

THOMAS HUGH BROCK	HILTON CHADFIELD NICHOLS
WALTER WILLIAM BROWN	GEORGE HOPKINS STETSON
JAMES HERBERT GILLISON	GEORGE HAMILTON VAN HORN
JOHN EDISON HALLIGAN	JOSEPH DAVID WILDER

ORGANIZATIONS



NICHOLS	BROWN	WILDER	HALLIGAN	GILLISON	
	THRELKELD	HUMMELAND	FAIRMAN	TUKEY	VAN HORN
LUMMIS	GUNTHER	GAY	CITIZEN	FOX	QUICK
VIBELIUS	VAN NATTER	LUMMIS	SMITH	PIEPER	SCHOLL BUSH

ORGANIZATIONS

Acanthus

Established 1911

COLORS—Blue and White

RESIDENT MEMBER

ARTHUR B. BINGHAM

MEMBERS IN THE FACULTY

DUANE TAYLOR ENGLIS, M.S.
GEORGE BURR McMILLAN, A.B.

MAYNARD ELMER SLATER, B.S.
CHARLES ELMER DURST, M.S.

MEMBERS IN THE UNIVERSITY

Graduates

NEWTON LYMAN PARTRIDGE, M.S. ERNEST W. SEYSTER, B.S.

Seniors

EUGENE CARL HAMILL
ELWYN TRACY GANTS
J. FRANK BRANDON

DAVID R. JONES
FRANK A. KOPF
W. BENJAMIN MEISENHOLDER

HUGH GRIGSBY

Juniors

EDWARD S. AXLINE
G. G. WEBSTER
HOMER W. MCCOY

HARRY W. DAY
ROBERT N. WILFORD
HOLLIS O. FREY

ERNEST W. COBB

Sophomores

HAROLD TECUMSEH MEEK
CLARENCE ANDERSON

G. HARRY REICHELDERFER
WILLIAM FRANCIS COOLIDGE

Freshmen

RAYMOND E. QUISNO
CHARLES T. GILDERSLEEVE
GERALD E. KOHLER
LYNDON WILSON

ARTHUR DRUMMET
WEBSTER MCGILL
DANA C. LAMBERT
PAUL STRAWN

LESLIE ERNST

ORGANIZATIONS



	WEBSTER	KOHLER	MC COY	MEISENHOLDER	DRUMMET	
WILFORD	ANDERSON	WILSON	STRAWN	MEEK	GILDERSLEEVE	LAMBERT
DAY	QUISNO	FREY	REICHELDERFER	MC GILL	ANLINE	COOLIDGE
MC MILLAN	GANTS	BRANDON	HAMILL	JONES	KOPF	SLATER
						DURST

ORGANIZATIONS

Psi Delta

Founded at University of Illinois, 1912

COLORS—Maroon and Navy Blue

MEMBERS IN THE UNIVERSITY

Graduate

EARLE UNDERWOOD RUGG

Seniors

BAYARD HAND CLARK
PARK WEST FREARK

FRED CHARLES HAIN
HAROLD HIGBEE ROBERTS
RAYMOND LEFFEL SNOBBY

Juniors

THOMAS WHITE CHAPMAN
LAWRENCE FRANCIS DRAPER
ALFRED WILLIAM THURSTON

HOMER GOLDSMITH KEESE
DWIGHT L. MINK

Sophomores

ROBERT CESSNA
RAY HENRY FREARK

BRUCE GURLER LUNDBERG
HENRY GURLER LUNDBERG
IVAR WILLIAM TURNQUIST

Freshmen

WALTER SHERIFF BOWLES
MERWYN HARDEN CABLE

ARTHUR HUBERT GOTTSCHALK
FRANK ROY

ORGANIZATIONS



CFSSNA	R. FREARK	CABLE	H. LUNDBERG	THURSTON	TURNQUIST	ROY
B. LUNDBERG	BOWLES	DRAPER	CHAPMAN	MINK	KEESE	
SNODDY	P. FREARK	RUGG	CLARK	HAHN	ROBERTS	

ORGANIZATIONS

Chi Delta

Established 1914

COLORS—Blue and White

MEMBER IN THE FACULTY

ROBERT EDWIN KENNEDY, B.S.

MEMBERS IN THE UNIVERSITY

Graduate

EDWIN LOUIS BEIFUSS, B.S.

Seniors

HERBERT RICHARD BEUR

LEE RUSSEL CARLSON

STAN L. HANSSEN

FRANK SPOOR HENDERSON

CHARLES NORTON OWEN

ROBERT SOMMERVILLE BLACK

GUY CHANDLER FULTON

LEO GABRIEL HARRIS

SVEN CYRIL LINDER

Juniors

GEORGE CHARLES BLOHM

WILLIAM EDGAR BROTHERTON

DONALD SIDNEY CORNELL

HOWARD STANLEY GANTZ

FRED WILLIAM LEGGITT

HAROLD JOHN BLUHM

CHARLES M. CLARK

CHARLES RUFUS COULTAS

FRANK LEGGITT

MAURICE JOHN REED

Sophomores

WALTER NELS LARSON

FRANK JOHN RANDALL

HAROLD PATTERSON OWEN

LEONIDAS LOGAN SMITH

Freshmen

ARTHUR HAROLD BODENSCHATZ

DAVID EUGENE COULTAS

FRANK ROUNDY CLARK

ELWOOD BOURLAND COLE

FRANKLIN ALBERT TORRENCE

WAYLAND W. DAYTON

ORGANIZATIONS



LEGGITT	HANSEN	F. CLARK	BLOHM	GANTZ	BIEFUSS
BLUHM	REED	C. COULTAS	LARSON	LEGGITT	TORRENCE
CORNELL	BROTHERTON	COLE	SMITH	D. COULTAS	H. OWEN
LINDER	BLACK	BEHR	HARRIS	N. OWEN	HENDERSON
					FULTON
					C. CLARK
					CARLSON

ORGANIZATIONS

Beta Upsilon

Founded at University of Illinois, 1910

MEMBERS IN THE UNIVERSITY

Seniors

B. C. BERG
W. C. PETERSON

J. E. GRUNER
R. W. GRUNER

Juniors

W. I. ROBINSON
J. H. CRYDER
C. H. SMART

E. H. VAN DYKE
D. W. CASTLE
D. M. ELLIOTT

Sophomores

C. C. STRUEVER
A. F. MATHER

R. F. GREENFIELD
L. R. SLAGHT
E. V. NEUHAUSER

Freshmen

C. H. CASTENDYCK

C. F. STIEGLE
O. R. SMITH

ORGANIZATIONS



	CASTENDYCK	STREUVER	STIEGLE	MATHER	SMITH	
NEUHAUSER	SLAGHT	SMART	VAN DYKE	CASTLE	GREENFIELD	
CRYDER	ROBINSON	GRUNER	BERG	PETERSON	R. GRUNER	ELLIOTT

ORGANIZATIONS

Association of Cosmopolitan Clubs

Founded 1907

Active Chapters 35

ILLINOIS CHAPTER

Established June 10, 1908

COLORS—Cardinal and White

HONORARY MEMBERS

PRESIDENT E. J. JAMES

DEAN T. A. CLARK

RABINDRA NATH TAGORE

RESIDENT MEMBERS

DR. C. B. WARNER

DR. A. B. MASON

C. LLOYD

REV. A. VAIL

S. KUHN

R. P. ZIMMERMAN

J. M. KAUFMAN

GLEN HERSMAN

C. J. KIDDER

MEMBERS IN THE FACULTY

PROF. H. J. VAN DEN BERG

PROF. T. E. OLLIVER

PROF. E. B. PAINE

DR. C. V. BOYER

DEAN F. H. RANKIN

L. ALLEN

DEAN H. W. MILLER

PROF. E. H. WALDO

PROF. W. F. SCHULZ

DR. H. L. CREEK

PROF. H. B. DORNER

PROF. E. C. BALDWIN

DR. ALEX GREEN

PROF. B. W. BENEDICT

PROF. B. E. POWELL

DR. S. LITMAN

PROF. W. C. COFFEY

PROF. A. R. SEYMOUR

PROF. H. A. HOLLISTER

DR. A. G. KEMPNER

MEMBERS IN THE UNIVERSITY

Graduates

N. H. DEBEL

S. F. TANABE

E. M. K. GEILING

H. M. WESTERGAARD

W. A. K. MORKEL

R. L. DAVIS

J. C. ROSS

F. H. MURRAY

K. MISE

L. B. RIPLEY

Special

J. F. TILTON

Seniors

J. T. AUTEN

R. H. KLAMT

L. W. REESE

J. K. BARBER

J. L. LUDWIG

E. R. SCHUTZ

L. S. CHEN

F. W. NICHOLS

C. E. SMITH

J. G. EPPINGER

T. C. HAO

MAX TREU

Juniors

K. EPSTEIN

T. K. LIN

C. T. SINGH

W. KANG

S. M. RAPHAELSON

S. A. WALSER

C. A. DRAKE

P. T. ZALESKI

J. R. LINDSEY

C. A. PETERSON

J. A. SCHULZ

Y. WOO

Sophomores

H. E. BARBER

E. K. HALL

C. C. LOWE

J. T. CHEN

W. HINMAN

L. W. MASSON

P. GHERGANOFF

D. HORWICH

M. E. MACGILLIVRY

SANFORD GULLY

T. H. HUTCHINSON

G. NESHEFF

C. W. WANG

Pledges

O. O. HUACO

E. F. LEE TOMA

A. F. MEYER

E. A. TEIXEIRA

ORGANIZATIONS



TILTON ZALESKI WANG EPSTEIN LINDSEY SINGH WESTERGAARD DRAKE GHERGANOFF ZIMMERMAN
MURRAY NESHEFF RACHEFF SEYSTER PETERSON GULLY RACHEFF HINMAN SCHULZ KANG LOWE
DAVIS WOO BARBER ROSEN HUTCHINSON HORWICH HALL SCHULTZ CHEN MACGILLIVRY MASSON
GEILING AMSTERDAM RIPLY LUDWIG CHEN KLAMT EPPINGER DIEBEL HAO NICHOLS WALSER
SCHULZ AUTEN SEYMOUR REESE VAN DEN BERG ROSS MORKEL SCHULZ BARBER TREU BENEDICT
GREEN SMITH

ORGANIZATIONS

The Chinese Students' Club of the University of Illinois

Founded 1910

OFFICERS

First Semester		Second Semester
N. C. SHUN.....	President	L. S. CHEN
H. F. BOGGS	Vice-President	E. L. SUN
T. C. TONG.....	Chinese Secretary.....	T. LAUPHIT
E. L. SUN.....	English Secretary	C. C. LOWE
T. C. HAO.....	Treasurer	S. K. LI

RESIDENT MEMBERS

MRS. H. L. CHANG	MRS. S. C. CHAN
	M. G. LOUIS

MEMBERS IN THE UNIVERSITY

Graduates

K. K. FENG	N. C. SHUN
C. Y. HSU	T. H. LIANG

Special

C. V. LEUNG

Seniors

H. F. BOGGS	Z. HSIEH
T. T. CHANG	C. T. LU
L. S. CHEN	Y. H. NIU
T. C. HAO	T. C. WANG

W. Y. WU

Juniors

Y. Y. CHAN	T. DONG	P. F. LEE	L. WANG
H. L. CHANG	C. DU	S. K. LI	Y. WOO
J. S. CHANG	C. L. HSUN	T. K. LIN	T. S. YANG
T. L. CHANG	J. J. HSUN	C. K. LU	G. C. YEE
O. K. CHEN	W. KANG	W. N. MAH	H. C. YU
B. C. CHOY	A. C. LEE	C. T. SHING	

Sophomores

T. T. CHEN	N. Y. LIU
Y. N. FUNG	C. C. LOWE
T. LAUPHIT	E. L. SUN
T. N. LEE	M. M. WONG
T. S. LEE	H. L. WU
MISS E. LEE TOMA	L. S. YU

T. C. TONG

Freshmen

A. AMANA	S. C. LUI
S. C. CHAN	J. Y. MOO
F. H. CHEN	I. N. WONG
E. F. LEE TOMA	C. W. WANG
S. KOO	Y. M. WONG

ORGANIZATIONS



I.N.WONG T.H.LIANG Q.K. CHEN H.CAU T.N.LEE T.S.LEE P.F.LEE S.KOO E.L.SUN J.S.CHANG B.C.CHOY
 C.K.LU T.C.TONG A.C.LEE J.O.YAPP N.Y.LIU C.DU Y.N.FUNG H.L.WU T.DONG W.N.MAH
 T.L.CHANG T.LAUPHIT C.T.SHING S.C.CHAN C.L.HSUN
 T.S.YANG H.L.CHANG Y.Y.CHANG J.J. HSUN S.K.LI L.WONG
 G.C.YEE K.K.FENG Y.H.NIU W.Y.WU C.T.LU MRS.S.C.CHAN MISS E.LEE TOMA
 N.C.SHUN MRS.H.L.CHANG Z.HSIEH H.F.BOGGS T.T.CHANG T.C.WANG
 F.H.CHEN C.Y.HSU A.A.MANA E.F.LEE TOMA Y.M.WONG
 J.Y.MOO M.M.WONG S.C.LUI M.G.LOUIS L.S.YU

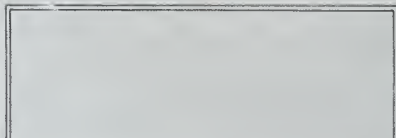
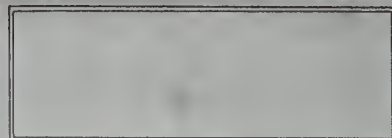

SORORITIES



ORGANIZATIONS

Girls' Pan Hellenic Association

1915-1916

OFFICERS

HELEN WHIPPLE..... President
MARY WHEELHOUSE.....Secretary and Treasurer

MEMBERS

Alpha Chi Omega

CORA BERGER
MARY ANN BOYD

Alpha Delta Pi

VELMA FLETCHER
ZELMA JOCKISH

Alpha Omicron Pi

MARY CALDWELL
OPAL TROST

Alpha Xi Delta

BESS EAST
NELLIE PATTERSON

Chi Omega

EDNA DECKER
LILLIAN THOMPSON

Delta Gamma

EDNA CRYDER
MARY BELL SHERIDAN

Gamma Phi Beta

GLADYS TEIT
MARGARET BALDWIN

Kappa Alpha Theta

HELEN WHIPPLE
LEONE MERRITT

Kappa Kappa Gamma

JEAN MASON
MARGARET EYMAN

Pi Beta Phi

MARY WHEELHOUSE
LOUISE WATERMAN

Sigma Kappa

FLORENCE CAMEL
HAZEL HULBURD

ORGANIZATIONS

Kappa Alpha Theta

Founded at DePauw University, January 27, 1870

Active Chapters 38

Alumni Chapters 31

DELTA CHAPTER

Established 1895

COLORS—Black and Gold

RESIDENT MEMBERS

MRS. J. A. BROWN —	MRS. T. H. GUILD	MISS MARIAN PERCIVAL
MRS. PAUL BUSEY	MISS ISABEL JONES	MRS. GEORGE RAMEY
MRS. T. J. COLVIN	MRS. R. A. JONES	MRS. EARNEST REESE
MISS HAZEL DAVIDSON	MRS. BESS KELSO	MISS JUANITA RICHARDSON
MRS. ROY EDWARDS	MRS. E. B. LYTLE	MISS ETHEL RICKER
MRS. A. EISNER, JR.	MRS. D. F. MACFARLAND	MISS ALICE RILEY
MRS. JAMES FINCH	MISS JULIA MATTIS	MISS JULIA SCOTT
MRS. E. M. GLENN	MR. A. D. MULLIKEN	MISS ALTA SWIGART
MISS ELIZABETH GREENE	MRS. CYRUS NEWCOMB	MRS. P. L. WINDSOR
MRS. GRIFFIN	MRS. W. A. OLDFATHER	MISS AGNES ZILLY

MEMBERS IN THE FACULTY

MARY BUELL, B.S.	MARIAN LEATHERMAN, A.B.
BEATRICE COPLEY, A.B.	MARY TORRANCE, A.B., B.L.S.
MABEL WRIGHT, B.M.	

MEMBERS IN THE UNIVERSITY

Graduates

MARY BUELL, B.S.	MARIAN LEATHERMAN, A.B.
BEATRICE COPLEY, A.B.	ETHEL SABIN, A.B.
MARY DAVIS	BESSIE STUART, A.B.
MARGARET WILLIAMS, A.B.	

Seniors

PAULINE ADAMS	VIVIAN KING
MARGUERITE BENNETT	FRANCES KLANK
EDNA GOETTLE	HELEN WHIPPLE

Juniors

HORTENSE GETTYS	LEONE MERRITT
ESTHER LYNCH	STELLA PERCIVAL
MARION MANLEY	LOIS PHILBRICK
FAITH SWIGART	

Sophomores

DOROTHY DOTY	MARIAN MCCONNELL
HELENE DOTY	GERTRUDE SAWYER
GLADYS LOWEVELL	CECILIA WARD
MARTHA LOVE	

Freshmen

IRENE BOLLMAN	ELSA HAASE
MARIE CRONIN	LOUISE MURPHY
DOROTHY WARREN	

ORGANIZATIONS



CRONIN	GETTYS	WARREN	MANLEY	BOLLMAN	LOVEWELL	PERCIVAL
SWIGART	LYNCH	BENNETT	KLANK	ADAMS	MC CONNEL	D. DOTY
KING	GEOTTLER	MERRITT	PHILBRICK	WHIPPLE	SAWYER	HASSE
						MURPHY
						WARD

ORGANIZATIONS

Pi Beta Phi



Founded at Monmouth College, 1867

Active Chapters 50

Alumni Chapters 52

ILLINOIS ZETA CHAPTER

Established October 26 1895

COLORS—Wine and Silver Blue

RESIDENT MEMBERS

MRS. A. L. STERN	MRS. E. S. SWIGART	VERA TURRELL
MRS. W. E. SEARS	MRS. F. H. SCOTT	MELISSA TURRELL
MRS. GEORGE FAIRCLO	MRS. E. L. PILCHER	GERTRUDE HARNSBERGER
MRS. A. M. STOOLMAN	MRS. RAY SPARKS	NELLE SIGNOR
MRS. HARRY HERRICK	MRS. D. R. ENOCHS	RUTH SIGNOR
MRS. G. A. HUFF	MRS. L. B. GADDIS	HAZEL CRAIG
MRS. D. C. MORRISSEY	MRS. C. F. ALVORD	JESSIE GADDIS
MRS. MAURICE HIELSER	MRS. CHESTER RICHARDS	MARJORIE SPAULDING
MRS. ROYAL A. STIPES	KATHRYN MCINTOSH	JEAN ROBERTS
MRS. EUNICE WEAVER	MABEL MCINTOSH	RELSA KILER
	MARIE FREEMAN	

MEMBER IN THE FACULTY

MARGARET STANTON, B.S., A.M.

MEMBERS IN THE UNIVERSITY

Seniors

GENEVIEVE ALVORD	MARY WHEELHOUSE
MILDRED FORKEY	AGNES WRIGHT
SALOME BALKEMA	RUTH QUESENBERRY

Juniors

LOUISE WATERMAN	HANNAH HARRIS
MARION WHITE	CATHERINE PARKS
	DOROTHY STEVENSON

Sophomores

ELIZABETH WHEELHOUSE	MARGARET HUNTER
ALBERTA ANDREWS	MARTHA FINNIGAN
ANNE SIEMENS	FRANCELLA SARGENT
AUTHA FLUKE	MARY KNEESHAW
SARA MOORE	ANGIE LATTEER

Freshmen

MILDRED MURPHY	GLADYS HOLTON
MARGARET FITZPATRICK	HELEN GUTHRIE
HELEN WARD	HELEN AVEY
	MILDRED FROMMANN

ORGANIZATIONS



FROMMANN	FINNEGAN	GUTHRIE	HOLTON	HUNTER	HARRIS
WARD	WATERMAN	E. WHEELHOUSE	M. WHEELHOUSE	WRIGHT	WHITE
ALVORD	ANDREWS	AVERY	BALKEMA	FITZPATRICK	FLUKE
KNEESHAW	LATEER	MURPHY	MOORE	SARGENT	SIEMENS
					STEVENS

ORGANIZATIONS

Kappa Kappa Gamma



Founded at Monmouth College, 1870

Active Chapters 39

Alumni Chapters 37

BETA LAMBDA CHAPTER

Established April 28, 1899

COLORS—Light and Dark Blue

RESIDENT MEMBERS

MRS. A. F. FAY
MRS. FRANK SMITH
MRS. D. C. BAGLEY
MRS. O. S. WATKINS
MRS. A. P. CARMAN

MRS. R. S. BLATCHLEY
MR. E. F. NICKOLEY
MR. J. S. MASON
MRS. L. C. JOHNSON
MRS. W. A. RUTH

MIRIAM KNOWLTON

MEMBERS IN THE FACULTY

FRANCES SIMPSON, B.L.S.

MARGARET M. HERDMAN, B.L.S.

JENNIE CRAIG, B.L.S.

MEMBER IN THE UNIVERSITY

Graduate

FLORENCE CROUSE

Seniors

HARRIET BARTO
LAURA BARDWELL
DOROTHY CHEW
HELEN DAVIS
MILDRED DREW

DOROTHY HORMEL
PAULINE HALLIWELL
OLIVE HORMEL
IRENE LIGGETT
MAE SEXAUER

CLEMENTINE TAGGART

Juniors

MARGARET BARTO
HELEN GABEL
MARGARET EYMAN

MILDRED NATE
DORIS ROACH
FLORENCE RUTHERFORD

Sophomores

ELIZABETH ARMSTRONG
MARVINE CAMPBELL
ELEANOR JEWETT

ROWENA KOHL
HELEN LUDLOW
JEAN MASON

JEANETTE FAIRFIELD

Freshmen

JANE CURTIS
LOIS EVANS
AGNES FAIRFIELD
DOROTHY HAUPT

RUTH LIGGETT
DAISY MARTIN
MARIAN SMITH
KATHERINE WEBB

ORGANIZATIONS



TAGGART	KOHL	D. HORMEL	MARTIN	EVANS	O. HORMEL	SMITH	A. FAIRFIELD
HAUPT	BARDWELL	CAMPBELL	DREW	RUTHERFORD	SEXAUER	CHEW	H. BARTO
EYMAN	WEBB	I. LIGGETT	ROACH	HALLIWELL	M. BARTO	LUDLOW	ARMSTRONG
	GABEL	J. FAIRFIELD	CURTIS	NATE	DAVIS	R. LIGGETT	MASON

ORGANIZATION

Alpha Chi Omega

Founded at De Pauw University, October, 1885

Active Chapters 21

Alumni Chapters 12

IOTA CHAPTER

Established December 8, 1899

COLORS—Scarlet and Olive Green

FLOWER—Red Carnation

RESIDENT MEMBERS

MRS. DAVID KINLEY
MRS. A. H. DANIELS
MRS. ANNA SHATTUCK PALMER
MRS. A. E. HUCKENS
MRS. J. W. HUSS
MRS. J. TAYLOR
MRS. R. M. CAMPBELL
MRS. W. W. YAPP
MRS. H. W. MUMFORD
MRS. E. J. TOWNSEND

MRS. CLYDE ELVIS
MRS. J. A. FLANDERS
MRS. FRED CLARK
MISS MABEL CHESTER
MISS ELIZABETH BRYAN
MISS HELEN BRYAN
MISS FRANCES BUSEY
MISS GRACE MORGAN
MISS NONDAS WALCOTT
MISS OLA WYETH

MRS. F. THOMAS

MEMBERS IN THE FACULTY

ELIZABETH BRYAN, A.M., B.L.S.
OLA WYETH, A.M., B.L.S.

STELLA GALPIN, A.B., B.L.S.
RUTH MORRIS, A.B.

RACHEL BAUMGARTNER, A.B.

MEMBERS IN THE UNIVERSITY

Graduates

RACHEL BAUMGARTNER

EFFIE MORGAN

Seniors

FRANCES MARKS

LOUISE AMBORN

GRETCHEN GOOCH

Juniors

JOSEPHINE BUSEY
MARY ANN BOYD
LILLIAN BEAN
LAURA WEILEPP

ERNA GOLDSCHMIDT
EVELYN JOHNS
FLORENCE QUINN
GARRETA BUSEY

Sophomores

MARY ANN CROSS
LORENE TOWNSEND

MARGARET PEALE
CORA BERGER

Freshmen

GRACE WOODS
IONE BALLINGER
OAKIE CROSS
CONSTANCE RISSE

ELIZABETH LEITZBACH
ARLENE LUMLEY
JOSEPHINE NEWELL
CHARLENE REDDING

HELEN WATTS

ORGANIZATIONS



REDDING	BUSEY	BALLINGER	GOLDSCHMIDT	BOYD	WOODS	NEWELL	TOWNSEND
QUINN	BEAN	BERGER	AMBORN	GOOCH	WIELEPP	BAUMGARTNER	WATTS
JOHNS	LUMLEY	M. CROSS	MARKS	PEALE	RISER	O. CROSS	LEITZBACH

ORGANIZATIONS

Chi Omega

Founded at Arkansas University, 1895

Active Chapters 31

Alumni Chapters 22

OMICRON CHAPTER

Established June, 1900

COLORS—Cardinal and Straw

RESIDENT MEMBERS

BERTHA HARPER
MATHILDA VOSS
ELIZABETH VOSS
FANNY DE WOLF
GERTRUDE GONNERMAN
MARY R. NELSON
BERTHA JONES
HAZEL SHAW
SARAH N. WRIGHT
MABEL WARINER
GLEN D. CATON

HAZEL DALLENBACH
MILDRED TALBOT
EVA DODDS
ROBERTA WRIGHT
MARGARET H. SARETT
HELEN SHUCK
PEARL GOBEN
FLORENCE SMITH
FLORENCE JOHNSTON
WILMA PONDER
ALVA MEELUS

MEMBERS IN THE FACULTY

CLARISSA RINAKER, Ph.D.

QUEEN SHEPARD, Ph.D.

MEMBERS IN THE UNIVERSITY

Graduates

BEATRICE PRALL

ANNETTE STEELE

MICHAEL JAMISON

Seniors

LILLIAN THOMPSON
RUTH GRAY
LOIS DODDS

RUTH LANCASTER
BERNICE STRATTON
JANET RINAKER

Juniors

BEULAH BURREL
MARY CRAIGMILE
HELEN KIRKPATRICK
FRANCES JONES
CORA RANDOLPH

ANN VOSS
JOSEPHINE DODDS
EDNA DECKER
ALICE ARMSTRONG
ELIZABETH MURDOCK

ROSE DENNIS

Sophomores

RACHEL TALBOT
LORRAINE KER
MARIE WESSELS

MAE WAMSLEY
EDITH KELLEY
EVELYN FAIRCHILD

HELEN MORRIS

Freshmen

HELEN VAIL
VIVIAN MOORE

JANET BUTTERFIELD
HELEN OBLANDER

ORGANIZATIONS



STEELE GRAY OBLANDER WESSELS L. DODDS WALMSLEY KER PRALL VIAL MOORE
 DECKER J. DODDS RINAKE KIRKPATRICK LANCASTER ARMSTRONG KELLY MORRIS FAIRCHILD EVANS
 THOMPSON TALBOT RANDOLPH BURRIL JONES CRAIGMILE DENNIS FEE STRATTON BUTTERFIELD

ORGANIZATIONS

Alpha Xi Delta

Founded at Lombard, Galesburg, 1893

Active Chapters 23

Alumni Chapters 13

KAPPA CHAPTER

Established December 17, 1905

COLORS—Light Blue, Dark Blue and Gold

RESIDENT MEMBERS

MADELINE DRYER KELSO
LUNA ATKESON SHEETS
NELLE BRANCH

BYNE GOODMAN
RUTH FIELDING GARLAND
LETA CONDIT MILLER

MEMBERS IN THE UNIVERSITY

Graduate

MARY MELROSE

Seniors

HELEN FISHER
JOSEPHINE BERNHARDT
MARGUERITE SWITS
EMMA BREITSTADT
MARIE BERLIN

BESS EAST
FLORENCE FERGUSON
SUSAN HOSFORD
HULDA BREITSTADT
WILKIE LEGGET

EVA FISHER

Juniors

NELLE PATTERSON
DOROTHY BROWN
ISABELLE ELLIOTT

EVA ELLIOTT
SYLVIA GIBSON
LUCILE JONES
CATHARINE RETZ

Sophomores

RUTH WIKOFF
DOROTHY DAVENPORT
MARION BROLIN
FRANCES PERKINS

MILDRED MEYERS
FERN SHAPLAND
LILLIAN EGAN
HELEN COLLINS

Freshmen

HELEN McDOUGAL
NELLE CONKLIN

AILEEN FISHER
MARY KURT

ORGANIZATIONS



KURT BROWN BERNHARDT FERGUSON EGAN COLLINS MYERS PATTERSON I. ELLIOTT H. FISHER
 DAVENPORT MELROSE RETZ HOSFORD CONKLIN E. BREITSTADT WIKOFF A. FISHER LEGGETT
 GIBSON E. FISHER
 PERKINS H. BREITSTADT SHAPLAND EAST JONES E. ELLIOTT SWITZ MACDOUGAL BROLIN BERLIN

ORGANIZATIONS

Sigma Kappa



Founded at Colby College, 1871

Active Chapters 13

Alumni Chapters 12

THETA CHAPTER

Established 1906

COLORS—Maroon and Lavender

RESIDENT MEMBERS

JOSIE HOUCHENS
MAE BUCHANAN
HAZEL KEUSINK
MARCIA HATTON

FANNIE BROOKS
HELEN CRANE
LUCILLE DUBOIS WHITING
RACHEL STATEN MCCORMACK
KATHERINE CHASE

MEMBERS IN THE FACULTY

JOSIE HOUCHENS

FANNIE BROOKS

MEMBERS IN THE UNIVERSITY

Graduate

E. ELIZABETH TENDICK, A.B.

Seniors

CHARLOTTE O. URBAIN

FLORENCE M. CAMPBELL

EUGENIE ALLAS

Juniors

HAZEL E. HULBURD
KATHARINE R. TENER
JOSEPHINE M. NICHOLS
RUTH S. PHILLIPS

ADELAIDE C. WHEELER
HELEN E. HURLBURT
BETTY E. SIPPEL
GLADYS L. SMITH

HARRIET L. JAMES

Sophomores

GLADYS L. NADEN
CLARA G. ARMINGTON

MARIE L. VOIGT
D. LYNDAL HILLIARD

Freshmen

LUCY D. WENSLEY

HELEN M. MCKENNEY
EVELYN R. BURCH

ORGANIZATIONS



ARMINGTON	VOIGHT	HURLBURT	WENSLEY	BURCH	MC KENNEY	HILLIARD
TENDICK	JAMES	SIPPEL	WHEELER	PHILLIPS	SMITH	NADEN
	ALLAIS	URBAIN	CAMPBELL	HULBURD	TURNER	NICKOLS

ORGANIZATIONS

Delta Gamma



Founded at University of Mississippi, 1873

Active Chapters 27

Alumni Chapters 13

IOTA CHAPTER

Established May, 12, 1906

COLORS—Bronze, Pink and Blue

RESIDENT MEMBERS

MRS. JOEL STEBBINS
MRS. SLEETER BULL
MRS. GEORGE FLOM
MRS. PHILIP WEGENG
MABEL RICKETTS
CLARA RICKETTS
MRS. EARL SAUNDERS

AVIS GWINN
ETHEL GWINN
MRS. ALFRED GUNDERSON
MRS. LAWRENCE FOGELSONG
MRS. FREDERICK RUSSEL
MARGARET MURRAY
HELEN GERE

MEMBERS IN THE FACULTY

JULIA HARPER, A.B.

ELIZABETH BRUSH, A.M.

LURENE SEYMOUR, Ph.B., B.S.

MEMBERS IN THE UNIVERSITY

Graduates

MARGARET LEACH
HARRIET SCOFIELD

LEILA WHITE
KATHRYN MADDOCK

LENORE RICHARDS

Seniors

MAY BABCOCK
LISBETH BROWN
GRACE CHAMPLAIN

HELEN WILSON
ISABELLA WILSON
RACHEL WOOLMAN

Juniors

HELEN BUCHEN
EDNA CRYDER
NATALIA CARSON
RUTH KINCAID
EDYTHE WALL

PAULINE MARBOLD
MAY MORGAN
MARY BEALL SHERIDAN
GRACE MURRAY
MARJORIE MANN

GRACE STRATTON

Sophomores

NETA ROLLINS
ANNA WIEBOLDT
MARGUERITE FUNK
BESSIE ATKINS

HELEN SPEAR
LOIS MILLS
MILDRED REID
MARION JOHNS

Freshmen

WILMA McNUTT

MILLCENT ATKINS

ORGANIZATIONS



SCOFIELD BABCOCK MADDOCK BROWN CHAMPLAIN ROLLINS MCCALL J. WILSON
 STRATTON MANN FUNK REID MC NUTT MURRAY WOOLMAN
 SPEAR BUCHEN CRYDER KINCAID H. WILSON MARBOLD M. ATKINS B. ATKINS
 SHERIDAN CARSON JOHN'S WALL MORGAN WIEBOLDT MILLS

Alpha Omicron Pi

Founded at Barnard College (Columbia), 1897

Active Chapters 18

Alumni Chapters 8

IOTA CHAPTER

Established 1911

COLOR—Cardinal

FLOWER—Jacque Rose

RESIDENT MEMBERS

MARY WINSHIP KINGSLEY

EVA MARIE GOODMAN

MRS. F. E. EBERT

FRANCES MARIE RUTENBER

MARY VIOLA BRUNER

FRANCES TROST

GRACE BELLE DALLENBACH

Seniors

LEOTA IRENE MOSIER

ETHEL ISABEL BROOKS

OPAL TROST

ISABELLE MCKINNEL

NELLIE MAY HEDGCOCK

LOUISE MARY WOODROOFE

Juniors

MINNIE ALICE PHILLIPS

FLORENCE LOUISE MOSS

MATE LEWIS GIDDINGS

MAYBELLE MAY DALLENBACH

ELAINE LOUISE BUHRMAN

GLADYS DEFORREST SAFFELL

GOLDIE MAY WADSWORTH

MARION GREGG

Sophomores

NELLIE JAMES

RUTH PERCIVAL

MARTHA ELIZABETH HEDGCOCK

VELDA BAMESBERGER

NINA LAVÉE GROTEVANT

MARY LATHROP CALDWELL

BERTHA MARIE STEIN

AILEEN HUNTER

Freshmen

HAZEL MARGARET STEPHENS

HELEN MARIE BRAUNS

MARION KATHERYNE KENNEY

MARIE STEJSKAL

ORGANIZATIONS



BAMESBERGER PERCIVAL TROST PHILLIPS JANES GREGG
 STEPHENS MOSS SAFFELL STEIN KENNEY N. HEDGECK BRAUNS M. HEDGECK
 GIDDINGS HUNTER WOODROOFE GROTEVANT M. DALLENBACH MOSIER WADSWORTH MC KINNELL
 CALDWELL

ORGANIZATIONS

Achoth

Founded at the University of Nebraska, 1910

Active Chapters 8

COLORS—Sapphire Blue and White

GIMEL CHAPTER

Established April 28, 1911

RESIDENT MEMBERS

PEARL WEBER
EDITH TILTON
MRS. FRANCIS HURSH

BERNICE HARRISON
BESS CLINE
HAZEL BOWLUS

MEMBERS IN THE FACULTY

EMMA REED JUTTON, B.L.S.
ANNA SOPHIE ROGERS, A.M.

ANNA WALLER WILLIAMS, A.M.
FANNIE M. BROOKS, A.B.

MEMBERS IN THE UNIVERSITY

Seniors

HELEN FRANCIS
FERN JOHNSON
OLGA MOSER

PAULINE OSBORNE
ALPHA TORNQUIST
ADELINE WOOD

BLANCHE HOLLANDSWORTH

Juniors

FLORA BRIGGS
RUTH CRAWFORD
LOLA DAVIDSON

MARY HEIN
HELEN HOLLANDSWORTH
LAURA HOLMES

DIXIE SCHUMACHER

Sophomores

RUTH ANDREWS
MARGARET FINLEY

GRACE PANKOW
VELMA DUMAS

GRACE HAHN

Freshmen

IRENE CORSON

ELSIE ROHRBAUGH

ORGANIZATIONS



JOHNSON	FRANCIS	ROGERS	HEIN	B. HOLLANDSWORTH	TORNQUIST	DAVIDSON
ANDREWS	CRAWFORD	DUMAS	HOLMES	FINLEY	H. HOLLANDSWORTH	SCHUMACHER
	MOSER	HAHN	CORSAN	PANKOW	BRIGGS	ROIHRBAUGH

ORGANIZATIONS

Alpha Delta Pi

Founded at Wesleyan College, Macon, Georgia, 1851

Active Chapters 23

Alumni Chapters 13

SIGMA CHAPTER

Established 1912

COLORS—Pale Blue and White

RESIDENT MEMBERS

MRS. T. J. COLVIN
PAULINE GROVES
MRS. LEROY LANG

MRS. E. C. HAYS
MRS. H. S. GRINDLEY
MRS. KARL ECKBLAW

MEMBERS IN THE FACULTY

MARGARET PERRY

LOIS MILES

MEMBERS IN THE UNIVERSITY

Graduates

GOLDIE KNEBERG

LYDA BOND

Seniors

ROSALIE GEHANT
FRIEDA KORTH
AMY WARD

VELMA PLETCHER
EVELYN GEHANT
RUTH MUSSENDEN

RITA STINSON

Juniors

AGNES WHITE
GAIL GAUNT
MABEL MOORE
GLADYS GILPATRICK
NELLIE BALCH

ZELMA JOCKISCH
MABEL BOWMAN
ELIZABETH WEINBERG
MARY LINDER
IRENE MOORE

Sophomores

ALICE ACKERT
MARIE BECK
MARGUERITE FLOCK

IRENE WILLIAMS
MILDRED HILSABECK
LILLIAN BARNES

KATHLEEN TAYLOR

Freshmen

ESTHER SCOTT
HAZEL PORTER

LUCILE ANDERSON
EDNA SULLIVAN

ORGANIZATIONS



ANDERSON ACKERT BALCH BARNES BECK BOND BOWMAN FLOCK GAUNT GILPATRICK
E. GEHANT R. GEHANT HILSABECK JOCKISCH KORTH LINDER I. MOORE M. MOORE MUSSENDEN
PLETCHER PORTER SCOTT STINSON SULLIVAN TAYLOR WARD WEINBERG WHITE WILLIAMS

ORGANIZATIONS

Gamma Phi Beta

Founded at Syracuse University, 1874

Active Chapters 18

Alumni Chapters 11

OMICRON CHAPTER

Established 1913

COLORS—Light and Dark Brown

RESIDENT MEMBERS

MRS. C. M. MOSS
MRS. E. C. SCHMIDT
MRS. W. H. RAYNOR
MRS. J. M. MATTHEWS
MRS. C. A. RUCKMICH

MRS. R. E. HEILMAN
MRS. P. V. JONES
MARY BARRY
LELAH BROWNFIELD
MARGARET DODGE

ALICE CARTER

MEMBERS IN THE FACULTY

SADA HARBARGER, A.M.

ELSIE BAECHTOLD

MEMBERS IN THE UNIVERSITY

Seniors

DORIS HOLLOWAY
GLADYS TREAT

GRACE GEYER
AGNES HELMREICH

Juniors

RUTH FOX
HARIETTE DADANT

MARGARET BALDWIN
ELLA TILLOTSON
GEORGIA BROWNFIELD

Sophomores

FLORA HOTTES
JENNIS BARRY
LILLIAN JOHNSTON
ALIDA MOSS
MARTHA McCAMMON
LUCILE PEIRSON

RUTH McELHINEY
ALMA GERLACH
GERTRUDE SWIFT
LILLIAN WOERMAN
ERNA SEILER
HELEN JAMES
DOROTHY CAWTHORNE

Freshmen

ASTRID DODGE
CAROL KEEFER
CLARA TILLOTSON

FRANCIS WITHROW
JAMIE CHESTER
ANNA BANCROFT

HAZEL BARACKMAN

ORGANIZATIONS



BROWNFIELD BALDWIN BARRY BANCROFT BARACKMAN CAWTHORNE CHESTER DADANT DODGE
FOX GERLACH GEYER HELMREICH HOTTES HOLLOWAY JOHNSTON JAMES KEEFER MCCAMMON
MC ELHINEY MOSS PEIRSON SWIFT TREAT C. TILLOTSON E. TILLOTSON WITHROW WOERMAN

ORGANIZATIONS



ARMINGTON

SHAPLAND

WAMSLEY MC ELHINEY TILLOTSON HULBURT MC CONNELL JONES HILSABECK
 CALDWELL WHEELHOUSE TALBOT EGAN BOYD ACKERT SAWYER MCCALL RETZ
 PEIRSON PEALE NADEN SAFFLE ROLLINS MASON KOHL SIEMENS BERGER
 MOSS HARRIS JONES GIDDING GETTYS BERNHARDT CRYDER ROACH KINCAID KIRKPATRICK

Yo Ma

SOPHOMORE INTERFRATERNITY SOCIETY

Established 1907

FLOWER—Narcissus

COLORS—Emerald Green and Straw Yellow

ACTIVE MEMBERS

Juniors

HORTENSE GETTYS
 HANNAH HARRIS
 MARION WHITE
 MARGARET EYMAN
 DORIS ROACH
 MARY ANN BOYD
 FRANCES JONES
 HELEN KIRKPATRICK
 SYLVIA GIBSON

CATHERINE RETZ
 HAZEL HULBURD
 EDNA CRYDER
 RUTH KINCAID
 GRACE STRATTON
 MATE GIDDINGS
 GLADYS SAFFLE
 AGNES WHITE
 ELLA TILLOTSON

Sophomores

MARION MC CONNELL
 GERTRUDE SAWYER
 ANNE SIEMENS
 ELIZABETH WHEELHOUSE
 ROWENA KOHL
 JEAN MASON
 CORA BERGER
 MARGARET PEALE
 RACHEL TALBOT
 MAY WAMSLEY
 LILLIAN EGAN

FERN SHAPLAND
 CLARA ARMINGTON
 GLADYS NADEN
 ALICE MCCALL
 NETA ROLLINS
 MARY CALDWELL
 NELLIE JONES
 ALICE ACKERT
 MILDRED HILSABECK
 RUTH MC ELHINEY
 LUCILE PEIRSON











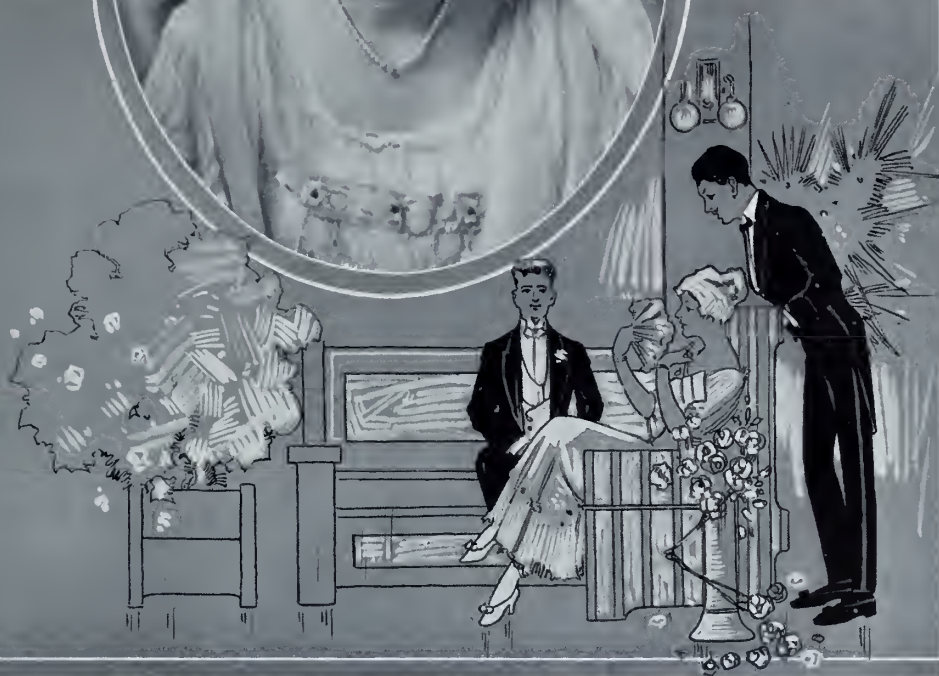







PROFESSIONAL AND HONORARY SOCIETIES



ORGANIZATIONS

Ma-wan-da

SENIOR HONORARY SOCIETY

Founded at the University of Illinois, 1912



MEMBERS

JOHN THOMAS BRADLEY
ROGER BECKWITH BRONSON
GEORGE MARIEL CLARK
DUDLEY WINTHROP CRANE
DONALD MITCHELL GLOVER
WOODWARD WILLIAM GUNKEL
RALPH EBNER HIMSTEDT
ELMO PAUL HOHMAN
J. RUSSEL JONES
WILBUR EDWARD KREBS
SIDNEY DALE KIRKPATRICK

RICHARD WALKER KRITZER
CHARLES REEVES LITTLE
WENDALL KEMP McCRACKEN
ALEXANDER PAUL MACDONALD
ARTHUR HELGUSON MASON
ERIC FREDERIC PHILGARD
HAROLD AUSTIN POGUE
GEORGE KASSON SQUIER
JAMES CREAR STIRTON
WILBUR MILLS SUTHERLAND
JOHN WESLEY WATSON

ORGANIZATIONS



MC NULTA	BROWN	SIMPSON	AMES	NELSON	WALTON	BIRCH
KOPTIK	WOODS	BROWN	PETHYBRIDGE	GRANTZ	CAVETTE	
FERGUSON	MOFFETT	MARKWARDT	DARBY	MAC COMBER	BURGSTON	JUDSON

Sachem

HONORARY JUNIOR SOCIETY

Founded at Illinois, 1914

COLORS—Red and Brown

MEMBERS

WALDO AMES
 STEVEN BIRCH
 ALLEN BROWN
 TOM BROWN
 CLYDE BURGSTON
 EARLE CAVETTE
 HARRY DARBY
 HOWARD FERGUSON
 RAY GRANTZ
 FRANK JUDSON

B. J. KOPTIK
 BARTLETT MACOMBER
 HENRY MARKWARDT
 DONALD MOFFETT
 SCOTT MCNULTA
 WARD NELSON
 FRANK PETHYBRIDGE
 JOHN SIMPSON
 HOWARD WALTON
 RAY WOODS

ORGANIZATIONS



SHONLE BRADY BARNES WICHERS HATFIELD OLEWINE MILLAR HAHN
 MAXWELL O.KAMM LANDSTROM PALMER BISSELL CHARTRAND TILTON ZELLE VOLLWEILER
 MONROE ROWLAND
 R.KAMM ROSS SEARS OWENS MCINNES JOHNSON HOPKINS SCHOLL CHANDLER CARR
 FOSTER KREMERS BRAHAM LEWIS WASHBURN BROWN OLIN VAN WINKLE ENGLE LENZING
 WRISLEY ADLER KIRKPATRICK SKINNER BRALEY HESS LEWIS ECKSTEIN
 WIRTH DERICK MCFARLAND REES KNIGHT NOYES PARR BARTOW BEAL BALKE

Phi Lambda Upsilon

Active Chapters 12

Alumni Chapters 1

ALPHA CHAPTER

Established 1889

Colors—Blue and Red

HONORARY MEMBERS

S. W. PARR
L. H. SMITH
C. G. HOPKINS

G. MCP. SMITH
W. A. NOYES
E. BARTOW
C. W. BALKE

J. H. BEAL
H. S. GRINDLEY
E. W. WASHBURN

ASSOCIATE MEMBERS

J. M. LINDGREN
H. B. LEWIS

B. S. HOPKINS
D. F. MCFARLAND

H. L. OLIN
H. C. P. WEBER

ACTIVE MEMBERS

L. ADLER
T. R. BALL
G. D. BEAL
H. J. BEATTIE
A. N. BENNETT
J. B. BROWN
S. E. BRADY
S. A. BRALEY
O. A. BARNES
D. W. BISSELL
J. M. BRAHAM
C. B. CLEVINGER
H. P. CORSON
E. E. CHARLTON
E. M. A. CHANDLER
C. G. DERICK

H. C. ECKSTEIN
A. D. EMMETT
E. W. ENGLE
D. F. ENGLIS
G. H. FOSTER
R. W. HESS
F. C. HAHN
W. D. HATFIELD
L. B. HOWELL
I. N. HULTMAN
L. C. JOHNSON
O. KAMM
R. M. KAMM
S. D. KIRKPATRICK
H. C. KREMERS
W. G. KARR

H. A. KNIGHT
W. F. LANGLIER
A. W. LANSTROM
C. W. LENZING
H. F. LEWIS
D. A. MACINNES
F. W. MOILMAN
F. W. MUNCIE
H. H. MITCHELL
R. W. MILLAR
G. S. MONROE
L. C. MAXWELL
J. B. MATHANSON
J. H. OLEWINE
A. W. OWENS
C. S. PALMER

J. C. ROSS
F. E. ROWLAND
E. A. REES
C. SCHOLL
G. W. SEARS
H. A. SHONLE
G. S. SKINNER
W. J. TILTON
E. H. VOLLWEILER
W. A. VAN WINKLE
E. H. WARNER
E. WICHERS
H. J. WEILAND
G. A. WRISLEY
W. V. WIRTH
C. A. ZELLE

ORGANIZATIONS

Tau Beta Pi

HONORARY ENGINEERING FRATERNITY

Founded at Lehigh University, 1885

Active Chapters 30

COLORS—Brown and White

ALPHA CHAPTER

Established 1897

RESIDENT MEMBERS

E. M. BURR
H. C. MARBLE

L. R. GULLY
H. E. SMITH

H. F. POST

MEMBERS IN THE FACULTY

W. F. M. GOSS
O. A. RANDOLPH
E. H. WALDO
A. F. COMSTOCK
C. R. RICHARDS
MORGAN BROOKS
F. B. SEELY
H. F. GONNERMAN
J. M. WHITE
N. C. RICKER
C. E. NOERENBERG
H. H. STOEK
M. L. ENGER

J. W. DAVIS
I. O. BAKER
E. B. PAINE
A. P. CARMAN
A. N. TALBOT
L. H. PROVINE
J. A. DENT
L. E. YOUNG
G. W. PICKELS
H. D. OBERDORFER
T. D. YENSEN
C. T. KNIPP
A. C. CALLEN
H. D. FRARY

C. C. WILEY
G. A. GOODENOUGH
H. F. GODEKE
J. M. SNODGRASS
C. R. CLARK
E. C. SCHMIDT
H. H. JORDAN
P. S. BIEGLER
O. A. LEUTWILER
N. B. GARVER
G. P. BOOMSLITER
C. R. MOORE
W. S. WOLFE

MEMBERS IN THE UNIVERSITY

Graduates

M. L. NEBEL
E. V. KRATZ

R. L. TEMPLIN
L. J. LARSON

E. G. YOUNG

Seniors

A. W. ROBINSON
C. H. JACKMAN
M. C. JOHNSON
J. H. HEINDEL
A. G. STONE
A. C. HOLINGER
L. M. BECKER
C. G. KLOPP

S. N. VIBELIUS
L. S. MORRILL
D. B. SCHULER
A. C. ZIMMERMAN
W. L. PARISH
H. F. STOCKER
E. C. HAMILL
R. N. COOLIDGE
A. L. NELSON

L. W. LEDGERWOOD
J. C. STIRTON
T. H. BURRELL
C. L. BENTZ
G. W. RENWICK
C. T. GRANT
F. G. ROUNDS
E. F. PHILGARD

Junior

M. J. REED

ORGANIZATIONS

Tau Beta Pi



LEDGERWOOD	MORRILL	VIBELIUS	JOHNSON	LARSON	PARISH	
GRANT	HEINDEL	ROUNDS	NELSON	NELSON	BECKER	STONE
ROBINSON	STOCKER	PIHLGARD	KLOP	STIRTON	SCHULER	JACKMAN
	HOLINGER	DENT	BENTZ	RENWICK	ZIMMERMANN	BURRELL

ORGANIZATIONS



DRALLE KANE LANSCH LENZ BELTZ
 SINCLAIR BURKHART SIEGMUND HUGHES EVANS BRENTLINGER HYNDMAN
 HORIMURA RAIBOURNE WEILER RICHARDSON GRANT NAG GUMM GALLAHER KAWAMOTO
 JAMES DAVIS PAINE RUST BROOKS FISK BIEGLER PENDARVIS

Eta Kappa Nu

HONORARY ELECTRICAL ENGINEERING FRATERNITY

Founded at the University of Illinois, 1904

Active Chapters 10

Alumni Chapters 6

ALPHA CHAPTER

Established, 1904

COLORS—Navy Blue and Scarlet

RESIDENT MEMBERS

W. T. BURNETT

R. N. FARGO

L. R. GULLY

MEMBERS IN THE FACULTY

MORGAN BROOKS

C. R. MOORE

J. W. DAVIS

L. V. JAMES

E. B. PAINE

E. H. WALDO

I. W. FISK

P. S. BIEGLER

C. T. KNIPP

A. R. KNIGHT

A. M. BUCK

MEMBERS IN THE UNIVERSITY

Graduate

T. KAWAMOTO

Seniors

H. E. DRALLE

N. K. NAG

M. C. HUGHES

L. M. GUMM

H. R. PENDARVIS

C. M. BRENTLINGER

O. A. LANSCH

R. C. KANE

J. S. BELTZ

A. H. LENZ

C. T. GRANT

R. HYNDMAN

L. J. RUST

H. T. GALLAHER

G. E. WEILER

R. R. THOMAS

P. H. BURKHART

Juniors

D. G. EVANS

H. R. RICHARDSON

O. E. SINCLAIR

H. HORIMURA

P. A. RAIBOURNE

H. O. SIEGMUND

ORGANIZATIONS



HARWOOD PENDARVIS
KIRKPATRICK PAGE ARCHER GLOVER
BARBER FERGUSON BROWN SILVER NOBLE

Sigma Delta Chi

PROFESSIONAL JOURNALISTIC FRATERNITY

Founded at De Pauw University, 1909

Active Chapters 24

COLORS—Black and White

LAMBDA CHAPTER

Established 1912

RESIDENT MEMBERS

CARL STEPHENS

ALBERT FREDERIC CADE

HONORARY MEMBER

RING W. LARDNER

MEMBERS IN THE FACULTY

FRANKLIN WILLIAM SCOTT, Ph.D.

HARRY FRANKLIN HARRINGTON, M.A.

MEMBERS IN THE UNIVERSITY

Seniors

SIDNEY DALE KIRKPATRICK

SYLVAN DIX HARWOOD

DONALD MITCHELL GLOVER

WILBUR OTIS PENDARVIS

JOSEPH MORGAN NOBLE

JOHN KENNETH BARBER

Juniors

ALLEN BROOKINS BROWN

MILTON GANS SILVER

OLIN WELLINGTON ARCHER

HOWARD RITCHEY FERGUSON

HAROLD MEREDITH PAGE

Phi Delta Phi

Founded at the University of Michigan, 1869

Active Chapters 46

Alumni Chapters 17

LANGDELL CHAPTER

Established 1901

COLORS—Wine and Pearl Blue

RESIDENT MEMBERS

HENRY T. COLVIN
BENJAMIN H. CROWDER
LAWRENCE A. GLENN
CHARLES W. GRAHAM
BENJAMIN F. HARRIS, JR.
NEWTON M. HARRIS
PAUL C. KERAN
WILLIAM H. LEE
ROGER F. LITTLE

EVART B. McCORMACK
WILLIAM G. PALMER
B. E. PINKERTON
ROY C. FREEMAN
GLENN J. PRUETT
CHESTER W. RICHARDS
EARNEST A. RICH
RAY C. SPARKS
FRANCIS M. WRIGHT

E. C. STALEY

MEMBERS IN THE FACULTY

OLIVER A. HARKER, A.M., LL.B.
E. H. DECKER, A.B., LL.B.
FREDERICH GREEN, A.M., LL.B.
JOHN N. POMEROY, JR., A.M., LL.B.
ARTHUR R. WARNOCK, A.B., LL.B.

W. G. HALE, B.S., LL.B.
C. G. VERNIER, J.D.
JAY EARL MILLER, A.B., A.M., LL.B.
LEW R. SARRET, A.B.

Seniors

NUEL DINSMORE BELNAP
JOHN HARMON GILBERT
WILLIAM WARD HART
RAY DAVID HENSON
CHARLES FRANCIS HOUGH

WILBUR EDWARD KREBS
FRANK BONNER LEONARD
CARL KING RANG
FRANK CLIFTON SLATER
JOHN LESTER ROBINSON

JOE WHITNEL

Juniors

LOYD BRADLEY
LESLIE GODFREY GEORGE
CLARENCE WASHBURN GLOVER
RAYMOND LORIMER GRANTZ

WILLIAM RUTLEDGE HARRIS
ROBERT EARL HILL
DONALD ROMAIN MOFFETT
BENJAMIN WHAM

EARNEST HOMARD POOL

Sophomores

FREDERICK VERN ARBER
GEORGE ALBERT CAMPBELL

LESLIE MARQUIS HILDRETH
JOHN HOLLY RAPP

ORGANIZATIONS

Phi Delta Phi



HILDRETH	CAMPBELL	GEORGE	WHAM	POOL	RAPP	ARBER	GLOVER
HILL	ROBINSON	KREBS	BRADLEY	HARRIS	GRANTZ	MOFFETT	
HART	HENSEN	BELNAP	WHITNEL	LEONARD	RANG	HOUGH	GILBERT

ORGANIZATIONS

Alpha Zeta

HONORARY AGRICULTURAL FRATERNITY

Founded at Ohio State University, 1897

Active Chapters 22

COLORS—Mauve and Blue

MORROW CHAPTER

Established 1902

MEMBERS IN THE FACULTY

EUGENE DAVENPORT
C. F. HOTTES
S. A. FORBES
F. H. RANKIN
C. G. HOPKINS
L. H. SMITH
J. G. MOSIER
J. E. WHITCHURCH
H. W. MUMFORD
ORR ALLYN
A. F. GUSTAFSON
W. L. BURLISON
F. A. FISHER
H. S. GRINDLEY
W. J. CARMICHAEL
G. E. GENTLE
E. ROBERTS
P. S. BARTO
I. D. ALLISON
J. W. WISENAND
J. W. READ
D. O. BARTO
W. C. COFFEY
H. A. HARDING

H. P. RUSK
J. C. BLAIR
L. R. LANG
J. W. LLOYD
N. W. HEPBURN
E. E. HOSKINS
S. V. HOLT
O. S. FISHER
C. O. REED
W. W. YAPP
R. E. BRAND
H. A. RUEHE
H. FAHRNKOPF
E. A. WHITE
J. B. ANDREWS
ROY HANSEN
F. J. BLACKBURN
W. H. CHAMBERS
W. A. K. MORKEL
F. C. RICHEY
J. B. RICE
M. E. SLATER
R. R. SNAPP
R. H. WILCOX

Seniors

J. T. AUTEN
W. B. BAIN
E. A. BEBB
F. BEBB
E. V. BRUINGTON
G. CURTISS
A. T. FISILMAN
V. H. KERN
A. P. MACDONALD

R. E. McDOWELL
J. T. MILLS
C. R. NICKOLLS
A. A. OLSEN
B. H. QUESTEL
L. R. RIGG
A. T. SEMPLE
W. M. SUTHERLAND
O. J. TROSTER

H. M. WARNOCK

Juniors

G. F. BINDER
A. A. CROSS

B. W. FAIRBANKS
J. W. NELSON

G. H. DUGAN

ORGANIZATIONS

Alpha Zeta



CROSS	NELSON	OLSEN	WARNOCK	FAIRBANKS
NICKOLLS	MC DOWELL	DUGAN	BAIN	BINDER
MILLS	FISHMAN	SEMPLE	KERN	RIGG
BRUINGTON	F. BEBB	MACDONALD	CURTISS	AUTEN
				SUTHERLAND
				E. A. BEBB
				TROSTER

ORGANIZATIONS

Phi Alpha Delta

PROFESSIONAL LAW FRATERNITY

Founded at Kent College of Law, 1897

Active Chapters 34

Alumni Chapters 12

MAGRUDER CHAPTER

Established 1904

COLORS—Old Gold and Purple

RESIDENT MEMBERS

ROSCOE CLARK DILLAVOU, A.B., J.D. S. N. KANE, LL.B.
J. B. McCORMICK, LL.B. LYNN S. CORBLEY, LL.B.
A. B. WRIGHT, A.M.

MEMBERS IN THE FACULTY

CHARLES E. CARPENTER, M.A., LL.B.

MEMBERS IN THE UNIVERSITY

Seniors

FRED H. KELLY ELLIOTT BILLMAN
JOHN WILLIAM FREELS T. SHERMAN MORGAN

Juniors

GUY E. MCGAUGHEY FRANK ALVIN SCHOEMBS
ESSEL RAY DILLAVOU THOMAS FENTON MCGOWAN
GUY BENJAMIN RENO CURTIS LA Q. DAY
STERLING R. CUNNINGHAM FRANK H. GEILER
RUSSEL BROOKE LEIDEL

Sophomores

GEORGE LANDON ROLAND E. WINKELMAN
WILLIAM HUGH MARTIN OSCAR WILLIAM BURGESS
CONRAD HENSON KARKOW DAVID A. WALFORD
MARCUS CHESNEY CARSON

Freshmen

FORSTER I. MITCHELL WINFRID SKELTON
JAMES A. PETERSEN, JR. HAROLD EMERY
STEPHEN A. STARR

ORGANIZATIONS



Phi Alpha Delta



PETERSON	DAY	SKELTON
MITCHELL	BURGESS	CARSON
LONDON	GUYLER	KARKOW
WARFORD	WINKLEMAN	LIEDEL
BILLMAN	MC GOWAN	DILLAVOU
KELLY	MC GAUGHEY	FRIELS
RENO	CUNNINGHAM	MORGAN
EMERY	MARTIN	SCHOEMBS
STARR		

ORGANIZATIONS

Triangle

CIVIL ENGINEERING FRATERNITY

Active Chapters 4

COLORS—Old Rose and Gray

Established at the University of Illinois, 1907

HONORARY MEMBERS

IRA OSBORN BAKER, D. ENGR.
MELVIN LORENIUS ENGER, C.E.

JOHN PASCAL BROOKS, M.S.
ARTHUR NEWELL TALBOT, C.E.

RESIDENT MEMBERS

ROBERT C. WAGNER, JR.

ROY R. ZIPPRODT

HARRY H. MILLER

MEMBER IN THE FACULTY

HARRISON FREDERICK GONNERNMANN, B.S.

MEMBERS IN THE UNIVERSITY

Seniors

RICHARD NEWELL COOLIDGE
JOHN RILEY DONALDSON
CHARLES EVERETT HUNGERFORD
ARTHUR R. KELLER
ARMIN MARTIN KIRCHER

LEROY WILLIAM LEDGERWOOD
P. TRUMAN MOOTE
JOSEPH MOORE McKEON
WILLIAM LOVE PARISH
ALBERT GETTEN STONE

GEORGE RICHARD WHITE

Juniors

DAN BABCOCK
LEONARD LOUIS DAVIS
EDWARD BRINGLE ERICKSON
CHARLES MCKINLEY ETTINGER
REGINALD SIMON FRASER

CARL OSCAR MUELLER
HERBERT EDWARD MUELLER
EDGAR THEODORE MULFORD
FRANK HARLAN PIERSON
CHARLES HOWARD SHEPPARD

JAMES WILLIAM WASHBURN

Sophomores

JOHN REED HODGE
HAROLD LEONARD SENSEMAN

NORMAN ELLSWORTH SPRAGUE
ALEXANDER DALE STAPLES

ORGANIZATIONS



Triangle



		STAPLES		SHEPPARD		SPRAGUE		
ETTINGER	FRASER	C. MUELLER		H. MUELLER		PIERSON		MULFORD
BARCOCK	MOOTE	PARISH		ERICKSON		MC KEON		WASHBURN
STONE	KELLER	HUNGERFORD		LEDGERWOOD		WHITE		COOLIDGE
								DONALDSON
								KIRCHER

ORGANIZATIONS

Alpha Gamma Rho

PROFESSIONAL AGRICULTURAL FRATERNITY

Founded at the University of Illinois, 1908

Active Chapters 9

COLORS—Dartmouth Green and Old Gold

ALPHA CHAPTER

Established 1908

MEMBERS IN THE FACULTY

EUGENE DAVENPORT, LL.D.
FRED HENRY RANKIN
SLEETER BULL, M.S.
WALTER E. JOSEPH, Ph.D.
HENRY PERLY RUSK, M.S.A.

CHESTER O. REED, B.S.
JOSEPH H. CHECKLEY, B.S.
ALFRED GUNDERSON, B.S.
FRIDEL C. RICHEY, B.S.
CLAUDE HARPER, B.S.

JOSEPH ZIESENHEIM, B.S.

MEMBERS IN THE UNIVERSITY

Graduates

JOSEPH CONRAD LAWLESS

WILLARD WILLIAMS

LESTER WARD MINER

Seniors

EMIN WINTHROP HAWKINS
HOMER IRVING HUNTINGTON
WILLIAM OTTO ROESSLER
CLIFFORD SHARRON LOVE
ARTHUR EDWARD MEALIFF
ALEXANDER PAUL MACDONALD
JAMES BRUCE HENDERSON
GEORGE ROGERS CLARK
JOHN WESLEY WATSON
ROBERT ISAAC TERRY
RODMAN FLEMING VANSANT
DURBIN RALPH DOWNEY

WILLIAM HEINE SELLARDS
JAMES MARSHALL WANZER
DUDLEY WINTHROP CRANE
HORACE BALLON INGALLS
ARTHUR TRUMAN SEMPLE
REX CARR EATON
ROBERT EDWIN GAYLE
WILBUR MILLS SUTHERLAND
FRANCIS RICHARD GRIFFITH
FORREST BERR
GEORGE CURTISS
THOMAS CRAVENS

Juniors

HAROLD HARTMAN HENSOLD
ROBERT GEORGE COPENHAGEN
BOHUMIL JAMES KOPTIK
CHRISTIAN GROSS
WILLIAM CHAUNCEY SAVAGE

WALTER ALEXANDER LAING
CARTER BROWN
THOMAS TRESTON McEVoy
FRANK HOWARD PETHYBRIDGE
JOHN WARD NELSON

FRANK WILKINSON GRAVES

Sophomores

BRYANT FRANKLIN PURCELL

HENRY HAVENS CARRITHERS

JOHN MILTON BIRKS

Freshmen

JOHN WILLIAM KIMAN

ARTHUR ERICKSON

ORGANIZATIONS



Alpha Gamma Rho



COPENHAVEN	HENSOLD	CARRITHERS	PURCELL	BIRKS	ERICKSON			
KIMAN	KOPTIK	NELSON	LAING	PETHYBRIDGE	TERRY	SAVAGE	MC EVOY	
BROWN	DOWNEY	ROESSLER	CURTISS	SELLARDS	LOVE	EATON	GROSS	
INGALLS	MEALIFF	CLARK	GRIFFITH	CRAVENS	CRANE	GAYLE	HUNTINGTON	SEMPLE
VANSANT	WATSON	CROSBY	HAWKINS	MACDONALD	RICHEY	MINER	BEBB	

ORGANIZATIONS

Alpha Chi Sigma

PROFESSIONAL CHEMICAL FRATERNITY

Founded at the University of Wisconsin, 1902

Active Chapters 24

Alumni Chapters 3

ZETA CHAPTER

Established 1908

COLORS—Prussian Blue and Chrome Yellow

RESIDENT MEMBERS

M. C. COOK, B.S.	A. R. POWELL, M.A.
F. L. MICKLE, M.A.	WARREN RUTH, M.A.
J. H. OLEWINE, B.S.	OSCAR S. WATKINS, B.S.
A. OSBORNE, B.S.	

MEMBERS IN THE FACULTY

EDWARD BARTOW, Ph.D.	W. A. NOYES, Ph.D., LL.D.
H. J. BRODERSON, Ph.D.	S. W. PARR, M.S.
B. SMITH HOPKINS, Ph.D.	A. Y. BLEINIGER
W. E. JOSEPH, Ph.D.	G. F. MCFARLAND, Ph.D.
E. F. KOHMAN, Ph.D.	A. L. WHITING, Ph.D.
H. B. LEWIS, Ph.D.	

MEMBERS IN THE UNIVERSITY

Graduates

C. N. DAVIDSON	H. R. LEE
F. F. FOOTIT	R. W. HESS
W. D. HATFIELD	F. W. MOHLMAN
F. W. TANNER	E. A. REES
R. W. TIPPET	H. A. WINKELMANN
H. J. VOLLWEILER	H. J. WEILAND
A. J. BENNER	

Seniors

R. J. GOODRICH	C. W. LENZING
F. C. HAIN	C. W. LINDER
S. D. KIRKPATRICK	J. B. LYON
C. A. ZELLE	R. W. MORGAN

Juniors

C. C. BAKER	L. G. KRUG
H. B. BRAMLET	L. C. MAXWELL
A. W. LANDSTROM	W. V. WIRTH

Pledges

L. H. RYERSON	H. W. MOOR
T. O. WESTLAFFER	G. P. EDWARDS
W. G. KARR	K. C. KRUGER
W. R. BRUCE	I. N. HULTMAN

ORGANIZATIONS



Alpha Chi Sigma



EDWARDS LANDSTROM BRAMLET HULTMAN MAXWELL MOOR LARSON KRUEGER WIRTH
BAKER LENZING KRUG LINDER ZELLE MORGAN LYON HAHN KIRKPATRICK HESS
POWELL COOK LEE YNTEMA WINKELMANN KARR REES OLEWINE HATFIELD
DAVIDSON BRUCE VOLLWEILER KOHMAN HOPKINS WHITING TIPPET RYERSON BISSEL NICKLE

ORGANIZATIONS



FLEMMING WHAM HAYES
WILLITS CLEM KNIGHT
HINSHAW HIMSTEDT REESE EWERT

Delta Sigma Rho

HONORARY ORATORICAL FRATERNITY

Founded at Northwestern University, 1906

Active Chapters 37

COLORS—Maroon and Black

ILLINOIS CHAPTER

Established 1906

MEMBERS IN THE FACULTY

RALPH EMERSON HEILMAN, Ph.D. LEW R. SARETT, A.B.

PAUL VAN BRUNT JONES, Ph.D.

MEMBERS IN THE UNIVERSITY

Graduates

BENJAMIN WHAM

VERNON THOMPSON STEVENS

FRANK CLIFTON SLATER

Seniors

RALPH EBNER HIMSTEDT

HERBERT CLARENCE HELM

DONALD ASHWAY GROSSMAN

JOSEPH HOWARD HINSHAW

GEORGE WASHINGTON BRISTOW

LEAL WILEY REESE

Junior

EARL CRANSTON EWERT

Sophomores

EDWARD BEAN HAYES

WARD MAURIS WILLITS

Pledges

ORLIE MARTIN CLEM

GALEN VICTOR KNIGHT

DENNA FRANK FLEMMING

GEORGE KEYPORTS BRADY

ORGANIZATIONS



PIHLGARD	LEWIS	COILE	HUMPHREY	BEHEL	HOUGH
BERNARD	PETERSON	MILLER	SENSEMAN	SMITH	MARTIN
BEAUBIEN	ZIMMERMAN	DARRELL	BURGER	DILLENBACH	MAC KECKNIE
ASHBECK	TITCOMB	SIEFRIED	TROEGER	JONES	THORNE
					NORMILE

Scarab

HONORARY ARCHITECTURAL FRATERNITY

Founded at the University of Illinois, 1909

Active Chapters 3

COLOR—Yale Blue

KARNAK CHAPTER

Established 1909

MEMBERS IN THE FACULTY

JAMES McLAREN WHITE, B.S.
 NEWTON ALONZO WELLS, M.P.
 RALPH RODNEY ROOT, M.L.A.
 WILLIAM C. TITCOMB, B.S.

ROBERT TAYLOR JANES, B.S.
 FRANK CUSHING SMITH, M.L.A.
 LEMUEL C. DILLENBOCK, M.A.
 CARL VICTOR BURGER, B.A.

MEMBERS IN THE UNIVERSITY

Seniors

W. L. ASHBECK
 W. R. BEAUBIEN
 W. H. HOUGH
 W. W. HUBBARD
 R. W. LIEBSLE
 R. W. MACKECKNIE
 C. W. MCCUMBER
 W. C. PETERSON

E. H. PIHLGARD
 H. T. ROGERS
 E. G. SCHAUMBERG
 A. G. SIEGFRIED
 H. A. SMITH
 F. H. THORNE
 P. T. TROEGER
 G. R. WHITE

A. C. ZIMMERMAN

Juniors

W. A. BEHEL
 C. S. BERNARD
 S. H. COILE
 G. C. DARRELL
 J. F. HIGHBERGER
 R. H. HUMPHREYS

D. E. JONES
 E. G. MARTIN
 K. A. MILLER
 J. NORMILE
 H. L. SENSEMAN
 J. T. LEWIS

ORGANIZATIONS

Scabbard and Blade

HONORARY MILITARY SOCIETY

Founded at Wisconsin University, 1902

Active Companies 12

COMPANY "F"

Established 1909

COLORS—Red, White and Blue

RESIDENT MEMBERS

CAPTAIN G. B. RICE
CAPTAIN J. D. WHITE

MAJOR E. H. POOLE
CAPTAIN E. A. DOISEY

MEMBERS IN THE FACULTY

MAJOR F. D. WEBSTER, U. S. A.
SERGEANT F. W. POST, U. S. A.
(Retired)
MAJOR W. J. CARMICHAEL

CAPTAIN R. N. FARGO
CAPTAIN M. E. SLATER
CAPTAIN E. K. AUGUSTUS
CAPTAIN L. E. THORNE

MEMBERS IN THE UNIVERSITY

COLONEL E. SHELBY
MAJOR R. R. THOMAS
MAJOR O. J. TROSTER
MAJOR R. S. MASON
MAJOR G. CURTISS
MAJOR R. A. STEINMAYER
MAJOR D. E. MILLER
MAJOR C. W. McCUMBER
CAPTAIN C. N. OWEN
CAPTAIN O. C. K. HUTCHINSON
CAPTAIN B. P. REINSCH
CAPTAIN E. O. C. BEATTY
CAPTAIN K. C. BELL

CAPTAIN L. S. MORRILL
CAPTAIN D. W. CRANE
CAPTAIN J. H. GAGE
CAPTAIN R. D. BARNES
CAPTAIN E. F. PIHLGARD
CAPTAIN H. P. GREISON
CAPTAIN M. C. JOHNSON
CAPTAIN L. R. LUMLEY
CAPTAIN H. A. SMITH
CAPTAIN W. W. SHILDEN
CAPTAIN C. G. HADDEN
CAPTAIN H. W. MACKECHNIE
CAPTAIN S. N. VIBELIUS

ORGANIZATIONS

Scabbard and Blade



	HADDEN	LUMLEY	THOMAS	JOHNSON	MORRILL	
PIHLGARD	SMITH	VIBELIUS	REINSCH	OWEN	BELL	GAGE
BEATTY	SHELDEN	CRANE	MACKECHNIE	BARNES	HUTCHINSON	
MASON	TROSTER	SHELBY	WEBSTER	MILLER	CURTIS	STEINMAYER

ORGANIZATIONS

Alpha Rho Chi

PROFESSIONAL ARCHITECTURAL FRATERNITY

Founded at the University of Illinois and the University of Michigan, 1914

ANTHEMIOS CHAPTER

Active Chapters 3

Alumni Chapters 1

COLORS—Maroon and Navy Blue

HONORARY MEMBERS

NATHAN CLIFFORD RICKER, Dr.Arch	JOSEPH CORSON LLEWELLYN, M.S.
LORING HARVEY PROVINCE, B.S.	CLARENCE HOWARD BLACKALL, M.S.
ALLEN HOLMES KIMBALL, M.S.	NORMAN FOOTE MARSH, M.S.
JOSEPH MITCHELL KELLOGG, M.Arch.	GEORGE WESLEY BULLARD, M.S.

MEMBER IN THE FACULTY

WILLIAM SIDNEY WOLFE, B.S.

MEMBERS IN THE UNIVERSITY

Seniors

JOHN SOLOMON BARTLEY	FRED ANDREW ROHN
CLINTON HARRIMAN COWGILL	FRED GRAFTON ROUNDS
FRANCIS ELLSWORTH DUNLAP	TRUMAN JEFFERSON STRONG
EDWARD GEORGE HIRT, JR.	ROSS HENRY THIELE
JOSEPH JULIAN PATTERSON	GLENN HERBERT THOMAS
CHARLES LAURENCE RITTS	KARL MARSHALL WAGGONER

Juniors

LOUIS NOIRÉ CRAWFORD	GIFFORD W. LUTES
EDWARD LERCH	HARRISON GEORGE OVEREND
GEORGE LEONARD LINDBERG	JAMES PIERPONT PINKLEY

Sophomores

EDGAR IRVING KOBER

Pledges

HOWARD WESTON HOVEY	EDWIN ELDWOOD NEWCOMB
CLIFFORD WALTER HUTTON	WILLIAM STUHR
GEORGE FRED KECK	BRENT GIRDLER WEBB

ORGANIZATIONS



Gamma Alpha

GRADUATE SCIENTIFIC FRATERNITY

Founded at Cornell University, 1899

Colors—Gold and Black

ILLINOIS CHAPTER

Established 1908

RESIDENT MEMBERS

T. R. BALL
G. D. BEAL
R. L. BORGER
S. A. BRALEY
W. J. CARMICHAEL
W. W. DENTON
I. W. DICKERSON

K. J. T. EKBLAW
N. W. HEPBURN
R. S. HULCE
R. K. HURSH
L. V. JAMES
L. C. JOHNSON
A. D. MACGILLIVRAY
H. J. VAN CLEAVE

G. L. PELTIER
C. O. REED
F. W. REED
J. L. RICH
H. L. RIETZ
G. MCP. SMITH
L. H. SMITH

ACTIVE MEMBERS

P. L. BAYLEY
H. J. BEATTIE
H. T. BOOTH
J. M. BRAHAM
A. M. BRUNSON
W. H. CHAMBERS
E. E. CHARLTON
J. L. CONEL
J. C. CROOKER
J. W. DAVIS

D. T. ENGLIS
J. T. FORD
C. F. HILL
S. KARRER
A. P. KRATZ
E. M. R. LAMKEY
R. H. LINKINS
D. A. MACINNES
C. S. MARVEL
F. W. MUNCIE

C. R. NEWELL
J. E. NORDBY
H. L. OLIN
A. PETERSON
L. O. POTTERF
E. A. REES
F. C. RICHEY
E. ROBERTS
G. W. SMITH

CHAPTERS

CORNELL
JOHNS HOPKINS
DARTMOUTH
CHICAGO

ILLINOIS
WISCONSIN
MICHIGAN
MISSOURI

ORGANIZATIONS



	OLIN	GOOCH		HOLLOWAY	FISHER	
BREITSTADT	WATSON		LITTLE	LANCASTER	BARDWELL	WOOLMAN
MITCHELL	LACKEY		MARKS	NEEDHAM	WEBBER	LIGGETT

Phi Delta Psi

SENIOR-JUNIOR HONORARY SOCIETY

Established 1900

COLORS—Green and Gold

MEMBERS IN THE FACULTY

ELIZABETH BRYAN

SEBRA E. STEVENS

VERNA BROOKS

MEMBERS IN THE UNIVERSITY

LUCILLE NEEDHAM
KATE LACKEY
GERTRUDE WEBER
RICHARDINE WOOLMAN
DORIS HOLLOWAY
IRENE LIGGETT
EMMA BREITSTADT
GRETCHEN GOOCH

RUTH LANCASTER
HELEN VASTINE FISHER
LAURA BARDWELL
GRACE MITCHELL
LELIA WATSON
FRANCIS MARKS
PAULINE OSBORNE
ETHEL LITTLE

ORGANIZATIONS



COUNTRYMAN
 LOGAN HAGER BOSTON YOUNG DEVLIN WALTON
 GRIESON HALL AMES WHITLY JUDSON MACOMBER BROWN
 BEVIS SCHIESSWOHL DOYLE JOHNSTON JUNGKUNZ METZLER DIBELL
 BRADLEY POGUE MCCracken MC ELVEEN MILLER EMMOND JONES BRONSON

Alpha Kappa Psi

PROFESSIONAL COMMERCIAL FRATERNITY

Founded at New York University, 1905

Active Chapters 12

FLOWER—Chrysanthemum

Established 1912

EPSILON CHAPTER

COLORS—Gold and Blue

MEMBERS IN THE FACULTY

DAVID KINLEY
 MAURICE ROBINSON
 NATHAN WESTON
 RALPH HEILMAN

HIRAM SCOVILLE
 LEWIS YOUNG
 WILLIAM CASTENHOLZ
 HARRISON MCJOHNSTON

MEMBERS IN THE UNIVERSITY

Seniors

HAROLD POGUE
 JOHN T. BRADLEY
 J. RUSSEL JONES
 WENDELL MCCracken
 HANS P. GRIESON
 ELLIOTT S. MILLER
 REA BROWN
 ROGER BRONSON
 G. C. WHITLY

WYATT G. EMMOND
 RALPH SCHIESSWOHL
 WILLIAM T. MC ELVEEN
 A. L. BEVIS
 JOHN DOYLE
 HARRY DIBELL
 ARTHUR METZLER
 FRED JUNGKUNZ
 DWIGHT JOHNSTON

Juniors

WALDO AMES
 PAUL BOSTON
 BART MACOMBER
 FRANK JUDSON
 HOWARD WALTON

IRVING COUNTRYMAN
 WILLIAM LOGAN
 EMORY G. HALL
 JULIEN DEVLIN
 ARTHUR T. YOUNG

HENRY M. HAGER

ORGANIZATIONS



HARRIS

JOHNSON
SHELDEN

ROSS
EPPINGER

BAKER

JUNGKUNZ
RAIBOURN

KNIGHT

Beta Gamma Sigma

HONORARY COMMERCIAL FRATERNITY

ILLINOIS CHAPTER

Established 1912

MEMBERS IN THE FACULTY

HON E. J. JAMES, Ph.D.

C. L. STEWART, Ph.D.

DEAN DAVID KINLEY, Ph.D.

R. E. HEILMAN, Ph.D.

ACTING DEAN N. A. WESTON, Ph. D.

H. T. SCOVILLE, A.B.

M. H. ROBINSON, Ph.D.

A. C. LITTLETON, A.B.

G. B. McMILLEN, A.B.

MEMBERS IN THE UNIVERSITY

Seniors

WALTER WILLIAM SHELDEN

LEO GABRIEL HARRIS

KENNETH DWIGHT ROSS

LOUIS FREDERICK JUNGKUNZ

CLAUDE RAIBOURN

JOHN GEORGE EPPINGER

HAROLD AUSTIN POGUE

WALTER EARL BAKER

MAYNARD WAYNE JOHNSON

WALTER RAYMOND PIERSON

PAUL KENNETH KNIGHT

ORGANIZATIONS



STEINMAYER HUNGERFORD NORLIN FRASER SMITH
MILLER LAWRENCE TOWER STIRTON COOLIDGE HUTCHINSON
ASHBECK GRANT JOHNSON PENDARVIS HOUGH BOLINGER FRIER

Sigma Tau

Founded at the University of Nebraska, 1901

Active Chapters 10

Alumni Chapters 5

THETA CHAPTER

Established 1914

COLORS—Blue and White

MEMBERS IN THE FACULTY

PHILIP SHERIDAN BIEGLER
ALONZO MORRIS BUCK
JOHN ADLUM DENT
CHARLES ALTON ELLIS

MELVIN LORENIUS ENGER
IRA WILLIAM FISK
LOUIS ALLEN HARDING
ALLEN BOYER McDANIEL

CHARLES RUSS RICHARDS

MEMBERS IN THE UNIVERSITY

Graduate

WALTER ARTHUR GATWARD

Seniors

WILLIAM LOUIS ASHBECK
EMERSON FRANKLIN BOLINGER
RICHARD NEWELL COOLIDGE
JOHN FRIER
CLARENCE TODD GRANT
WALDERN HENRY HOUGH
CHARLES EVERETT HUNGERFORD
OLIVER CROMWELL HUTCHINSON

MAURICE CARL JOHNSON
DANIEL EDWIN MILLER
FRED CHRISTOPHER NORLIN
HARRY REED PENDARVIS
HUBERT ARGO SMITH
REINHARD A. STEINMAYER
JAMES CREAR STIRTON
RALPH RAYMOND THOMAS

Juniors

REGINALD SIMON FRASER
ROLAND HALL LAWRENCE

JAMES HOTCHKISS TICKNOR
ALEXANDER MCKUNKIN TOWER

ORGANIZATIONS



	ANDERSON		LAWRENCE	
PFEIFFER	SCHICKENDANZ	BELSHAW	GREENHILL	KING JACKMAN
MILLER	AVERY	KLOPP	RUEFF	GANTS HUTCHINSON
SUNDELL	GUM	VANDEN BOOM	MASON MORRILL	JOHNSON NELSON

Pi Tau Sigma

PROFESSIONAL MECHANICAL ENGINEERING FRATERNITY

Founded at University of Illinois, 1915

ALPHA OF ILLINOIS CHAPTER

Established 1915

COLORS—Dark Green and Wine

MEMBERS IN THE FACULTY

WILLIAM FREEMAN MYRICK GOSS, M.S.	HARRY WILLARD MILLER, M.E.
GEORGE ALFRED GOODENOUGH, M.E.	JOHN ADLUM DENT, M.E.
BRUCE WILLET BENEDICT, B.S.	ARTHUR CUTTS WILLARD, B.S.
OSCAR ADOLPH LEUTWILER, M.E.	LEWIS ALLEN HARDING, M.E.
CHARLES RUSS RICHARDS, B.M.E., M.E., M.M.E.	

MEMBERS IN THE UNIVERSITY

Seniors

OWEN HUNTINGTON ANDERSON	ROSS SEQUINE MASON
CHARLES FRANKLIN BELSHAW	DANIEL EDWIN MILLER
ELWYN TRACY GANTS	LESLIE SHERMAN MORRILL
HARRY ALLEN GUM	ADOLPH LINCOLN NELSON
OLIVER CROMWELL KEMP HUTCHINSON	JOSEPH ALVIN RUEFF
CHARLES HAROLD JACKMAN	LOUIS HERMAN SCHICKENDANZ
MAURICE CARL JOHNSON	ROY DEHM SUNDELL
DEWITT LEONARD KING	GERRY CHRISTOPHER VANDEN BOOM
CHARLES GORR KLOPP	

Juniors

GUY THOMAS AVERY	RUDOLPH SALISBURY PFEIFFER
HAROLD GREENHILL	GEORGE KASSON SQUIER
ROLAND HALL LAWRENCE	

ORGANIZATIONS



BELLANY SPARKS VENABLE CARLSON BUTLER BROWN C. KEMP MULLIKAN SKELTON
PARR WHITMAN JOHNSON BRUINGTON CHAPPELEAR W. NEWLIN A. KEMP BENHAM COBB
HEDGES WATSON BEACH KEACH TAYLOR C. NEWLIN SCHULER SCHALK DUNGAN

Pi Pi Rho

Founded at the University of Illinois, 1915

ALPHA CHAPTER

Established 1915

COLORS—Royal Purple and Green

RESIDENT MEMBERS

S. E. FISHER

L. A. BOYCE

MEMBERS IN THE FACULTY

C. N. THOMPSON

C. I. NEWLIN

A. W. NOLAN

G. B. McMILLAN

MEMBERS IN THE UNIVERSITY

Graduate

WALTER JENNINGS

Seniors

W. M. KEACH

F. H. BEACH

B. A. HEDGES

M. A. SCHALK

D. B. SCHULER

Juniors

L. R. TAYLOR

G. H. DUNGAN

A. R. KEMP

P. DOUGLAS

R. M. WATSON

C. CHAPPELEAR

Sophomores

W. B. NEWLIN

N. B. BENHAM

A. E. PARR

G. F. COURTNEY

Freshmen

W. BELLANY

H. W. MULLIKAN

K. E. SPARKS

M. B. SKELTON

H. L. VENABLE

W. H. COBB

R. CARLSON

G. B. WHITMAN

C. KEMP

E. R. BROWN

G. E. BUTLER

H. J. JOHNSON

ORGANIZATIONS



KIMMEL	ARBER	MOORE	BOYE	PENDARVIS	MC FALL	BUNTING	ANDREWS
	MORGAN		BURNS	BARGH	DILLAVOU	BEAL	
WHAM	GEORGE	RENO	STEVENS	POOL	MC GAUGHEY		

Innes of Court

HONORARY LAW SOCIETY

OFFICERS

GUY B. RENO.....	President
EARNEST H. POOL.....	Vice-President
LESLIE G. GEORGE.....	Secretary
BENJAMIN WHAM.....	Treasurer

MEMBER IN FACULTY

WILLIAM C. HALE

MEMBERS IN THE UNIVERSITY

ESSEL R. DILLAVOU
 LESLIE G. GEORGE
 GUY E. MCGAUGHEY
 WILBUR O. PENDARVIS
 EARNEST H. POOL

GUY B. RENO
 BENJAMIN WHAM
 WILLIAM P. HARRIS
 ALBERT G. WEBBER
 VERNON T. STEVENS

Pledges

C. F. KIMMEL
 F. V. ARBER
 T. S. MORGAN
 G. H. BARGH
 O. M. BURNS

W. F. BOYE
 D. M. MCFALL
 V. H. DUVALL
 L. D. BUNTING
 R. C. ANDREWS

W. H. BEAL

ORGANIZATIONS



MOTTIER
WILSON

LEE
CROLL

BROOKS
BARTO

PETERSON
HOLLOWAY

Omicron Nu

HONORARY HOUSEHOLD SCIENCE SOCIETY

Founded at Michigan Agricultural College, 1912

Active Chapters 10

COLORS—Lavender and Pink

FLOWER—Sweet Pea

EPSILON CHAPTER

Established 1911

RESIDENT MEMBERS

LENORE RICHARDS
ALICE CARTER

MARIE RUTENBER
AZORA LEE

MEMBERS IN THE FACULTY

ISABEL BEYER
RUTH WHEELER

GRACE LINDER
NAOMI NEWBURN

GRACE STEVENS

MEMBERS IN THE UNIVERSITY

Graduate

ELIZABETH COLLOM

Seniors

HARRIET BARTO
ELIZABETH BEYER
MARGUERITE BENNETT
HILDA CROLL
ISABELLA WILSON

DORIS JEAN HOLLOWAY
LUCILE NEEDHAM
ELENA LEE
JULIA MOTTIER
ETHEL BROOKS

ELEANORE PETERSON

ORGANIZATIONS



	MADDEN	BROWN	DOHERTY
DOLE			SCHWARTZ
PERCIVAL		RUEHE	PAISLEY

Mu Kappa Alpha

HONORARY MUSICAL SOCIETY OF THE UNIVERSITY OF ILLINOIS

Established 1913

HONORARY MEMBERS

DR. C. H. MILLS

PROF. J. L. ERB

MEMBERS IN THE UNIVERSITY

Graduates

HELEN L. MADDEN

MARGARET I. DOHERTY

PEMBROKE H. BROWN

Senior

MABEL L. RUEHE

Juniors

STELLA R. PERCIVAL
FAY W. SWARTZ

SELA R. PAISLEY
LAURA E. DOLE

ORGANIZATIONS



WEBSTER ARBER LINDSEY LONDON LOVELL CARROLL TOLMIE PATTERSON TILLSON
 BILLMAN GILBERT STRONG HAMILL ARMSTRONG FISHER

Lambda Tau Rho

Founded at Ohio State University, 1910

Established 1914

Active Chapters 5

ORANGE CHAPTER

RESIDENT MEMBERS

L. W. FAULKNER

DR. C. M. COEN

MEMBERS IN THE UNIVERSITY

Graduate

W. A. STRONG

Seniors

E. C. HAMILL

W. W. GUNKEL

E. BILLMAN

H. E. FISHER

F. V. ARBER

Juniors

M. M. LOVELL

A. E. TILLSON

J. H. ARMSTRONG

J. B. CARROLL

C. H. BURGSTON

H. B. DUTTON

L. M. LINDSEY

J. H. GILBERT

G. G. WEBSTER

T. W. TOLMIE

Sophomores

J. J. PATTERSON

G. GUILLIAMS

G. LANDON

ORGANIZATIONS



MC KOWN LUNDEEN WILLIAMS FLEMMING MEYER AMSBARY
LINDSTROM SELZER BRADLEY H. MUELLER EWER RITTER HAMILTON
TICKNOR CARROLL BROWN GRAVEN BABCOCK C. MUELLER STODDARD SHERRICK

Psi Mu

PROFESSIONAL ARCHITECTURAL FRATERNITY

Established 1914

MEMBERS IN THE FACULTY

PERCY ASH, B.S., C.E.

RALPH EDWARD MUEHLMAN, B.S.

WILLIAM MACEY STANTON, B.S., M.S.

RALPH STANLEY FANNING, B.S.

MEMBERS IN THE UNIVERSITY

ANKER S. GRAVEN

M. MACDONALD LOVELL

TOM BROWN

DAN BABCOCK

CHARLES BAR ROWE

LEROY BRADLEY

JAMES BERNARD CARROLL

DONALD ALLEN HAMILTON

JAMES HOTCHKISS TICKNOR

CHESTER ALBERT WILLIAMS

JOHN H. FLEMMING

RUSSELL LEAMER MCKOWN

JOHN HAROLD HEINDEL

STANLEY E. LINDSTROM

WARREN BADGER EWER

EDWIN GEORGE ROOS

CHARLES HENRY RUEDI

CARL OSCAR MUELLER

HERBERT EDWARD MUELLER

GEORGE WELLINGTON STODDARD

CURT CARL LUNDEEN

ERNEST L. STOFFER

HARRY O. BARTLETT

JACK G. RITTER

CARL T. MEYER

PAUL DONALD AMSBARY

LOUIS J. SELZER

JOHN C. SHERRICK

ORGANIZATIONS



ARMSTRONG	KENNEDY	EMMOND	KING	BILLMAN	SCOTT
BARBER	HAINES	BLOCK	HOPKINS	HALBURGE	MC EVOY
WHITNEL	THOMPSON	MC GAUGHEY	BURNS	HIMSTEDT	HAGEN
GEORGE	NORLIN	MURPHY	SELLARDS	RAPP	MINER
					CRANE

Comitatus

HONORARY DEMOCRATIC FRATERNITY

Established 1913

COLORS—Blue and Gray

MEMBERS IN THE UNIVERSITY

Seniors

W. H. SELLARDS
F. C. NORLIN
J. T. BRADLEY
O. M. BURNS
J. P. CREBS
HOWARD MURPHY
T. A. HAGEN
E. BILLMAN
W. G. EMMOND
W. W. HART

D. W. CRANE
R. A. SCOTT
E. S. BLOCK
R. E. HIMSTEDT
C. M. HALBURGE
T. S. MORGAN
F. L. HAINES
J. K. BARBER
G. E. McGAUGHEY
J. WHITNEL

Juniors

V. W. CARR
K. KENNEDY
R. T. NEWLIN
T. T. McEVOY
J. H. ARMSTRONG
E. H. KING
D. E. JONES

M. G. SILVER
G. S. THOMPSON
H. R. COX
E. C. HOPKINS
J. H. RAPP
L. G. GEORGE
HOWARD FERGUSON

ORGANIZATIONS



KING FLANNERY BOSTON RUEDI GIFFORD RUELING
 SEIGMUND WHITEMORE BEHEL COLTON STILES COX WEEMS
 SILVER NELSON MEYER BURTON COUNTRYMAN MACOMBER HALL AMES

Ku Klux Klan

Established 1906

COLOR—Black

- | | |
|---|--|
| 1. <i>Delta Tau Delta</i>
RALPH EGLEY GIFFORD | 11. <i>Phi Kappa Psi</i>
FRANKLIN BARTLETT MACOMBER |
| 2. <i>Sigma Chi</i>
CHARLES FLANNERY | 12. <i>Delta Kappa Epsilon</i>
RAYMOND EDWARD MEYER |
| 3. <i>Kappa Sigma</i>
ROBERT A. BURTON, JR. | 13. <i>Delta Upsilon</i>
WALDO BOYNTON AMES |
| 4. <i>Phi Kappa Sigma</i>
EDWARD HERSCHEL KING | 14. <i>Theta Delta Chi</i>
MILTON GANS SILVER |
| 5. <i>Phi Delta Theta</i>
EMORY GEORGE HALL | 15. <i>Alpha Sigma Phi</i>
LEROY CHRISTIE STILES |
| 6. <i>Alpha Tau Omega</i>
PAUL McCAULEY BOSTON | 16. <i>Zeta Psi</i>
KENNETH STODDARD WHITEMORE |
| 7. <i>Phi Gamma Delta</i>
EDWARD THOME COLTON | 17. <i>Phi Sigma Kappa</i>
CHARLES HENRY RUEDI |
| 8. <i>Sigma Alpha Epsilon</i>
HENRY RAY COX | 18. <i>Psi Upsilon</i>
WESLEY ARTHUR BEHEL |
| 9. <i>Beta Theta Pi</i>
WILLIAM OSCAR NELSON | 19. <i>Alpha Delta Phi</i>
CHARLES LEE WEEMS |
| 10. <i>Sigma Nu</i>
HUMPHREYS OLIVER SEIGMUND | 20. <i>Chi Phi</i>
IRVING BYRON COUNTRYMAN |
| 21. <i>Chi Psi</i>
CLARENCE WEISS RUELING | |

Helmet Club

Established 1907

COLORS—Blue and White

ACTIVE MEMBERS

Delta Tau Delta

C. V. ALLAN
G. B. GUILLIAMS

Sigma Chi

G. W. GODFREY
H. BOESCHENSTEIN

Kappa Sigma

L. C. RAY
N. R. BOOTH

Phi Kappa Sigma

L. WESTENHAVER
R. C. PADDOCK

Phi Delta Theta

M. M. HART
R. L. EATON

Alpha Tau Omega

S. M. JULIAN
A. N. REECE

Phi Gamma Delta

A. C. BROMM
W. G. READ

Sigma Alpha Epsilon

P. P. KNIGHT
G. DAVIDSON

Beta Theta Pi

R. R. KRAFT
S. D. PETTER

Sigma Nu

C. A. PAVEY
R. A. COWLES

Phi Kappa Psi

J. C. CRAFT
J. W. VARNER

Delta Kappa Epsilon

M. CAMPBELL
C. S. COLLINS

Delta Upsilon

T. H. McCORMACK
J. B. FELMLY

Theta Delta Chi

J. W. SHEDDON
J. H. GHISLIN

Zeta Psi

J. S. McCARROL
W. B. HOSTETLER

Phi Sigma Kappa

J. W. DIETZ
L. J. SELZER

Psi Upsilon

W. E. HAYNE
J. M. COOK

Alpha Delta Phi

R. W. PHALEN
H. W. MOORE

Chi Psi

M. PETERSEN
A. H. BOLLING

Alpha Sigma Phi

C. L. STARKEL
A. S. VAN DEUSEN

Chi Phi

M. M. BENSON
J. N. COST

Acacia

L. S. FOOTE
R. T. OLMSTED

Helmet Club



GODFREY	OLMSTED	KRAFT	BOLLING	HAYNE	BOESCHENSTEIN	BENSON			
STARKEL	MC CORMACK	CRAFT	HOSTETLER	DIETZ	JULIAN	MC CARROL	BROMM		
	CAMPBELL	COOK	GHISLIN	SHEDDON	COWLES	READ	FELMLY	BOOTH	
ALLAN	PADDOCK	COST	VAN DEUSEN	GUILLIAMS	KNIGHT	COLLINS	EATON	PETERSEN	FOOTE
	PHALEN	HART	PAVEY	DAVIDSON	RAY	MOORE	PETTER	REECE	SELZER

ORGANIZATIONS

Nu Sigma Nu

Founded at the University of Michigan, 1882

Active Chapters 31

COLORS—Wine and White

ETA CHAPTER

Established 1892

RESIDENT MEMBERS—303

MEMBERS IN THE FACULTY

W. E. QUINE	T. D. MOORE	H. SMITH
O. A. KING	F. G. DYAR	F. H. HORSTMAN
D. A. K. STEELE	F. T. HARRIS	E. R. HAYHURST
C. S. WILLIAMSON	G. C. BECK	J. M. BERGER
T. A. DAVIS	P. B. WELCH	C. C. CLEMENT
W. M. HARSHBARGER	J. WEATHERSON	J. W. BIRK
J. L. PORTER	P. H. HOLMES	B. L. T. WOODS
F. R. SHERWOOD	A. K. STANGLAND	C. A. WOODS
H. BYFORD	W. C. JONES	W. H. BURMEISTER

MEMBERS IN THE UNIVERSITY

Seniors

HAROLD MORTINIER GLOVER	MAURY HOLCOLM McRAE
MARCUS BRYED WILSON	VICTOR FINSAND
LLOYD EMERSON SMITH	WARD COOPER
DANIEL WILLIAM JEFFERIES	HARRY HULTS WILSON
EDWARD JOHN GOGGIN	JAMES MELVIN SEVERSON
EDWIN JUDGE BARNATT	HENRY BENJAMIN RAMAN

Juniors

EDWARD CHARLES MEGGERS	HOWARD EDWARD CURL
MAURICE AURELIUS BERGE	GEORGE EDWARD SANDERS
JAMES ROBIN JEFFERY, JR.	OSCAR PAUL B. HEADLAND
JAMES HENRY RAY	

Sophomores

THOMAS BURTON NILES MURPHY	GUY LEON WAGONER
ARTHUR HENRY ORCUTT	RAYMOND JOHN MERCY

Freshmen

CLIFF OAKLEY ARMSTRONG	OSWELL EUVAN MORIN
FRED MARTIN RANKIN	EVERETT CLYDE KELLEY
JOE OLIVER PETERSON	EARLE WILBUR WILLIAMSON
LEONARD CLEAINE WHITMIRE	LOUIS PETER GROOS
ORVILLE EVERETT BARBOUR	

ORGANIZATIONS



Nu Sigma Nu



BARBOUR	GROOS	MORIN	WHITMIRE	PETERSON	MERCEY		
RAY	RANKIN	KELLEY	MURPHY	HEADLAND	WAGONER	ORCUTT	ARMSTRONG
MEGGERS	JEFFREY	CURL	GOGGIN	JEFFRIES	SMITH	SANDERS	BERGE
FINSAND	H. H. WILSON	RAMAN	GLOVER	M. B. WILSON	COOPER	MCRAE	BARNETT

ORGANIZATIONS



VIRGIL M. GILCHRIST
RUTH McGUIRE

GERTRUDE E. MOULTON
CLARA OCHS

MARY EDITH WILLIAMS

Alpha Epsilon Iota

Founded at the University of Michigan, 1890

Active Chapters 11

COLORS—Black, White and Green

Established at the University of Illinois, 1899

DELTA CHAPTER

RESIDENT AND FACULTY MEMBERS

DR. MABEL ADAMS
DR. HARRIET ALEXANDER
DR. ALICE B. BROWN
DR. JESSIE D. CARPENTER
DR. FRANCES CEPELKA
DR. FELICIA CIENCIARA
DR. SELMA O. COLBE
DR. ALICE I. CONKLIN
MISS DELPHIA CULVER
DR. EUGENIA CULVER
DR. LEORA E. DAVES
DR. EFFIE V. DAVIS
DR. META E. FRANKE
DR. CLARA GOTTSCHALK
DR. ARMINA SEARS HILL
DR. NORA JOHNSON
DR. MARY J. KEARSLEY

DR. HIE DIN LIN
DR. MARY G. McEWAN
DR. ELEANOR MASSLOW
DR. EVA PRESCOTT
DR. KATHERINE B. RICH
DR. ELIZA ROOT
DR. ROSE I. SUTTER
DR. HELEN M. SASCO
DR. CLARA P. SEIPPEL
DR. GEORGIANA THEOBALD
DR. LAURA TOMHAGEN
DR. GERTRUDE THOMPSON
DR. ADELAIDE TYRRELL
DR. ELIZABETH VAN HOESSEN
DR. BERTHA VAN HOESSEN
DR. MARION WEIGHTMAN
DR. MABEL F. WEISSBRENNER

DR. RACHIELLE YARROS

ORGANIZATIONS



	ALDEN	HUMPHREY	WHITE	MEIER	LITSCHER
UPP	BONNEY	BOSTIK	CONDIT	CUSICK	JOHNSON
JARRETT	FRANZWA	SMITH	DOLSON	WOOD	LEE JOHNSON

Delta Sigma Delta

Founded at the University of Michigan, 1883

Active Chapters, 20

RHO CHAPTER

Established 1901

COLORS—Garnet and Blue

MEMBERS IN THE FACULTY

FREDERICK BROWN MOOREHEAD
DONALD MACKEY GALLIE
GEORGE WALTER DITTMAR
FREDERICK BOGUE NOYES
LOUIS SCHULTZ
LOUIS E. BAKE

SOLOMON PERRY STARR
FRANK JOSEPH BERNARD
JOHN C. MCGUIRE
EDWARD JOHN KREJCI
MELZOR WILLIAM DEIST
W. IRA WILLIAMS

MEMBERS IN THE UNIVERSITY

Seniors

H. R. ALDEN
T. C. BONNEY
E. J. BOSTIK
H. S. CONDIT
WM. A. CUSICK
E. E. JOHNSON

R. I. HUMPHREY
E. G. JOHNSON
A. A. LITSCHER
P. W. SMITH
M. T. WOOD
R. W. UPP

L. F. MEIER

Juniors

L. G. WHITE
C. S. LEE
J. L. DOLSON

D. E. IHDE
F. A. JARRETT
C. F. FRANZWA

H. R. JOHNSON

ORGANIZATIONS

Alpha Kappa Kappa

Founded at Dartmouth College, 1881

Active Chapters 41

ETA CHAPTER

Established 1899

COLORS—White and Green •

MEMBERS IN THE FACULTY

CHARLES DAVIDSON, M.D.	WILLIAM ELLIOTT GAMBLE, M.D.
NORVAL PIERCE, M.D.	WILLIAM FULLER, M.D.
N. J. SEIFERT, M.D.	J. HAYES HESS, M.D.
CECIE V. BACHILLE, M.D.	E. K. FINDLAY, M.D.
JONATHAN B. LORING, M.D.	JOHN EDDY HASKELL, M.D.
EDWARD LEWIS HEINTZ, Ph.G., M.D.	GEORGE J. LORCH, M.D.
CHARLES H. PHIFER, M.D.	HOWARD OSCAR SHAFER, M.D.
HENRY EUGENE IRISH, M.D.	WESLEY J. WOOLSTON, M.D.
JOHN ROSS HARGER, M.D.	EDWARD K. ARMSTRONG, M.D.
WILLIAM RAYMOND McNEALY, M.D.	LYNDON HARRIS, M.D.
ARCHIE JAMES GRAHAM, M.D.	JACOB KARE KRAFT, M.D.
F. RAYMOND CROOKS, M.D.	RAY L. FURLEY, M.D.
EDWARD L. SLAVIK, M.D.	WILBUR M. FRENCH, M.D.
RICHARD CHARLES STEPHAN, M.D.	

MEMBERS IN THE UNIVERSITY

Seniors

VICTOR HUGO HASEK, B.S.	RUSSELL ADAMS GILMORE
LEWIS EDWIN JOEL BROWNE, B.S.	

Juniors

MARTIN B. JELLIFFE	HERBERT R. ROYSTER
HARTLEY F. MARS, Ph.C.	PAUL R. HUBER, Ph.C.
LEON WADE MARTIN, Ph.C.	FRANK J. SAUER
NED AMOS WELDEN	HERBERT C. CARRUTHERS
WILLIAM A. BAKER	ARNOLD K. SUTCH

Sophomores

EDWARD F. SLADEK, B.S.	GEORGE KOPTIK, B.S.
------------------------	---------------------

Pledges

JAMES FEATHERSTONE, A.B.	D. W. PROPST, A.B.
F. M. HYATT	HENRY J. MCCOY
GUSTAV J. HILDEBRAND	

ORGANIZATIONS



Alpha Kappa Kappa



SUTCH	MARTIN	HYATT	MARS	SLADEK	PROPST
HUBER	SAUER	KOPTIK	BAKER	WELDON	FEATHERSTONE
BROWNE	HASEK	DR. IRISH	GILMORE	ROYSTER	JELLIFFE

ORGANIZATIONS

Phi Beta Pi

Founded 1891

Incorporated 1898

IOTA CHAPTER

Established 1902

Active Chapters 40

MEMBERS IN THE FACULTY

CHARLES S. BAXON, A.M., Ph.B., M.D.	ELMER E. SCHNOOR, M.D.
GEORGE P. DREYER, A.M., Ph.D.,	CHARLES E. HUMISTON, M.D.
L. HARRISON METTLER, A.M., M.D.	OTTO H. ROHRLOCK, Ph.G., M.D.
WILLIAM H. BROWNE, B.S.	HARRY J. SMEJKAL, M.D.
F. LEE STONE, M.D.	FRANKLIN S. WILSON, Ph.G., M.D.
C. J. FISHER, M.D.	M. L. BLATT, M.D.
L. C. QUINN, M.D.	

MEMBERS IN THE UNIVERSITY

Seniors

F. E. EAREL	J. E. TOOTHAKER
A. J. CROSS	W. C. BLIM
A. A. CLARK	R. A. MOFFETT
B. J. KULASAVICZ	C. G. APPELLE
M. J. CAPRON	J. F. BENNETT

Juniors

R. G. KLINE	E. R. MAY
H. H. HUGHART	C. B. GRISSOM
C. W. OLSON	A. DVORAK
H. V. L. SAPPER	

Sophomores

B. Q. DYSART	L. F. WALDMANN
R. A. ANDERSON	

Freshmen

W. A. MALCOLM	E. J. SMITH
E. J. SCHMIDT	P. W. TRANTER

ORGANIZATIONS



Phi Beta Pi



DYSART	MAY	APPELLE	KULASAVICZ	ANDERSON	EICHLER	MALCOLM
MOFFETT	TRANTER	HUGHART	WALDMANN	MOORE	S. BLIM	
BENNETT	CROSS	EAREL	W. BLIM	CAPRON	GRISSOM	

ORGANIZATIONS

Alpha Omega Alpha

"To Be Worthy To Serve the Suffering"

HONORARY MEDICAL FRATERNITY

Founded at the University of Illinois, 1902

Active Chapters 19

ALPHA CHAPTER



ACTIVE MEMBERS

W. COOPER

M. B. WILSON

R. M. BOWELL

MEMBERS IN THE FACULTY

WILLIAM E. QUINE

D. A. K. STEELE

CHARLES S. WILLIAMSON

ERNEST SISSON MOORE

CHARLES SUMNER BACON

JOHN LINCOLN PORTER

CHANNING W. BARRETT

FREDERICK TICE

CHARLES DAVISON

CASEY A. WOOD

L. HARRISON METTLER

JOHN H. STOKES

J. BROWN LORING

FRANK D. MOORE

WILLIAM M. HARSHA

JOHN WEATHERSON

FREDERICK G. HARRIS

FREDERICK G. DYAS

BERNARD FANTUS

JOHN ROSS HARGER

WALTER C. HAMMOND

FRANK LEE STONE

RAYMOND W. MCNEALY

GEORGE W. POST, JR.

ROBERT MOSSER

ADOLPH HARTUNG

JOHN MILTON BERGER

JOHN E. HASKELL

JOHN H. EDGEComb

FRANKLIN S. WILSON

JOSIAH J. MOORE

CLARENCE J. McMULLEN

PAUL B. WELCH

ARRIE BAMBERGER

KARL ALBERT MEYER

ORGANIZATIONS



JAROS MURPHY ALBERS PERSON NEMECEK BAIRD
 SHALEK LINCOLN SCHILTZ MERSHIMER ANDERSON
 ALLGIER RECKARD OSTROWSKI MCVEY FELZ

Psi Omega

Founded at Baltimore College of Dentistry, 1892

Active Chapters 43

BETA ALPHA CHAPTER

Established 1903

COLORS—Pale Blue and White

FRATRES IN COLLEGIO

Seniors

R. G. LINCOLN

A. G. PERSON

Juniors

J. D. MERSHIMER

V. J. SHALEK

M. R. ANDERSON

A. F. SCHILTZ

W. G. BAIRD

CHAS. NEMECEK

J. JAROS

T. OSTROWSKI

J. R. FELZ

H. J. RECKARD

Freshmen

L. C. MURPHY

L. J. McVEY

J. H. ALLGIER

J. S. OWEN

L. A. GORHAM

E. FITZGERALD

ORGANIZATIONS



KING
BOWELL
PETERSON

SANDROCK
LEIBNER
BIVINGS

COTTON
NORTON
TIEDEMAN

MARCHAN
COEN
ELSTON

WEDGE
TOMLIN
JACOBSEN

Phi Chi

MEDICAL FRATERNITY

Founded at the University of Vermont, 1889

Active Chapters 39

COLORS—Green and White

PHI BETA CHAPTER

MEMBERS IN THE FACULTY

RICHARD HUNT BROWN
JOSIAH J. MOORE
WILLIAM CHESTER SMITH

HOWARD G. BALLINGER
FRENCH S. CARY
RICHARD ROOT RUPPERT

WALTER BRADFORD METCALF
In Memoriam—W. R. EDWARDS—October 9, 1915

ORGANIZATIONS



C. PECK



C. G. APELLE



L. W. ELSTON

Phi Delta Kappa

Alpha Chapter
Honorary Medical Fraternity
University of Illinois

Fide Et Fiducia

1916



R. KING



PILOT



A. J. CROSS

Edited by Pilot, Judge,
and all the rest.

Phi Rho Sigma

Founded at Northwestern University Medical School, 1890

Active Chapters 28

Alumni Chapters 6

Established 1894

COLORS—Scarlet and Old Gold

FRATERS IN FACULTATE

DANIEL N. EISENDRATH, A.B., M.D.	H. B. CULVER, B.S., M.D.
FREDERICK TICE, M.D.	BERNARD FANTUS, M.D.
JOS. MCINTYRE PATTON, M.D.	CHANNING W. BARRETT, M.D.
CHAS. M. JACOBS, M.D.	NELSON M. PERCY, M.D.
M. L. GOODKIND, M.D.	ADOLPH GEHRMANN, M.D.
E. M. BROWN, M.D.	ALBERT E. HALSTEAD, M.D.
F. H. FALLS, A.B., M.D.	GEO. F. THOMPSON, M.D., B.S.
ROY G. PEARCE, A.B., M.D.	G. W. POST, B.S., A.M., M.D.
JOHN A. CAVANAUGH, M.D.	FRANK CHAUVET, C.E., M.D.
A. D. FERGUSON, M.D.,	EDWARD A. CORCORAN, M.D.
ROBERT E. FLANNERY, M.D.	EDWARD F. FOX, M.D.
J. H. EDGECOMB, M.D.	CHAS. W. STIGMAN, M.D.
	P. M. DALE, M.D.

FRATERS IN UNIVERSITATE

Seniors

ROBERT I. BARICKMAN	P. R. HOMMEL
PLINY W. BLODGETT	GERALD C. HUNT
EDWARD A. BRUCKER	HUGH F. MEACHAM
BLAINE W. CLAYPOOL	WM. B. PRESTON
JAMES W. COOPER	JOHN L. ROCK
ARTHUR M. EVANS	SAMUEL J. ROWLAND
LEO V. GATES	ARTHUR K. SPIERING

Juniors

VICTOR S. ARMSTRONG	WALDO E. GOLDEN
HARRY W. BENJAMIN	LOUIS IVERSON
WILLIAM A. BYRNES	R. CHAS. RADABAUGH

ADAM SZWAJKART

Sophomores

FRED E. CARPENTER	GEORGE W. SCHIEM
-------------------	------------------

Freshmen

WALTER J. CONNEL	HENRY E. OLIVER
H. J. HANSON	H. M. THARPE
PAUL M. HARDINGER	E. PERRY VAUGHAN
	G. LYNN WEAVER

ORGANIZATIONS

Phi Rho Sigma



CARPENTER	VAUGHAN	BENJAMIN	THARPE	HARDINGER	HANSON	WEAVER	
IVERSON	ROWLAND	SCHELM	COOPER	RADABAUGH	GOLDEN	BYRNES	OLIVER
SPIERING	GATES	BLODGETT	BARICKMAN	ROCK	BRUCKER	CLAYPOOL	

ORGANIZATIONS



ALICE HALL	ETHEL ROSENHEIM	EDNA K. SEXSMITH
C. ARMINTA MATTHEWS	A. BEULAH CUSHMAN	HANNA J. BEATTY
S. HENRIETTA FREDERICKSON	GRACE M. HAWTHORNE	H. PEARL KUTZENBERGER

Nu Sigma Phi

Founded at the University of Illinois, 1898

Active Chapters 8

COLORS—Green and White

ALPHA CHAPTER

Resident Members Alpha Chapter—117

MEMBERS IN THE FACULTY

DR. LOIS LYNDSEY WYNEKOOP
METTA LOOMIS

DR. RACHEL WATKINS
DR. M. KAPSA

ACTIVE MEMBERS

ALICE HALL, B.A.
C. ARMINTA MATTHEWS
S. HENRIETTA FREDERICKSON
ETHEL ROSENHEIM

A. BEULAH CUSHMAN
GRACE M. HAWTHORNE
EDNA K. SEXSMITH
HANNAH J. BEATTY

H. PEARL KUTZENBERGER

ORGANIZATIONS



BURTON CURTIS
 FRIER LUMLEY KIRCHER MILLS
 PHILGARD GREISON ALWOOD BRONSON JUDSON

Alpha Delta Sigma

Founded at the University of Missouri, 1913

HONORARY JOURNALISTIC FRATERNITY

Devoted to Practical Advertising

ILLINOIS CHAPTER

Established March 24, 1914

MEMBER IN THE FACULTY

HARRISON McJOHNSON

MEMBERS IN THE UNIVERSITY

Seniors

H. H. ALMOND
 R. B. BRONSON
 A. M. KIRCHER
 K. G. BROWN
 E. F. PHILGARD

H. P. GREISON
 JOHN FRIER
 GEORGE CURTISS
 L. R. LUMLEY
 J. T. MILLS

Juniors

R. A. BURTON

F. M. JUDSON

ORGANIZATIONS

Farm House

Founded at the University of Missouri, 1905

Active Chapters 3

COLORS—Green, White and Gold

ILLINOIS CHAPTER

Established 1914

RESIDENT MEMBER

WILLIAM ROBERT JONES

MEMBERS IN THE FACULTY

HENRY PERLY RUSK, M.S.

JAMES WILBUR WHISENAND, B.S.

JOHN BENJAMIN RICE, B.S.

MEMBERS IN THE UNIVERSITY

Seniors

ARTHUR TRUMAN SEMPLE

BENJAMIN HARRISON QUESTEL

JOHN ERWIN SHIELDS

EARL VIVIAN BRINGTON

GEORGE SAMUEL HEDRICK

GEORGE ARTHUR CROSS

LESLIE LYMAN HUNT

Juniors

WARREN REES HORNEY

BEN COOPER EADE

HERBERT STASSEN HINRICHS

GEORGE FREDERICK BINDER

BERTHIER WESLEY FAIRBANKS

LLOYD WALTON CHALCRAFT

RAYMOND LESLIE REESE

ARTHUR ALEXIS OLSEN

Sophomores

DAVID FELMEY MERKER

ERNEST RUBEN MOBURG

GEORGE BRINGTON WHITMAN

LOIE JAMES HONNOLD

RALPH MONTGOMERY PICKEN

DELOS MAURICE CHALCRAFT

FRANK SPANGLER BROWN

ORGANIZATIONS



Farm House



		HONNOLD		D. CHALCRAFT		PICKEN	
REESE	BINDER	EADE	L. CHALCRAFT	OLSEN	BROWN	HINRICH	
WHITMAN	MERKER		HUNT	SHIELDS	MOBURG	HORNEY	
CROSS	BRUNGTON	RICE	SEMPLE	HEDRICK	WHISENAND	QUESTEL	

ORGANIZATIONS



RADCLIFFE	CLARK	HUNT	BROWNING	CRAWFORD	BATES	ROBERTSON
TREISCHEL	KEESE	HURSH	WRIGHT	WILLIAMS	DANIELSON	
	DEAVER		LYON	MILLSOM	HOEHN	BUCKNER

Keramos

PROFESSIONAL CERAMIC FRATERNITY

Founded at the University of Illinois, 1915

HONORARY MEMBERS

RAY THOMAS STULL, E.M.

RALPH KENT HURSH, B.S.

ACTIVE MEMBERS

Graduates

A. E. WILLIAMS

B. S. RADCLIFFE

R. R. DANIELSON

Seniors

L. A. DEAVER
C. C. TREISCHEL
F. J. HOEHN
W. C. MILLSOM

A. S. BUCKNER
H. S. ROBERTSON
F. S. HUNT
H. E. CLARK

J. B. LYON

Juniors

J. W. WRIGHT
H. G. KEESE

T. S. BROWNING, JR.
J. L. CRAWFORD
C. E. BATES



ORGANIZATIONS

Senior Illinae

Organized 1912

OFFICERS



GERTRUDE T. WEBER	President
LAURA BARDWELL	Vice-President
MARY JANE LAWLESS	Treasurer
WINIFRED MCCLURE	Secretary
SUSAN HOSFORD	Sergeant-at-Arms

Junior Illinae

Organized 1912

OFFICERS



LEONE MERRITT	President
FLORENCE KERN	Vice-President
HESTER ANN ALLYN	Historian
HELEN KIRKPATRICK	Secretary
RUTH KINCAID	Treasurer



BURNS



CREBS



VAN DEN BOOM



CUNNINGHAM



HOHMAN



MCELVEEN



GRIFFITH

STUDENT COUNCIL



HALL



LOGAN



AMES



MCNULTA

ORGANIZATIONS

Student Council

PURPOSE: *The Organization and Systematizing of all Class Customs and Privileges, and the Direction and Management of all Other Matters Pertaining to the Best Interests of the University of Illinois, which Come Within the Provision of the Student Body.*

OFFICERS

JOHN POWELL CREBS.....	President
OWEN M. BURNS.....	Vice-President
GERRY C. VANDENBOOM.....	Secretary
STERLING R. CUNNINGHAM.....	Treasurer

MEMBERS

JOHN POWELL CREBS	EMORY GEORGE HALL
OWEN M. BURNS	STERLING R. CUNNINGHAM
GERRY C. VANDENBOOM	SCOTT McNULTA
ELMO PAUL HOHMAN	WILLIAM THOMAS McELVEEN, JR.
FRANCIS DICKERSON GRIFFITH	FRANK ALLYN LOGAN
WALDO B. AMES	

ORGANIZATIONS



BEBB



MCCRACKEN



ASHBECK



REAGEN



MILLER



ACEALL



BELNAP

STUDENT
UNION



LUMLEY



DARBY



TICKNOR



SILVER



BURGSTON



MOFFETT



HOPKINS



COUNTRYMAN

ORGANIZATIONS

Illinois Union

PURPOSE: *To promote Illinois Spirit by all possible means, more especially by the erection and maintenance of a Union Building.*

OFFICERS

WENDELL KEMP McCracken.....	President
FOREST BEBB	Vice-President
MAURICE EDWIN REAGAN.....	Secretary
DANIEL EDWIN MILLER.....	Treasurer

VICE-PRESIDENTS OF COLLEGES

WILLIAM LOUIS ASHBECK.....	Engineering
DUMAS VANDEREN McFALL.....	Liberal Arts
LESLIE ROBERT LUMLEY.....	Agriculture
NUEL DINSMORE BELNAP.....	Law

JUNIOR REPRESENTATIVES

DONALD ROMAIN MOFFETT	EUGENE CANFIELD HOPKINS
HARRY DARBY	MILTON GANS SILVER
CLYDE HAROLD BURGSTON	JAMES HOTCHKISS TICHNOR
IRVING BYRON COUNTRYMAN	

Philomathean Literary Society

Founded March 7, 1868

MOTTO—"Come Up Higher"

COLORS—Crimson and White

MEMBERS IN THE FACULTY

CHARLES FREDERICK HOTTES, Ph.D.	JEREMIAH GEORGE MOSIER, B.S.
THOMAS ARKLE CLARK, B.L.	JAMES M. WHITA, B.S.

MEMBERS IN THE UNIVERSITY

Graduates

PEMBROKE H. BROWN	JOSEPH HOWARD HINSHAW
WILBUR OTIS PENDARVIS	

Seniors

ELMORE GEORGE ERNST	PAUL PETER KIESSIG
WALTER BLAINE FELGER	ROBERT HERMAN KLAMT
HANS PETER GREISON	WILLIAM STANTON LADD
WILLIAM WHITNEY GRIDLEY	L. J. LUDWIG
RALPH EBNER HIMSTEDT	L. R. LUMLEY
ELMER PAUL HOHMAN	LEO GAY McAFEE
LEAL WILEY REESE	

Juniors

CHARLES ARTHUR DRAKE	ANTHONY READY GOULD
ROBERT HENRY ENGLE	CHARLES J. HOWARD
EARL CRANSTON EWERT	THADDEUS L. MONTGOMERY
KARL EPSTEIN	PERCY WRIGHT OTT
MICHAEL JOSEPH FALETTI	CHARLES SHATTUCK PALMER
MERRILL CLIFFORD FAULK	CLARENCE W. SMITH
STEPHEN ALBERT WALSER	

Sophomores

PHILIP WARD CARBAUGH	CHARLES GERARD HOWARD
LORENZO STEPHEN FOOTE	ROSCOE THOMAS OLMSTED
EDWARD BEAN HAYES	NELSON EDWARD SHELBY
W. M. WILLITZ	

Freshmen

FRED TYRON BOWDITCH	G. KNIGHT
HORACE BRYAN GARMAN	EMANUEL ROSENBERG
JOHN ROBERT JOHNSON	JOHN H. WALDO

ORGANIZATIONS

Philomathean Literary Society



HIMSTEDT GARMAN GOULD POWDITCH JOHNSON FAULK WALSER OLMSTED
GREISON SHELDON FOOTE FELGER GRIDLEY KNIGHT PALMER HOWARD
EPSTEIN ENGLE HAYES LUDWIG LADD DRAKE CARBAUGH FALETTI
ERNST KLAMT WILLITZ HOHMAN REESE KIESSIG BROWN HINSHAW PENDARVIS

ORGANIZATIONS

Alethenai Literary Society

Founded at the University of Illinois, 1871

Active Chapters 3

COLORS—Yellow and White

OFFICERS

LUCILE NEEDHAMPresident
FRANCES MARKSVice-President
RUTH KINCAIDRecording Secretary
CATHERINE NEEDHAMCorresponding Secretary
EUNICE BADGERTreasurer

MEMBERS IN THE FACULTY

MARTHA KYLE
MARGARET HERDMAN

SADA ANNIS HARBARGER
ELIZABETH BRYAN
MARION SPARKS

MEMBERS IN THE UNIVERSITY

Seniors

HARRIET BARTO
MARGUERITE BENNETT
MILDRED DREW
HELEN FISHER
DORIS HOLLOWAY
DOROTHY HORMEL
OLIVE HORMEL

KATE LACKEY
IRENE LIGGETT
MAE McADAMS
FRANCES MARKS
LUCILE NEEDHAM
MAE SEXAUER
RICHARDINE WOOLMAN

Juniors

HESTER ANN ALLEN
ZILPHA BALTEY
MARY ANN BOYD
MARGARET BARTO
ELIZABETH HACKLEY
RUTH KINCAID

HELEN KIRKPATRICK
WILKIE LEGGITT
JANET RINAKER
RAYMA SIMONS
GRACE STRALTON
LEONE MERRITT

Sophomores

EUNICE BADGER
JANNIS BARREY
MARVINE CAMPBELL
HELENE DOTY

DOROTHY DOTY
FLORA HOLTES
CATHERINE NEEDHAM
BERTHA WILES
RUTH WYCOF

ORGANIZATIONS

Alethenai Literary Society



	C. NEEDHAM	D. DOTY	H. DOTY	HOLTES	
BADGER	ALLYN	BALTEY	RINAKEE	HACKLEY	WYCOF
CAMPBELL	KIRKPATRICK	D. HORMEL	BARRY	SEXAUER	FISHER
MARKS	LACKEY	LIGGETT	O. HORMEL	DREW	L. NEEDHAM
					HOLLOWAY
					WOOLMAN

ORGANIZATIONS

Athenean Literary Society

COLORS—Green and Gold

OFFICERS

GERTRUDE WEBER.....	President
MARY WHEELHOUSE.....	Vice-President
HELEN GABLE.....	Recording Secretary
MARTHA DAVIS.....	Corresponding Secretary
ISABELLA WILSON.....	Treasurer
ALLIDA MOSS.....	Historian
IVA NEWBURN.....	Sergeant-at-Arms
FRANCELIA SARGENT.....	Press Reporter

MEMBERS IN THE FACULTY

RUTH KELSO
FLORENCE HARRISON

MYRTLE RENZ
MARGARET HUTCHINS

ASSOCIATE MEMBERS

LELIA WATSON
LEOTA MOSIER

LOIS PHILBRICK
OPAL TROST

MEMBERS IN THE UNIVERSITY

Seniors

MERIBAH CLARK
MARTHA DAVIS
EDNA HEDRICK
IRMA HOUSER

FERN JOHNSON
PAULINE OSBORNE
GERTRUDE T. WEBER
MARY WHEELHOUSE

ISABELLA WILSON

Juniors

MARY CRAIGMILE
HELEN GABLE
HELEN HOLLANDSWORTH

GRACE MADDEN
EDITH MIDDLETON
STELLA PERCIVAL

FAY SWARTZ

Sophomores

MARY CALDWELL
ESTHER GREEN
ESTHER LEE TOMA
ALLIDA MOSS

IVA NEWBURN
META SALISBURY
FRANCELIA SARGENT
JEANNETTE WARD

ORGANIZATIONS

Athenean Literary Society



SARGENT	MIDDLETON	HOLLANDSWORTH	GREEN	SALISBURY	MADDEN		
L. TOMA	WARD	NEWBURN	WILSON	MOSS	GABEL	PERCIVAL	
OSBORNE	DAVIS	WATSON	WEBER	CLARKE	HOUSER	JOHNSON	HEDRICK

ORGANIZATIONS

Illiola Literary Society

COLORS—Green and White

OFFICERS

BESS EAST.....	President
GRACE MITCHEL.....	Vice-President
ELENA LEE.....	Recording Secretary
MARY PACK.....	Corresponding Secretary
HELEN WHITCHURCH.....	Treasurer
SUSAN HOSFORD.....	Critic
GERTRUDE SAWYER.....	Sergeant-at-Arms

MEMBERS IN THE FACULTY

GEORGIA FLEMING
FANNIE BROOKS
JOSIE HOUCHENS

ETHEL BOND
ROSALIE PARR
NELLIE ROBERTS

MEMBERS IN THE UNIVERSITY

Graduates

ELSIE BAECHTOLD
KATHERINE MCGRAW

IRMA GOEBEL
HELEN CLARK

Seniors

EMMA BREITSTADT
HULDA BREITSTADT
GRETCHEN GOOCH
HELEN WHITCHURCH
GRACE MITCHEL
HELEN WIPPLE

BESS EAST
VIVIAN KING
BERNICE PEADRO
LAURA BARDWELL
GRACE GEYER
ELENA LEE

SUSAN HOSFORD

Juniors

HARRIET JAMES
ERNA GOLDSCHMIDT

MARIAN MANLEY
NELLE PATTERSON

RUTH ALVERSON

Sophomores

ROWENA KOHL
LUCILE PEARSON
MARY WARD
CATHERINE WHITE

GERTRUDE SAWYER
HELEN DARMSTATTER
MARIAN MCCONNELL
MARY PACK

FERN SHAPLAND

ORGANIZATIONS

Illiola Literary Society



	DARMSTATTER	LEE	MC CONNELL	SHAPLAND	PACK	
WHIPPLE	HOSFORD	COLDSCH MIDT	MANLEY	PATTERSON	ALVERSON	SAWYER
BARDWELL	E. BREIDSTADT	JAMES	KOHL	PEARSON	WHITE	GEYER
GOOCH	WHITCHURCH	EAST	MITCHEL	KING	PEADRO	H. BREITSTADT

ORGANIZATIONS

Adelphic Literary Society

HONORARY MEMBERS

LORADO TAFT

I. O. BAKER

L. R. SARETT

MEMBERS IN THE UNIVERSITY

Graduates

P. H. EVERHART
B. WHAM

F. B. LEANARD
F. C. SLATER

Seniors

E. A. BEBB
G. K. BRADY
G. W. BRISTOW
D. W. BURGOON
A. T. FISHMAN
D. F. FLEMING
P. H. FREARK
J. H. GAGE

B. A. HEDGES
H. C. HELM
J. O. LONG
W. M. McLAUGHLIN
R. L. RUSH
E. G. TAYLOR
M. VAN NATTER
G. A. WRISLEY

Juniors

J. H. ARMSTRONG
C. FAIRMAN
G. R. GIDEON

J. J. LACEY
M. TAYLOR
V. T. STEVENS

Sophomores

R. H. ANTOZEWSKI
O. M. CLEM
A. J. GIDEON
R. C. GORE
W. A. GROSSMAN

W. M. HINMAN
H. A. MILLMAN
P. L. NORTH
A. L. OLSEN
H. B. TUKEY

Freshmen

R. H. FREARK
J. H. GILLISON

E. A. SANDERS
W. C. TRAUTMAN

ORGANIZATIONS

Adelphic Literary Society



ANTOSEWSKI TUKEY AUTEN BLAKE MCLAUGHLIN OLSON HELM VAN NATTER
GROSSMAN BURGOON JOHNSON MCKEON BEBB GAUGE WRISLEY COBB TROUTMAN
MILLMAN GILLISON NORTH WHITE ARMSTRONG GORE TAYLOR SANDERS HEDGES
F.W. MILLER LONG FREARK LACEY FLEMMING RUSH CLEM NICHOLS FREARK TAYLOR
KRONER GIDEON MILLER FAIRMAN LAMB HINMAN HEGENER HEINEKE FISHMAN GIDEON

ORGANIZATIONS



RAPP HORBILT RENO WUERKER STROHEKER FOLGER
 CALDWELL BRITT MAY CLEMENTS MARSHALL
 GARDNER NELSON TIFFIN HUTCHINSON DOE PETERSON
 SCHALLER BEATTY BOYE LANSCH JOHNSON MILLER MORGAN

Ionian Literary Society

GRADUATE MEMBERS

W. J. CARMICHAEL
T. M. HEPBURN
O. R. CLEMENTS

N. L. PARTRIDGE
J. H. RAPP
G. B. RENO

F. S. STROHEKER

Seniors

E. C. O. BEATTY
W. F. BOYE
J. G. EPPINGER
D. E. MILLER
R. GROSSMAN
T. S. MORGAN

D. A. GROSSMAN
O. C. K. HUTCHINSON
M. C. JOHNSON
O. A. LANSCH
R. W. MILLAR
G. S. SCHALLER

Juniors

G. DARRELL
W. T. DOE
H. B. FITES

C. B. MAY
W. MCKINNEY
E. L. NELSON

G. E. POTTER

Sophomores

R. L. BRITT
K. R. CALDWELL
M. F. FOLGER
M. GARDNER

J. HORBILT
J. H. MARSHALL
J. D. TIFFIN
A. K. WUERKER

Freshmen

F. M. PETERSON

D. D. STAFFORD

ORGANIZATIONS



FITZER	CROSS	ANDREWS	HOWELLS	FRAZEE	
ALLEN	AGNEW	WOODCOCK	GANTZ	LITTLE	LEVY
SEARCH	SHAFER	BRADY	WYKLE	WEIR	
MOTTIER	BEAN	DOLE	HALLIWELL	BROWN	FERGUSON
					LYMAN

Jamesonian Literary Society

PAULINE HALLIWELL	President
DOROTHY BROWN	Vice-President
EDNA FLEXER	Recording Secretary
FLORENCE FERGUSON	Treasurer
LAURA DOLE	Sergeant-at-Arms

FACULTY CRITIC

Miss ELIZABETH P. BRUSH

ADVISORY BOARD

Miss SADA ANNIS HARBARGER	Mrs. RUSSEL McCULLOUGH STORY
Mrs. CHARLES HENRY WOOLBERT	Mrs. AUBRY JOHN KEMPNER

ACTIVE MEMBERS

Seniors

PAULINE HALLIWELL	JULIA MOTTIER	HILDA CROLL
FLORENCE FERGUSON	ETHEL LITTLE	DORA FRAZEE
	ETHEL WYKLE	

Juniors

LAURA DALE	ELLA OAKES	HELEN WOODCOCK
BEULAH AGNEW	MARY TEETERS	DOROTHY BROWN
JESSIE FOX	AMELIA SLOAN	LILLIAN BEAN
	KATHRYN WELSH	

Sophomores

EDNA FLEXER	BLANCH RICHART	WINIFRED WILSON
RUTH HOWELLS	LURO RANKIN	PEARL WEIR
HELEN LUDLOW	NELLIE ANDREWS	EMILY BOWMAN
MARY FISHER	GERALDINE DALY	KATHRYN ALBAUGH
MARY LYMAN	MYRTLE HONEY	

Freshmen

BEATRICE LEVY	CECIL ALLEN	MARIAN FITZER
NORA SCHNEIDER	GRACE GANTZ	MARJORIE LLEWELLYN
MILDRED COATS	MYRA ROBINSON	MARIE STREJSRAL
GENEVA SEARCH	MAY BRADY	MARGARET MARRIOTT
ALMA STEPHENSON	DELIA SHAW	SUSAN SHAFER
KATHRYN SLADE	MAY WARREN	

ORGANIZATIONS



NULL CLEMENTS STOUTZENBURG PRIMM KOUHAL JOHNSON STEVENSON ANDREWS
 SIMPSON RUHE SHIRVER SWIFT BAHE DUMAS KLINDWORTH ENGLEHART
 RISSEK DE HART CORSON HOLMES BALDWIN CLINE CRATES STATES HOWARD
 LAWLESS TORNQUIST THOMAS WEISS HARRIS THAI FARNHAM LYONS WARD VAUGHN
 FASSOLD KIRK DADANT WHITTUM MONHAM MALSBERY BARNES

Gregorian Literary Society

OFFICERS

FERNE HARRISPresident
 MARION WEISSVice-President
 BERTHA FARNAMSecretary
 ALGA THAITreasurer
 MILDRED KLINDWORTHSergeant-at-Arms
 BERTHA BINGPress Reporter

HONORARY MEMBERS

MRS. G. A. MILLER

MRS. H. A. HARDING

MEMBER IN THE FACULTY

MISS GRACE LINDER

ACTIVE MEMBERS IN THE UNIVERSITY

Seniors

MARIAM FASSOLD	OLGA THAI	AGNES KOUHAL	POLLY THOMAS
MILDRED JOYNER	HAZEL LYONS	FERNE HARRIS	FRANCES KLANK
MARY J. LAWLESS	ADELAID SANFORD	ALPHA TORNQUIST	AMY WARD
	MYRA VAUGHN		

Juniors

MARION WEISS	ESTHER CLEMENTS	MILDRED KLINDWORTH	BERTHA FARNAM
KATHERYN MORAN	HELEN SHRIVER	LAURA HOLMES	HARRIET DADANT

BERTHA KIRK Sophomores

GRACE MALSBERY	KATHERN WEBB	MARGERT BALDWIN	LILLIAN BARNES
BERTHA BING	PAULINE PRIMM	GERTRUDE SWIFT	MARY STATES

ILLA MONHAM Freshmen

ELIZABETH ANDREWS	DOROTHY BAHE	MAY HOWARD	MARGARET CLINE
MARIAM NULL	KATHERN MCGRAW	LORA ENGLEHART	ETHEL CRATES
IONE BALLINGER	MYRA DEHART	LENA RHUE	HELEN BRAUNS
HALLIE SHAW	ELMYRA STEVENSON	IRENE SIMPSON	HORTENSE JOHNSON
FLORENCE WHITTUM	GRACE HAHN	AGNES FAIRFIELD	

ORGANIZATIONS



SALISBURY	PRESSON	DARMSTATTER	TEETERS
MC CLURE THOMAS WYKLE WHITCHURCH HOLMES LEE PACK BROWN			
MOTTIER ROBINSON PULSIFER JONES HUGGLER TORNQUIST GREEN			
JAMES MCCULLOUGH SAGER TRACY WILSON CROLL HARRIS ATKINS QUISENBERRY KINCAID			
HEDGECK BARDWELL HALLOWAY SANFORD FERGUSON GABEL WOOD CHEW LUSK			

Household Science Club

OFFICERS

First Semester	Second Semester
FLORENCE FERGUSON President	JULIA MOTTIER
MARGUERITE HIGGINS Vice-President	AGNES KOUPAL
HELEN GABEL Secretary	ALICE ALLEN
ADELAIDE SANFORD Treasurer	META SALISBURY

MEMBERS

ALICE ALLEN	FERN HARRIS	LOLA PRESSON
OLIVE ANDERSON	NELLIE HEDGECK	ADA PUGH
BESSIE ATKINS	DORIS HOLLOWAY	IRENE PULSIFER
MAY BABCOCK	LAURA HOLMES	RUTH QUESENBERRY
LAURA BARDWELL	SUSAN HOSFORD	HAZEL REED
HARRIET BARTO	MARGARET HOUSTON	RUTH ROBINSON
MARGARET BARTO	LILLIAN HUGGLER	ANNA SAGER
MARGUERITE BENNETT	HARRIET JAMES	META SALISBURY
BESS BEYER	FRANCIS JAMES	ADELAIDE SANFORD
ETHEL BROOKS	RUTH KINCAID	AILSIE STEVENSON
LISBETH BROWN	AGNES KOUPAL	GRACE TAYLOR
GRACE CHAMPLAIN	HELEN KIRKPATRICK	MARY TEETERS
DOROTHY CHEW	ELLENA LEE	POLLY THOMAS
HILDA CROLL	ETHEL LUDWIG	ALPHA TORNQUIST
HELEN DARMSTATTER	GENEVIEVE LUSK	ELIZABETH TRACY
FLORENCE FERGUSON	WINIFRED MCCLURE	LELIA WATSON
MILDRED FORKEY	HELEN MCCULLOUGH	HELEN WHITCHURCH
HELEN GABEL	HELEN MINER	MARION WHITE
MATE GIDDINGS	JULIA MOTTIER	ISABELLE WILSON
BETTY GRAY	LUCILLE NEEDHAM	ADELAIDE WOOD
GLADYS GREEN	MARY PACK	RACHEL WOOLMAN
	ELEANOR PETERSON	ETHEL WYKLE

Advisory Committee of Woman's League



WHIPPLE
LANCASTER

MOTTIER
BABCOCK

MC CLURE
LIGGETT

ORGANIZATIONS

Woman's League



	PLETCHER	MORAN	MANLEY	LIVESAY	GEYER	
BROOKS	SMITH	KOUPAL	LYONS	WHEELHOUSE	HARTMAN	BRANDON
HENNING	ACKERSON	FOX	GRANT	LITTLE	THAL	BRADHIRST
	FASSOLD	LAWLESS	GOOCH	ALLYN	DAVIDSON	CRAIGMILE
JOYNER	MOTTIER	MC CLURE	LEGGITT	LANCASTER	BABCOCK	HIGGINS
						GETTYS

Senior Council



	HALLOWAY	WRIGHT
LANCASTER	DREW	MC CLURE

ORGANIZATIONS



GOULD DAY RAPHAELSON
 MARKS TAYLOR HARWOOD DREW
 WRIGHT MONTGOMERY NEEDHAM DENZ NEEDHAM

Scribblers' Club

OFFICERS

OLIVE HORMEL	President
FLORENCE STOTZENBURG	Vice-President
FRANCIS MARKS	Secretary
THAD L. MONTGOMERY	Treasurer

MEMBERS IN THE FACULTY

IRA DICKERSON	NELLIE ROBERTS
K. J. T. EKBLOW	R. E. TIEJE

MEMBERS IN THE UNIVERSITY

Graduate

MRS. E. M. NICKOLEY

Seniors

MILDRED DREW
 LUCILLE NEEDHAM
 OLIVE HORMEL
 RAYMOND DENZ

FRANCIS MARKS
 S. D. HARWOOD
 HENRY SHELDON
 AGNES WRIGHT

Juniors

S. M. RAPHAELSON
 FLORENCE STOTZENBURG
 A. R. GOULD

T. L. MONTGOMERY
 CURTIS L. DAY
 M. TAYLOR

Sophomores

DOROTHY DAY

CATHERINE NEEDHAM

ORGANIZATIONS



HIEBEL
THORNE

ROGERS
TROEGER

FARNHAM
SEIFRIED

INGELS
STRONG

University Landscapes Architects Society

Founded at the University of Illinois, 1913

R. R. ROOT CHAPTER

MEMBERS IN THE FACULTY

J. C. BLAIR

C. M. ROBINSON

R. R. ROOT

F. N. EVANS

F. A. C. SMITH

HONORARY MEMBERS

E. DAVENPORT

T. J. BURRILL

W. N. RUDD

H. B. DORNER

F. L. VENNING

ORGANIZATIONS



HUACO	SHULTERS	PECCHIA	KUNZ	LAGUARDIA	GIOTO
OLIVERAS	HEMENWAY	FISCHBACH	WATSON	FOCHS	
HUDSON	SOTO	JAMES	RAMIREZ	SCHREIBER	EPPINGER
GRIDLEY	DWYER	RODRIGUEZ	SCHREIBER	ALLEN	

“Centro Literario Espanol”

OFFICERS

Mrs. ANTONIO RODRIGUEZ.....	President
Mrs. OVIDIO OLIVERAS.....	Vice-President
Mrs. DANIEL O. HUACO.....	Secretary
Miss HELEN SHRIVER.....	Treasurer

FACULTY MEMBERS

PROFESSOR JOHN D. FITZ-GERALD	Mr. J. B. LAGUARDIA
PROFESSOR A. DOWSON	Mr. O. H. MOORE
PROFESSOR JACOB KUNZ	Mr. LOUIS ALLEN
Mr. RAFAEL A. SOTO	Miss JANE WATSON
Mr. J. R. SHULTERS	

MEMBERS IN THE UNIVERSITY

Mrs. F. L. STEVENS	Mr. OTTO ALLEN
Mrs. L. A. FITZ-GERALD	Mr. WILLIAM RAMIREZ
Miss ELLEN DWYER	Mr. A. LIVINGSTON
Miss EDITH HUDSON	Mr. V. A. PECCHIA
Miss ISABEL ORDONEZ	Mr. BENITO R. ORDONEZ
Miss HELEN JAMES	Mr. LUCINIO DA SILVA COUTO
Miss ESTHER STORER	Mr. RODOLFO WESTERMAN
Miss LELAH BROWNFIELD	Mr. J. G. EPPINGER
Miss LUTIE SHRIVER	Mr. W. W. GRIDLEY
Miss HELEN PETERS	Mr. RAMIRO GOMEZ
Miss MARGARITA HEMENWAY	Mr. FRANCISCO AZARRAGA
Mr. E. A. FOCK	

ORGANIZATIONS

Le Cercle Francais

OFFICERS

E. ANASTASSIADES	President
S. WALSER	Vice-President
F. I. SAMUELS	Secretary
L. H. WATERMAN	Corresponding Secretary
M. F. DeCOSTA	Treasurer

MEMBERS IN THE FACULTY

L. W. ALLEN	E. A. DAWSON
D. BLONDHEIM	J. B. SILAW
O. H. MORE	M. CARNAHAN
J. R. SHULTERS	GERTRUDE SCHOEPPERLE
JACOB KUNZ	W. C. TITCOMB
R. A. SOTO	J. W. GARNER
C. S. CARRY	J. D. FITZ-GERALD

MEMBERS IN THE UNIVERSITY

A. W. ALLEN	NANIETTE DODANT
E. A. FEIXEIRA	BENLAIS BURRELL
T. B. CHILDS	FRANCIS KLANK
A. SANFORD	FRANK C. FERGUSON
L. S. CANTO	L. B. REED
H. F. BOGGS	E. S. DAVIS
R. E. DENZ	CATHERINE NEEDHAM
T. NUNZ	MIMIE BORTELS
L. B. HILL	HELEN FRANCIS
C. NEEDHAM	LUCY BELLE HILL
HELEN WALKER	T. COHEN

HELEN HOLLANDSWORTH

ORGANIZATIONS



The Agricultural Club

OFFICERS

	First Quarter	Second Quarter	Third Quarter
President	R. E. GAYLE	G. L. RIGG	C. J. NORTH
Vice-President	R. F. SHAFFER	DOUGLAS WRIGHT	J. W. LAWS
Secretary	A. R. GOULD	J. J. LACEY	A. R. KINSEY
Asst. Secretary	M. G. CLARK	A. C. VOGELE	E. R. MOBURG
Treasurer	J. K. STRONG	R. H. ENGLE	R. E. HIPPLE
Sergeant-at-Arms	W. M. MANDEVILLE	G. W. MOORE	G. E. LANDT

The Agricultural Club

MEMBERS

H. P. Kelley	J. Talbot	L. P. Johnson	H. G. Abbot
George Curtiss	R. P. Thomas	H. C. Geselbracht	D. G. Campbell
G. F. Binder	J. T. Teard	A. R. Kemp	R. D. Lyman
R. A. Olson	C. W. Brown	A. D. Wilson	E. L. Davis
G. M. Gehant	R. E. Rankin	C. D. Kemp	F. N. Barrett
W. A. Hardin	R. E. Gayle	G. S. Willey	H. J. Huntington
G. K. Strong	A. R. Gould	G. A. Kerr	R. H. Klamt
R. F. Shaffer	H. B. Ingell	D. C. Lambert	W. M. Stevens
A. C. Vogele	A. H. Karraker	H. H. Holtzman	O. Dawson
R. E. Hipple	W. W. McLaughlin	G. E. Shields	Joe Brooks
F. G. Randall	A. L. Carlson	L. G. Greengard	J. W. Strong
W. M. Richmond	A. H. Turner	O. P. Kolmer	W. O. Heise
W. S. Ladd	A. R. Thomas	A. R. Kinsey	G. P. Douglas
R. N. Wilford	G. L. Rigg	L. R. Lumley	J. P. Churchill
P. J. Leach	V. H. Kern	J. H. Ash	E. P. Frohardt
F. W. Jones	W. H. Fishman	J. J. Lacey	T. B. Manny
H. F. Atteberry	T. M. Simpson	J. G. Speisman	L. L. Hunt
L. B. Birdsall	D. Wright	E. R. Auld	A. C. Blood
N. R. Swanson	R. C. Rafferty	G. A. Sowers	A. T. Semple
J. W. Laws	L. E. Minnis	Frances Picken	W. H. Youngman
G. Lanan	F. R. McCandlish	Ralph Picken	R. A. Avery
T. D. Kahlert	M. R. Findley	H. E. Turley	L. B. Walsh
C. E. Born	T. S. Foote	J. C. Short	R. F. Howe
E. F. Merker	A. Lewis	M. Adolph	R. H. Taylor
H. J. Johnson	C. E. Trout	E. E. Glick	W. P. Ranny
E. R. Moberg	F. Graves	C. C. Turner	R. Fisher
M. G. Clark	M. Henderson	O. S. Thompson	Frank Leggitt
C. H. Greiue	R. H. Tucker	E. C. Lawson	O. L. Whalin
R. H. Engle	H. B. Rosenberg	F. H. Wagner	L. J. Honnold
R. M. Johnson	N. F. Grey	O. G. Troster	O. B. Gray
L. R. Lindsey	R. T. Hamilton	W. W. Curtiss	C. M. Linsley
W. H. Eichorn	W. G. Wagner	M. H. Campbell	H. M. Warnock
J. M. Nafziger	John Pieper	W. B. McCartney	F. S. Stewart
R. V. Larsen	O. Christy	G. D. Tombaugh	Carl Stewart
C. J. Badger	R. N. Hart	W. K. Clifford	E. G. Pilchard
H. M. Lumley	C. S. Love	W. Chadderdon	L. O. Petty
B. Brown	W. B. Remley	H. J. Donaldson	A. Ericksen
D. E. Warren	H. Hensold	R. E. Curtiss	R. A. Powers
C. G. North	F. A. Davis	H. W. Hudson	H. E. Holt
C. C. Burns	H. E. Brewbaker	G. W. Stone	A. L. Clark
A. T. Fishman	J. Frazier	E. G. Johnson	C. L. Hufford
R. M. Strickland	E. W. Linnard	R. J. Laille	B. H. Questel
G. B. Whitman	A. Arends	T. H. Lloyd	W. W. Schreiner
E. V. Bruington	G. W. Moore	G. M. Hance	W. A. Allison
R. D. Lyman	C. W. Wray	H. B. Tukey	G. E. Landt
	R. S. Scholl		

ORGANIZATIONS



Chemical Club

OFFICERS

F. C. HAHN.....	President
C. A. ZELLE.....	Vice-President
A. W. LANSTROM..	Secretary
F. SOMMERS.....	Treasurer
R. W. MORGAN.....	Custodian

ORGANIZATIONS

Chemical Club

HONORARY MEMBERS

PROF. W. A. NOYES	DR. C. G. HOPKINS
PROF. S. W. PARR	DR. G. MCP. SMITH
PROF. C. W. BALKE	DR. C. G. DERICK
PROF. EDWARD BARTOW	DR. D. A. MCINNES
PROF. E. W. WASHBURN	DR. G. D. BEAL
DR. D. F. MCFARLAND	DR. H. J. BRODERSON

ACTIVE MEMBERS

O. A. BARNES	H. M. SLATER
GLEN COLEY	P. C. BESCHERS
F. C. HAHN	W. K. HATHAWAY
HAROLD HOGAN	R. M. KAMM
S. D. KIRKPATRICK	C. W. LENZING
J. F. LEMP	R. W. MILLAR
R. W. MORGAN	J. F. SMITH
A. H. POLAKOW	V. STARNER
F. H. TENDICK	C. A. ZELLE
G. A. WRISLEY	G. C. BAKER
L. G. KRUG	E. E. GFENWELL
L. ADLER	R. G. KREILING
H. J. BLUHM	I. F. W. PLAGGE
L. E. DAWSON	J. A. SCHULTZ
G. H. FOSTER	L. H. BRADE
I. N. HULTMAN	G. P. EDWARDS
A. W. LANDSTROM	K. M. HOLIDAY
L. C. MAXWELL	K. C. KRUGER
C. P. MOYEN	C. M. NESBITT
H. W. MOOR	H. S. SNELL
W. V. WIRTH	I. M. TAYLOR
E. E. CAMPBELL	I. REVEAL
F. SOMMERS	D. B. ATWELL
R. A. WEBBER	R. GERKE
C. C. LARSON	K. SPARKS
P. D. JENKS	C. C. STRUEVER
J. L. BROWN	J. H. MCCORMACK
O. PROELSS	A. H. KAUFMANN
R. H. PIERSON	W. TILTON
G. COX	J. BREEDIS

ORGANIZATIONS



Commercial Club

OFFICERS

First Semester

H. P. GREISON.....	President
W. E. BAKER.....	Vice-President
W. W. SHELDON.....	Secretary
P. VAN WINKLE.....	Treasurer

ORGANIZATIONS



Railway Club

OFFICERS

First Semester

E. H. SCHLADER.....	President
K. M. MAITRA.....	Vice-President
J. H. WESTBAY.....	Secretary
C. M. CLARK.....	Treasurer

MEMBERS IN THE FACULTY

A. F. COMSTOCK, B.S.	A. M. BUCK, M.E.
----------------------	------------------

MEMBERS IN THE UNIVERSITY

Seniors

E. H. SCHLADER	P. C. WHITE
M. C. WINAKUR	F. O. CARROL

Juniors

K. M. MAITRA	D. L. STRAUCH
J. H. WESTBAY	E. C. BARNES
C. M. CLARK	A. DUBOFF

Sophomores

W. L. KLINK	S. F. REID
-------------	------------

G. B. SPANGLER

Freshmen

C. J. RAFINSKY	T. S. LEE
R. E. RALLSTROM	G. S. OBERNE
F. R. TILATCHER	R. P. ALEXANDER
E. K. SCHWAGMEYER	H. L. WU

G. HAMMET

ORGANIZATIONS



Civil Engineers' Society

OFFICERS

H. S. MAHOOD.....President
A. R. KELLER.....Vice-President
J. P. DEMPSEY.....Treasurer
D. M. CAMPBELL.....Secretary

Civil Engineers' Society

HONORARY MEMBERS

I. O. Baker	I. L. Fallyn	F. H. Newell	R. H. Slocum
A. S. Baldwin	H. Gardner	I. G. Parker	R. H. Smith
Onward Bates	Dean W. F. M. Goss	Langdon Pearse	J. E. Smith
G. W. Brenner	A. C. Hobart	W. D. Pence	L. L. Tallyn
J. Brooks	G. C. Habermeyer	G. W. Pickles	A. N. Talbot
H. L. Chips	A. S. Johnson	B. N. Prater	G. E. Tebbets
L. L. Condron	N. S. Ketchum	Isham Randolph	G. E. Turneaure
E. R. Dewsnup	H. B. Kirkpatrick	W. H. Rayner	L. W. Waterbury
F. O. Dufour	W. A. Knapp	J. J. Ritchey	C. C. Wiley
R. E. Davis	A. L. Kuehn	A. F. Robinson	R. I. Weber
R. V. Engstrom	C. W. Malcolm	G. H. Rump	W. M. Wilson
C. A. Ellis	A. B. McDaniel	C. V. Seastone	N. B. Garver
R. G. Frink	Ralph Modjeska	R. B. Slippey	H. E. Babbitt

MEMBERS IN THE UNIVERSITY

K. B. Bush	W. Emch	H. F. Koepke	V. A. Pecchia
R. P. Brown	W. B. Fairbairn	H. E. Kelly	J. W. Parker
H. N. Beebe	A. W. Frear	A. C. Lee	H. L. Slack
S. R. Bakhshi	P. W. Freark	E. Lawrence	T. E. Stockdall
L. P. Cookson	H. Gruonnervd	E. I. Leander	H. F. Stocker
C. H. Clarahan	H. C. Grunewald	H. S. Mahood	D. Sharer
E. W. Carrier	J. C. Grayhack	J. H. Miller	C. B. Schmeltzer
R. S. Cooke	F. B. Gallaher	H. M. Meyer	F. W. Shaw
R. Cleve	H. E. Fisher	T. Moote	C. E. Trowbridge
D. M. Campbell	Louis Haderman	C. W. Miller	J. R. Van Sickler
H. Derby	W. A. Himmelreicher	D. R. Norris	W. J. Volk
J. Dempsey	L. Horen	J. C. Nix	M. H. Vernon
L. Donovan	C. J. Jennings	J. T. Nolan	C. J. Walker
H. H. Edwards	Max Kadinsky	F. C. Norlin	E. P. Wright
M. W. Ellsworth	A. R. Keller	D. B. Ohrum	H. B. Whitney
Robert Elliot	F. Klenk	P. W. Ott	G. YONKMAN

ORGANIZATIONS



Electrical Engineers' Society

OFFICERS

First Semester

L. M. GUMM	President
H. L. OLESEN	Vice-President
E. F. BOLINGER	Treasurer
C. A. WAGNER	Secretary
H. R. RICHARDSON	Librarian

ORGANIZATIONS

Electrical Engineers' Society

MEMBERS

D. E. ARGO	H. M. KOLL
J. S. BELTZ	G. KOUYOUMJIAN
T. BEMIS	O. KRIEGE
E. F. BOLINGER	O. A. LANSCHIE
C. M. BRENTLINGER	H. W. LINDSAY
F. A. BROOKS	F. E. LUNDGREN
C. L. BRUNS	S. J. LURIE
W. E. BULL	C. V. LYNN
H. E. BURG	R. C. MCCLELLAN
F. E. BUTTERFIELD	E. R. MCKEEVER
S. CHRISTOPHERSEN	E. A. MARTELL
L. CHURCH	H. W. MATEER
J. A. CRAIG	T. O. MOFFETT
W. DAVIS	H. L. OLESEN
H. F. DE COSTA	E. R. PETZING
H. E. DRALLE	E. E. RANDA
V. J. DUSHEK	H. R. RICHARDSON
J. H. EUSTON	I. H. RICHMAN
D. G. EVANS	F. ROCKHOLD
H. N. FELTON	J. L. ROWE
C. P. FERRELL	H. V. SCHLOCKS
W. W. FUREY	H. O. SIEGMUND
L. R. GRAY	O. E. SINCLAIR
L. M. GUMM	F. H. SMITH
A. J. HAIR	A. G. STEINMAYER
M. S. HANCOCK	C. H. STURN
J. S. HACKLEY	L. W. SWETT
F. C. HARRIS	E. D. SWANBERG
R. A. HARVEY	M. L. THOMAS
J. R. HEGNER	R. R. THOMAS
J. C. HENDERSON	G. O. TINKEY
D. W. HICKEY	W. G. TUELL
L. E. HOSTETLER	C. A. WAGNER
K. B. HUMPHREY	J. E. WALSH
ZEN HSHIH	T. H. WARD
R. J. KANTOR	E. G. WEILER
J. M. KETCH	H. A. WHITSON
H. A. KIRBY	W. F. WILEY

S. YAMAMOTA

ORGANIZATIONS



Student Branch American Society
Mechanical Engineers

OFFICERS

Honorary Chairman.....	DEAN W. F. M. Goss
G. C. VANDENBOOM.....	President
J. A. RUEFF.....	Vice-President
G. S. SCHALLER.....	Treasurer
M. C. JOHNSON.....	Secretary

ORGANIZATIONS

Student Branch American Society
Mechanical Engineers

MEMBERS

P. L. WHITE	D. L. OTT
O. E. BEERS	W. STOCKTON
C. N. OWEN	A. K. SANDERSON
D. L. KING	W. FREEBURG
H. B. ROSE	L. A. WASSON
O. H. ANDERSON	E. SWENSON
R. D. SUNDELL	J. H. WESTBAY
OLIVER ISAACSON	J. J. RAFFERTY
J. B. MALLERS	V. S. DAY
J. A. RUEFF	R. H. LAWRENCE
J. A. RAMSER	L. H. SCHICKEDANZ
F. RAFFOWITZ	L. S. MORRILL
A. W. ROBINSON	A. L. NELSON
C. A. BACON	JOHN HOGG
JOHN FRIER	R. S. PFEIFFER
L. P. KURT	E. T. GANTS
G. T. AVERY	M. C. JOHNSON
O. I. LYONS	D. E. MILLER
T. MENDENDORF	O. C. K. HUTCHINSON
G. S. OBERNE	R. E. WILEY
W. H. MINKEMA	L. M. BECKER
J. H. NEEDLER	C. F. BELSHAW
G. C. MAPES	R. S. MASON
G. S. SCHALLER	C. H. JACKMAN
T. A. MEDENDORP	C. G. KLOPP
J. H. OGG	R. S. BURWASH
R. B. MURPHY	J. C. KERNER
O. ISAACSON	E. F. BARKER
J. G. FIRTH	E. C. BARKSTROM
J. W. HULSON	L. F. BORUCKI
H. A. GUMM	C. E. CURL
K. M. MAITRA	S. HANSEN
F. E. TROXEL	H. FITCH
W. A. STAHL	R. M. OVERTON
L. E. MULAC	G. W. KUEHN
W. C. GILHAM	G. C. VANDENBOOM

ORGANIZATIONS



The Architectural Club

OFFICERS

GLEN H. THOMAS.....	President
F. E. DUNLAP.....	First Vice-President
TEMPLE BUELL.....	Second Vice-President
C. A. GUSTAFSON.....	Secretary
ED. LERCH.....	Treasurer

FACULTY

L. H. PROVINE
N. C. RICKER
PERCY ASH
J. M. KELLOGG
C. R. CLARK
W. C. TITCOMB
N. A. WELLS

R. E. MUEHLMANN
W. S. STANTON
R. T. JONES
R. S. FA'NING
L. C. DILLENBACH
C. V. BURGER
W. H. HEKKING

W. S. WOLFE

The Architectural Club

MEMBERS

H. C. Antenen	G. A. Fergeson	R. E. Lawrence	P. T. Rockey
O. A. Ashman	J. H. Flemming	A. Lee	R. Roe
Miss L. Anderson	G. C. Fulton	R. W. Leibsle	F. A. Rohn
P. D. Amsbary	L. Gallivan	J. T. Lewis	D. Ross
Babcock, Dan	E. J. Garvey	G. L. Lindeberg	F. G. Rounds
L. J. Baker	Carl H. Gewalt	R. E. Lindsey	C. B. Rowe
H. J. Barnes	H. L. Gogerty	S. E. Lindstrom	J. P. Russett
H. A. Bartlett	F. L. Goldman	A. D. Little	C. E. Runyan
L. R. Bradley	A. S. Graven	H. B. Lotz	A. Santiago
H. Beidler	R. E. Grossman	M. M. Lovell	C. V. Saxton
C. L. A. Bockemohle	C. J. Gruhl	H. H. Lueder	E. G. Schaumberg
C. S. Bernard	C. A. Gustafson	R. M. Lueder	K. W. Schmidt
J. A. Buerkin	H. E. George	G. W. Lutes	D. B. Schuler
E. I. Blix	W. H. Halas	M. J. McClelland	G. E. Scott
J. S. Bartley	C. E. Hamill	C. W. McCumber	L. J. Selzer
Stanley Bliss	A. F. Hanson	W. H. McFerson	H. L. Senseman
H. P. Buck	A. H. Harris	O. Madsen	N. E. Sheldon
W. Bloodgood	G. Hartwell	Miss M. Manley	J. C. Sherrick
C. L. Boardman	C. O. Hawkinson	E. G. Martin	E. O. Siegfried
Tom Brown	W. W. Hubbard	H. N. Mavor	W. N. Sieman
T. H. Buell	H. S. Holtze	L. Meriwether	E. Schmidl
K. A. Burnside	E. G. Hirt	C. T. Meyer	H. A. Smith
Geo. Braun, Jr.	J. R. Hodge	E. F. Miller	L. L. Smith
A. P. Brown	H. Hoehnke	K. A. Miller	C. Sparling
J. H. Bell	H. H. Horner	C. L. Moss	T. J. Strong
K. W. Carr	K. Hada	C. O. Mueller	M. S. Stephenson
W. N. Carter	D. Horwich	H. E. Mueller	G. W. Stoddard
J. R. Clark	H. W. Hovey	J. T. Mullins	A. G. Stone
Miss D. Clayberg	C. Hutton	John Neely	R. H. Thiele
H. R. Criley	R. H. Humphries	R. C. Nettcott	W. C. Thompson
E. W. Colby	H. H. Ingwers	E. E. Newcomb	B. M. Thorud
C. H. Cowgill	D. E. Jones	J. M. Normile	J. H. Ticknor
S. H. Coile	M. S. Jackson	R. Norris	T. W. Tolmie
D. E. Compton	F. C. Kalthoff	H. G. Overend	G. L. Townsend
L. N. Crawford	W. S. Kaufmann	Patterson, J. J.	L. E. Trickle
E. E. Cress	G. F. Kech	Pihlgard, E. F.	Miss C. Tuttle
Wm. Crutchfield	J. C. King	H. L. Owen	E. D. Van Frank
J. B. Carroll	C. A. Klein	W. C. Petersen	M. Van Winkle
G. C. Darrell	H. Knappenberger	J. P. Pinkley	H. F. Vaughn
Edw. Davidson	N. A. Knudsen	E. J. Potter	S. M. Vibelius
G. H. Deutschler	E. I. Kober	W. T. Purcell	W. J. Volk
R. E. Dippell	D. A. Hamilton	R. S. Raaberg	G. W. Unger
L. E. Dunlap	A. V. T. Lundgren	B. P. Reinsch	K. M. Waggoner
H. E. Ekstrand	A. D. Ladehoff	M. Remington	B. G. Wehb
E. G. Ernst	G. P. Lagergren	J. G. Ritter	E. H. Whittacre
W. B. Ever	F. Lampert	C. L. Ritts	N. E. Widemann
C. R. Federmann	C. C. Lundeen	E. C. Roberts	C. A. Williams
	A. C. Zimmermann		

ORGANIZATIONS

Student Branch American Institute of Mining Engineers

OFFICERS

HAROLD WILLSON	President	R. R. KRAFT	Second Vice-President
N. M. MORRIS	Vice-President	M. J. REED	Secretary-Treasurer

REPRESENTATIVES ON THE TECHNOGRAPH BOARD

HAROLD WILLSON	M. J. REED
----------------	------------

ASSOCIATE MEMBERS

GEO. S. RICE, E.M.	JAS. R. FLEMING, E.M.
U. S. Bureau of Mines	U. S. Bureau of Mines
H. I. SMITH, E.M.	R. J. HAMMOND, Chemist
U. S. Bureau of Mines	U. S. Bureau of Mines

MEMBERS IN THE FACULTY

H. H. STOEK, E.M.	A. C. CALLEN, E.M.
E. A. HOLBROOK, E.M.	S. O. ANDROS, E.M.

ACTIVE MEMBERS

Graduate

L. A. MYLINS

Seniors

D. C. JOHNS	HAROLD WILLSON
E. V. ALLEN	C. T. LU

Juniors

T. P. FRASER	E. A. TEINERA
C. W. CAMPBELL	L. H. WHITNEY
M. J. REED	N. M. MORRIS

J. G. ROBERTS

Sophomores

H. C. HARBRICK	R. R. KRAFT
R. W. DENT	L. J. WESTENHAVER

L. E. YINDROCK

Freshmen

R. F. DOEPEL	J. A. OVERLOCK
ARTHUR SCHUEK	

ORGANIZATIONS



	PATTON	MALLET	GRAVES	DOREMUS	
PIERCE	DEMPSEY	BUCKNER	SNYDER	SMITH	
GOODRICH	BRAZEAU	MACKECHNIE	WHITTEMORE	CRANE	

North Atlantic Club.

Founded 1914

COLORS—Sea Green and Gold

MEMBERS IN THE FACULTY

ALFRED COPELAND CALLEN	Pennsylvania
HENRY JOSEPH WEILAND	Connecticut
EDWARD L. MCKENNA	New York

MEMBERS IN THE UNIVERSITY

E. F. BRAZEAU	New York
H. W. MACKECHNIE	New York
K. S. WHITTEMORE	New York
J. P. DEMPSEY	New York
C. A. PIERCE	New York
O. S. BUCKNER	New York
F. W. GRAVES	New York
D. W. CRANE	New Jersey
W. L. DOREMUS	New Jersey
F. W. PATTON	New Jersey
N. G. SILVER	New Jersey
L. J. GOODRICH	Massachusetts
N. J. MALLET	Pennsylvania
J. A. SMITH	Pennsylvania
G. S. SNYDER	Pennsylvania

ORGANIZATIONS



ARNDT BECKER MEIER REINSCH KOEPKE PFEIFFER ENGLE BAINES KRAECHMANN
FOLKERS ZIMMERMANN HOLINGER O'CONNOR EPPINGER HARRIS GEIGER MENZEL CIESLIK KOEPKE
GOLDBERG HOUSER EPPINGER RAAB SAMUELS JAMES LYONS SHERMAN SEGUR ROHRER
MOORE DWYER KORTH WALZ EPPINGER HELMREICH SPAINHOUR ALVERSON JOHNSON
PASMORE SILBERMAN
KLAMT GRIDLEY SEEHANSEN LUDWIG MEYER HECHT KRUEGER CORKE BACON

Der Deutsche Verein

Founded 1905

COLORS—Black, White and Red

RESIDENT MEMBERS

MRS E. K. KLINE

MISS MABEL RICKETTS

MEMBERS IN THE FACULTY

AUGUST G. HECHT

E. K. KLINE

MEMBERS IN THE UNIVERSITY

Graduates

OLIVE C. HARRIS
F. H. MURRAY

ETHEL L. O'CONNOR
D. FRED PASMORE

MARY TROWBRIDGE
R. C. ZIMMERMANN

Seniors

E. C. BEATTY
EDMUND CIESLIK
ELLEN F. DWYER
J. G. EPPINGER
WILLIAM W. GRIDLEY
AGNES HELMREICH

ARNOLD C. HOLINGER
IRMA HOUSER
FERN JOHNSON
ROBERT KLAMT
FRANCES FLANK
FRIEDA KORTH
L. J. LUDWIG

HAZEL LYONS
ANITA E. RAAB
BERNHARDT REINSCH
FRANK P. ROHRER
OSCAR E. SILBERMAN
IDA E. WALZ

Juniors

PAUL W. ARNDT
HAROLD W. CORKE
ROBERT H. ENGLE

CHARLOTTE GOLDBERG
HELEN M. HOLLANDSWORTH
CARL MENZEL

IRENE H. MOORE
CONRAD L. PFEIFFER
STEPHEN WALSER

Sophomores

RUTH ALVERSON
CARL A. BACON
WALTER H. BECKER

MARGARET FINLEY
LESTER GEIGER
HELEN JAMES
HERMAN KOEPKE

KURTH KRUEGER
LESTER C. RAINES
THERESA SAMUELS

Freshmen

ESTHER EPPINGER
MARIE EPPINGER
HERBERT FOLKERS
FRANK KOEPKE

HAROLD I. MEIER
FERDINAND E. MEYER
GERTRUDE RICHTER
PAUL C. SEEHANSEN

J. B. SEGUR
LETA SHERMAN
ALMA SPAINHOUR
A. E. KRAECHMANN

ORGANIZATIONS



TOWER ARBER BORTON GOULD HOPKINS
 BEARDSLEY VAN DEUSEN LACEY BOVARD BROWN SHELDON THOMAS
 BRUINGTON REESE HARRINGTON FERGUSON GLOVER HARWOOD PULCIPHER

Graphomen

HONORARY INTER-PUBLICATION JOURNALISTIC SOCIETY

Founded at the University of Illinois

Established 1914

COLORS—Red and Yellow

OFFICERS

HOWARD R. FERGUSON.....President
 HENRY S. BEARDSLEY.....Vice-President
 K. DE WITT PULCIPHER.....Secretary-Treasurer
 DONALD M. GLOVER.....L. H. Printer's Devil
 MILLARD F. BOVARD.....Program Committeeman

MEMBERS IN THE FACULTY

HARRY FRANKLIN HARRINGTON, A.M.

MEMBERS IN THE UNIVERSITY

Seniors

SYLVAN DIX HARWOOD JOHN KENNETH BARBER
 DONALD MITCHELL GLOVER JOHN TURNER MILLS
 FREDERICK VERNE ARBER EARL VIVIAN BRUINGTON
 LEAL WYLIE REESE WALTER WILLIAM SHELDON
 ABNER ROYCE THOMAS

Juniors

HOWARD RITCHEY FERGUSON ANTHONY READY GOULD
 JOHN JAMES LACEY EUGENE CANFIELD HOPKINS
 ALEXANDER MCJUNKIN TOWER TOM BROWN
 HAWLEY LESTER SMITH

Sophomores

HENRY SCOVELL BEARDSLEY MILLARD FORREST BOVARD
 K. DE WITT PULCIPHER CECIL WALDEN BORTON
 HAROLD BOESCHENSTEIN ARTHUR STOWE VAN DEUSEN, JR.
 CARLISLE VISSCHER ALLAN

A black and white group portrait of thirteen young men, likely a sports team, posed in three rows. They are dressed in formal attire, including suits, ties, and bowties. The background is dark and textured.

Y. M. C. A.

J. W. WATSON.....	President
E. F. KENT.....	Vice-President
J. H. BANNISTER.....	Recorder
PROF. IRA O. BAKER..	Treasurer
E. GLEN HERSMAN....	General Secretary
A. R. ELLIOTT.....	Office Assistant

ORGANIZATIONS

Y. W. C. A.

OFFICERS

HELEN T. FISHER.....	President
LELIA WATSON	Vice-President
DOROTHY HORMEL	Recording Secretary
ELEANOR PETERSON	Corresponding Secretary
BESSIE PACKARD	Treasurer
M. ANNA WILSON.....	General Secretary
IZORA LEE.....	Office Secretary

FIRST CABINET



	HARRIS	KAUPAL	GOOCH	EAST	
E. LEE	GIDDINGS	MADDEN	GABEL	BERRY	JONES
MERRITT	JOHNSON	LINNELL	GILPATRICK	QUESENBERRY	MC CULLOUGH
HORMEL	WATSON	I. LEE	FISHER	PETERSON	PACKARD

SECOND CABINET



GREEN	DARMSTATTER	ROGERS	NEWBURN	KENNY
SARGENT	CRYDER	HORMEL	THORNSBURGH	PERCIVAL
BABCOCK	PACK	WILSON	WATSON	LEE
				DAVIS

ORGANIZATIONS



WINTERS HILL KRIEG SHAW YOUNGBLOOD SHAW MENELEY
 BARTELS CAMPBELL SMITH KIDD ANDERSON SMITH FUNK ENGLE
 TYLER EDDS WILLIAMS DARMSTATTER CLARK HUBBARD WOODS WISEGARVER SENSE

Bethany Circle

Founded at the University of Illinois, January 7, 1911

Active Chapters 3

MEMBERS IN THE UNIVERSITY

Graduates

MATTIE SENSE
 LUCY HILL
 WILHELMA SMITH

LILACE KIDD
 LYDIA JENKINS
 RUTH FUNK

Specials

JENNIE ANDERSON
 MINNIE BARTELS

AMELIA KRIEG
 MARVINE CAMPBELL

Seniors

MARGARET SMITH
 VERA EDDS
 MINA WINTERS
 MARIE HUBBARD
 BEULAH WILLIAMS

OLIVE MENELEY
 PAULINE WISEGARVER
 LENNA WOODS
 HAZEL ARMSTRONG
 JEANNETTE ENGLE

Juniors

MARY FEE
 HELEN DARMSTATTER
 ALTA YOUNGBLOOD
 MARIE WALLIN
 DOROTHY COOK

MERIBAH CLARK
 DELIA SHAW
 HALLIE SHAW
 MIRIAM TYLER
 MAUDE STIPP

IVA KELLY

Sophomores

LETA SHERMAN

ORGANIZATIONS



GREENEHILL PFEIFFER H. LUMLEY CORKE GESELBRACHT GIDEON KINER
 KNOX HEGENER LACEY KLAMT RUSH MINNIS BELSHAW TROUTMAN
 BECKER BRUINGTON FLETTEMEYER BEBB FRIER MILLER WRAY BURGOON

Loyante

JUNIOR-SENIOR NON-FRATERNITY SOCIETY

Founded at Illinois, 1915

COLORS—Orange and Blue

MEMBERS IN THE UNIVERSITY

Seniors

E. C. O. BEATTY
 E. A. BEBB
 L. M. BECKER
 C. F. BELSHAW
 G. W. BRISTOW
 E. V. BRUINGTON
 D. W. BURGOON
 F. R. FLETTEMEYER
 JOHN FRIER
 H. C. HELM

R. H. KLAMT
 H. M. LUMLEY
 L. R. LUMLEY
 D. E. MILLER
 L. E. MINNIS
 R. L. RUSH
 R. A. SCOTT
 J. C. STIRTON
 C. W. WRAY
 E. C. VANDEN BOOM

Juniors

H. W. CORKE
 H. C. GESELBRECHT
 C. R. GIDEON
 H. GREENEHILL
 A. L. HEGENER
 H. D. KINER

J. M. KNAPPENBERGER
 H. G. KNOX
 J. J. LACEY
 R. S. PFEIFFER
 H. RICHARDSON
 W. C. TROUTMAN

ORGANIZATIONS



JOHNSON ENGLE MILLS TUPPER CHALCRAFT GOULD AINSWORTH
 LAMB HAMMER MOBURG LADD MERKER HORNEY WHITMAN
 REESE MUNSON LEGGITT EARLY DRUMMOND CARLSON KEMP HINRICHS
 HARVEY CROSS LYMAN THOMAS SEMPLE CROSBY BRUNTINGTON SHIELDS HUNT

Hoof and Horn Club

Founded at the University of Illinois, December, 1912

MEMBERS IN THE UNIVERSITY

SEMPL	LEGGITT	LAMB
LAWS	HUNT	KELLOGG
TUPPER	EARLY	REESE
CAMBELL	HAMMER	WHITMAN
LYMAN	HINRICH	JONES
ENGLE	MERKER	CHALCRAFT
GOULD	MOBURG	KNIGHT
ATTEBERY	WILSON	MCGRATH
JOHNSON	CROSS	CURTIS
THOMAS	CROSBY	HOBSON
SHAFER	BRUNTINGTON	MINER

ORGANIZATIONS



LATHROP JOHNSON BURNS BRUNTINGTON LADD BLACKBURN EBERLINE LYMAN HIPPLE CROSS GREENE
QUESTEL RIGG TURLEY
THOMAS GOULD ARNDT DAVIS DE WERFF TUPPER SHIELDS HUFFORD HINRICHS BROWN WEHRLE ENGLE
PLYMALE WILSON THOMAS BROOKS RIGGS LYONS MATTIER MYERS HARRIS NEWBURN SAGER HULL

Country Life Club

OFFICERS

G. L. RIGG.....	President
PFERN HARRIS	Vice-President
R. E. HIPPLE.....	Secretary
CARRIE LYONS.....	Treasurer
R. H. ENGLE.....	Program Committeeman

MEMBERS

R. E. APPLE
P. W. ARNDT
F. M. BARRETT
H. L. BERLINE
F. J. BLACKBURN
ETHEL BROOKS
C. C. BURNS
D. G. CAMPBELL
M. CUSCADEN
J. A. CRAWFORD
R. E. CURTISS
G. A. CROSS
E. T. DAVIS
H. A. DEWERFF
R. H. ENGLE
O. M. FULLER
A. R. GOULD

J. H. GREENE
C. H. GREW
G. M. HANCE
H. S. HENRECH
R. E. HIPPLE
PFERN HARRIS
C. T. HUFFORD
W. S. LADD
C. P. LATHROP
JANE LEICHSENRING
E. W. LINNARD
R. D. LYMAN
CARRIE LYONS
JULIA MATTIER
EMMA MYERS
NAOMI NEWBURN
MIRIAM NULL

R. W. PARKINSON
BERTHA PLYMALE
B. H. QUESTEL
MILDRED RIGGS
L. E. C. RUGH
ANNA SAGER
F. S. SCHEIFER
J. E. SHIELDS
C. L. STEWART
MARY TEETERS
A. R. THOMAS
POLLY THOMAS
J. F. TILTON
H. E. TURLEY
F. I. WEHRLE
WINIFRED WILSON

ORGANIZATIONS



W. HENDERSON	DAVIS	DRUMMOND	LOGSDON	OTT	WOOLFORD
HEXTER	LUCY	VAN SICKLER	MC CLUER	JOHNSON	MOBERLY
PETTER	LYNN	MC CARROLL	WILSON	TODD	B. HENDERSON
					KNIGHT

Intercollegiate Dixie Club

Established at the University of Illinois, 1911

National Southerners Club

ACTIVE CLUBS

University of Wisconsin
Cornell University

University of Chicago
University of Michigan

OFFICERS

W. O. WILSON.....	President
J. R. HEGNER.....	Vice-President
R. E. JOHNSON.....	Secretary
E. SHELBY, JR.....	Treasurer

MEMBERS IN FACULTY

JAMES WILFORD GARNER, PhM., PhD.	CARL VICTOR BURGER, B.S.
H. S. V. JONES, A.M., PH.D.	JOHN MARRY MATHEWS, Ph.D.

MEMBERS IN THE UNIVERSITY

Virginia

J. R. VANSICKLER

Alabama

J. BRUCE HENDERSON

W. HENDERSON

Mississippi

DONALD MCCLUER

SAM WOOLFORD

W. O. WILSON

Tennessee

A. N. HEXTER

Kentucky

S. D. PETTER

J. S. MCCARROLL

C. V. LYNN

R. E. JOHNSON

J. E. LOGSDON

Arkansas

J. R. HEGNER

A. R. PETTIT

B. H. LUCY

O. C. CHISUM

Louisiana

E. T. MACKIE

E. SHELBY, JR.

E. S. MOBERLY

P. A. NIEBERGOLL

Texas

C. B. DAVIS

Oklahoma

R. P. KNIGHT

D. L. TODD

A. A. DRUMMOND

H. W. GIBSON

ORGANIZATIONS



KREIDER	DIETMEIER	ADELSBERGER	DILLER	CLINE
DONOVAN	VEIRS	CRAWFORD	WORTHINGTON	STEWART
ELESON	BLAIR	FISHER	KAISER	MC GRATH
				MAYNARD

Medui

Founded University of Illinois, 1914.

MEMBERS IN THE FACULTY

J. H. BEARD, A.M., M.D.	J. S. KINGSLEY, Sc.D.
W. E. BURGE, A.M., Ph.D.	R. D. GLASGOW, Ph.D.
J. A. SPERRY, M.S., Ph.D.	H. B. LEWIS, Ph.D.

MEMBERS IN THE UNIVERSITY

Seniors

W. R. FISHER	D. M. GLOVER
W. E. SAVAGE	

Juniors

K. J. KAISER	W. L. VEIRS
E. R. ELESON	W. L. CRAWFORD
R. A. McDERMOTT	F. STEWART
D. E. MAYNARD	F. L. McGRATH
E. T. BLAIR	R. WORTHINGTON
C. K. GABRIEL	

Sohomores

P. G. KREIDER	H. DILLER
L. F. DONOVAN	G. M. CLINE
H. R. DIETMEIER	B. L. ADELSBERGER



BLAIR	GARDNER	KEACH	ROSENBERG	LYMAN	
	BERLINE	GREENGARD	BROCK	COLBY	CRANDALL
LATHROP		LAMBERT	FRIED	BANGERT	PICKETT
SLOCUM		COPE	TURLEY	BIERBAUM	

Horticulture Club

Founded University of Illinois, 1906.

MEMBERS IN THE FACULTY

PROFESSOR J. C. BLAIR	PROFESSOR A. S. COLBY
PROFESSOR P. S. PICKETT	PROFESSOR E. W. BAILEY
PROFESSOR J. J. GARDNER	PROFESSOR C. S. CRANDALL

MEMBERS IN THE UNIVERSITY

Graduates

H. R. STANFORD	J. L. CRAWFORD
----------------	----------------

W. S. BROCK

Seniors

J. N. WANZER	L. J. GREENGARD
H. B. ROSENBERG	H. L. LOGSDEN
R. D. LYMAN	C. P. LATHROP

W. N. KEACH

Juniors

E. T. DAVIS	H. L. BERLINE
L. V. COPE	H. N. FRIED

Sophomores

H. E. TURLEY	E. A. BIERBAUM
--------------	----------------

Freshmen

D. C. LAMBERT	R. N. SLOCUM
H. HARDY	C. J. BANGERT

ORGANIZATIONS



University of Illinois Rifle Club

Established, 1913.

OFFICERS

O. J. TROSTER..President
D. R. E. BROWN..Secretary
H. C. GESELBRACHT..Treasurer
O. C. K. HUTCHINSON	Range Officer

ORGANIZATIONS



CLARK
SILVER

BORTON
MCGAUGHEY

DAVIS
METZLER

College Dancing Club

GUY E. MCGAUGHEY
ARTHUR M. METZLER
MILTON G. SILVER
HAROLD E. CLARK
CECIL W. BORTON
JOHN E. DAVIS



"VICTORY· ILLINOIS, VARSITY" IS· THE·
SONG· OF· EVERY· TRUE· ILLINOIS· SUP-
PORTER. VICTORY· HAS· BEEN· THE· AIM· AND
DURING· THE· PAST· YEAR· THIS· AIM· HAS
BEEN· REALIZED· IN· ACHIEVEMENT. OUR
TEAMS· HAVE· SEEN· VICTORY, AND· OF· THESE
VICTORIES· WE· ARE· JUSTLY· PROUD· BUT
THERE· IS· SOMETHING· HIGHER· THAT·
THRILLS· US, SOMETHING· GREATER· THAT
MAKES· US· PROUD· THAT· WE· ARE· SONS·
AND· DAUGHTERS· OF· ILLINOIS. IT· IS· OUR
UNBLEMISHED, EVEN· UNCHALLENGED, REP-
UTATION· FOR· CLEAN· SPORTSMANSHIP.
WE'LL· TELL· OF· THE· MIGHT· OF· OUR· ATH-
LETES; WE'LL· SPREAD· FAR· AND· WIDE·
THE· FAME· OF· OUR· COACHES; WE'LL· RE-
GARD· CHAMPIONSHIPS· WON· AS· AMBITIONS
ACCOMPLISHED. BUT· WE· WILL· EVER
CHERISH· ABOVE· ALL· ELSE· THAT· FAR-
FAMED· ILLINOIS· SPIRIT· WHICH·
TEACHES· US· TO· PLAY· THE· GAME,
PLAY· HARD, BUT· WITH· VICTORY·
ONLY· WHEN· VICTORY· IS· DESERVED.
· AND· WITH· THIS· IDEAL· WE· SHALL
EVER· POINT· TO· LAURELS· WON· AS
LAURELS· EARNED. CLEAN· SPORTS-
MANSHIP· IS· THE· GOD· BEFORE· WHICH
WE· ALL· BOW.



HARKER



HUFF



GOODENOUGH



RICHARDS

ATHLETIC BOARD OF CONTROL



JONES



ASHBECK

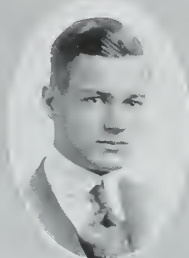

KRITZER



SUTHERLAND



LITTLE



ZIMMERMAN



FREELS

ATHLETICS

Athletic Association

CHARLES LITTLEPresident

DIRECTOR OF ATHLETICS

GEORGE A. HUFF

ATHLETIC BOARD OF CONTROL

FACULTY MEMBERS

PROF. G. A. GOODENOUGH
DEAN O. A. HARKER

PROF. J. W. RICHARDS
DIRECTOR G. A. HUFF

ALUMNI MEMBERS

M. TOBIN

C. A. KILER

STUDENT MEMBERS

CHARLES LITTLEPresident
RICHARD KRITZERBaseball Manager
A. ZIMMERMANTrack Manager
W. M. SUTHERLAND.....Football Manager
J. R. JONES.....Interscholastic Manager
WILLIAM ASHBECKCircus Manager
J. W. FREELS.....Inter-Class Manager

BOARD OF CLASS ATHLETICS

F. B. GRIFFITH

J. L. WHITNEY



Tribe of the Illini

Established 1914

COLORS—Orange and Blue

OFFICERS

J. C. STIRTON	President
J. W. NELSON	Vice-President
WALTER H. HALAS	Secretary-Treasurer

MEMBERS IN THE UNIVERSITY

C. G. ALWOOD	B. C. HALSTROM	J. W. NELSON
W. B. AMES	F. R. HANSCHMAN	G. T. PARKER
W. W. ANDERSON	W. HART	F. H. PETHYBRIDGE
C. O. APPELGRANT	E. P. HOHMAN	A. N. PETTY
L. ARBUCKLE	L. KLEIN	H. A. POGUE
N. D. BELNAP	F. KOPF	A. H. POLAKOW
J. T. BRADLEY	B. J. KOPTIC	E. F. PRUETT
A. F. BRENNEMAN	R. R. KRAFT	G. S. ROGERS
A. S. BUIHAI	W. E. KREBS	E. RUNDQUIST
W. S. CARTER	A. O. LANSCHIE	J. SIMPSON
GEORGE CLARK	F. B. MACOMBER	F. STEWART
R. S. COLTON	O. MADSEN	L. C. STILES
L. V. COPE	A. H. MASON	J. C. STIRTON
DUDLEY CRANE	L. E. MINNIS	G. K. SQUIERS
J. D. CULP	R. MOONEY	L. TILTON
J. DAVIS	R. L. MOSES	J. O. TUPPER
E. FISHER	C. T. McCULLY	J. W. WATSON
H. S. GANTZ	A. P. McDONALD	RALF WOODS
W. W. GUNKEL	D. McROBIE	RAY WOODS
W. H. HALAS	J. L. MCGREGOR	



JACK WATSON



ATHLETICS

Varsity Football

TEAM OF 1915

OFFICERS

ROBERT C. ZUPPKE	Coach
JUSTA M. LINDGREN.....	Assistant Coach
JOHN W. WATSON	Captain
FRANKLIN BARTLETT MACOMBER	(Captain-elect)
WILBUR M. SUTHERLAND	Manager

PERSONNEL

AMOS LLOYD BRENNEMAN.....	Right End
REYNOLD R. KRAFT	Right End
MANLEY ROSS PETTY	Right Tackle
OLAV MADSEN	Right Tackle
ROLAND A. COWELL	Right Tackle
FRANK STEWART	Right Guard
JOHN WESLEY WATSON (Captain).....	Center
PHILIP HARRY POTTER	Center
CLARENCE APPLEGRAM	Left Guard
F. R. HANSCHMAN.....	Left Guard
ELMER RUNDQUIST	Left Tackle
HARLAN BROWN GRAHAM	Left Tackle
GEORGE KASSON SQUIER	Left End
HENRY W. MARKWARDT.....	Left End
GEORGE CLARK	Quarter-back
JAMES R. PURSELL	Quarter-back
FRANKLIN BARTLETT MACOMBER (Captain-elect).....	Right half-back
FRANK HOWARD PETHYBRIDGE	Right half-back
JOHN WARD NELSON	Full-back
BERNARD HALSTROM	Full-back
HAROLD AUSTIN POGUE	Left half-back
DAVID E. CONNELL	Left half-back

GAMES

ILLINOIS.....	36	Haskell Indians	0	Urbana, Oct. 2
ILLINOIS.....	75	Rolla School of Mines.....	7	Urbana, Oct. 9
ILLINOIS.....	3	Ohio State	3	Columbus, Oct. 16
ILLINOIS.....	36	Northwestern	6	Urbana, Oct. 23
ILLINOIS.....	6	Minnesota	6	Urbana, Oct. 30
ILLINOIS.....	17	Wisconsin	3	Urbana, Nov. 13
ILLINOIS	10	Chicago	0	Chicago, Nov. 20

The Season



IED with Minnesota! That was the result of the 1915 football season. But since there is an inviolable law in sportdom which says that the champion retains his crown until defeated the Illini still retain a strangle hold on the laurels won by 1914's immortal team.

The 1915 football season was one of surprises and upsets. Somehow things just wouldn't go right. Strong teams succumbed before weaker ones; but through it all the Orange and Blue plodded on. Time after time the team seemed to be ripped to pieces by accidents. On and on Zupke drove his men. "Fight", he said, and they did fight. Victory came, and while the team never felt the sting of defeat, two tie games did somewhat mar an otherwise successful season.

Nine "I" men answered Zup's call for candidates early in September; Captain Jack Watson, Potsy Clark, Harold Pogue, Bart Macomber, Ross Petty, Cap Squier, Frank Pethybridge, Ward Nelson, and Frank Stewart were ready to do their parts. It also found some strong second string men from last year, and a big bunch of huskies graduated from Jones' freshman varsity.

Two weeks of practice served to put the boys on edge for the first game with the Haskell Indians. These red-skinned warriors never gave the Orange and Blue a bit of trouble, and 36 to 0 tells the story of the first game. A week later the Illini took on the Rolla School of Mines and incidentally gave them a 75 to 7 beating. Incidentally, because this day marked the beginning of a remarkable string of injuries which came near to knocking the spots out of any championship aspirations which might have resided hereabouts. One after another the stars succumbed to the attacks of the relentless jinx. Potsy Clark suffered a broken jaw; Harold Pogue began to feel the effects of old injuries to his leg; Cap Squier had his nose broken; and Jack Watson became a fit candidate for the hospital.

This accounts for the disaster of the following week at Columbus when Illinois fought to hold Ohio State to a 3-3 tie. Bart Macomber's goal in the closing minutes of play alone staved off defeat. Northwestern came to Urbana for the next game. The Purple were worthy foes, although no one ever doubted what the outcome would be. When the Illini hit their stride they had little or no trouble in running up a 36-6 score.

By this time it became a realized fact that the fight for premier honors was to be between Illinois and Minnesota. The Gophers were coming strong, and were generally conceded to have a decided edge on Illinois, who had suffered several set-backs. But the game at Urbana on October 30, before the great Homecoming crowd, proved to be one of the fiercest contests ever staged. In the face of what at times seemed to be overwhelming odds the Illini fought. Such an exhibition of gameness was never before seen on Illinois Field. With their goal in danger the Illinois forwards held like a stone wall. Luck (so it developed afterward) gave Minnesota a touchdown, and from a difficult angle they failed to kick goal. A little later Illinois carried the ball across the goal line, and with the ball almost directly in front of the posts Bart Macomber did something he was never known to do before—he missed the goal. Back and forth the teams fought, neither being able to gain the advantage. The final whistle found the score 6 to 6.

After the Minnesota game the team took a new lease on life. A two weeks' rest found them in shape for Wisconsin. The Badgers came and went, taking with them a 17-3 defeat. The game was a brilliant one and gave a very good indication of "what might have been" if things had been more favorable earlier in the season. The season closed with the sweetest of all victories. Chicago fell before the Illini attack by a score of 10-0.

"The season was one of growth," said Coach Zupke. "We had big men who had to be drilled and drilled before they were anything like finished players. It was not until the Wisconsin game that the team had reached anything like their fullest possibilities."







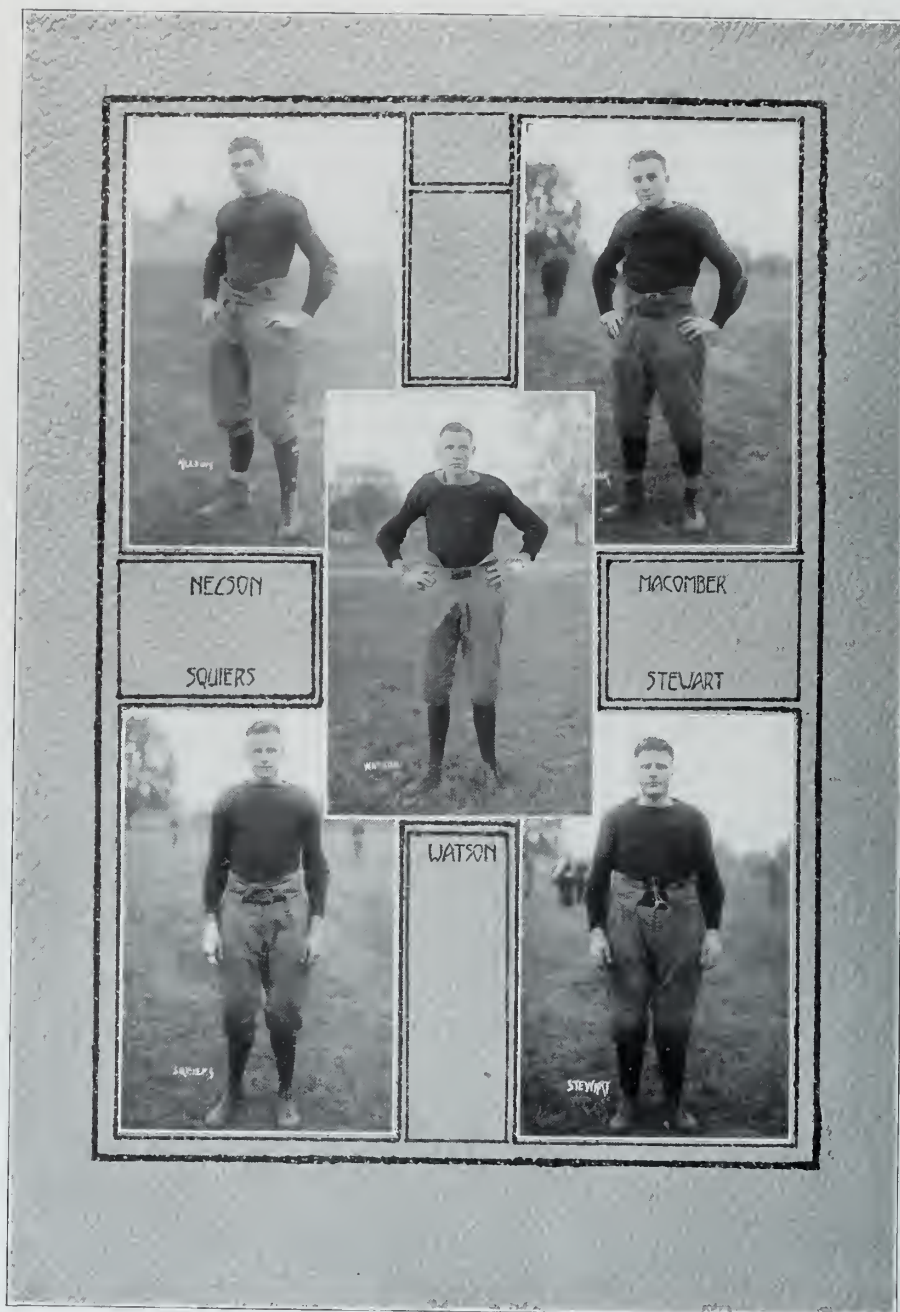

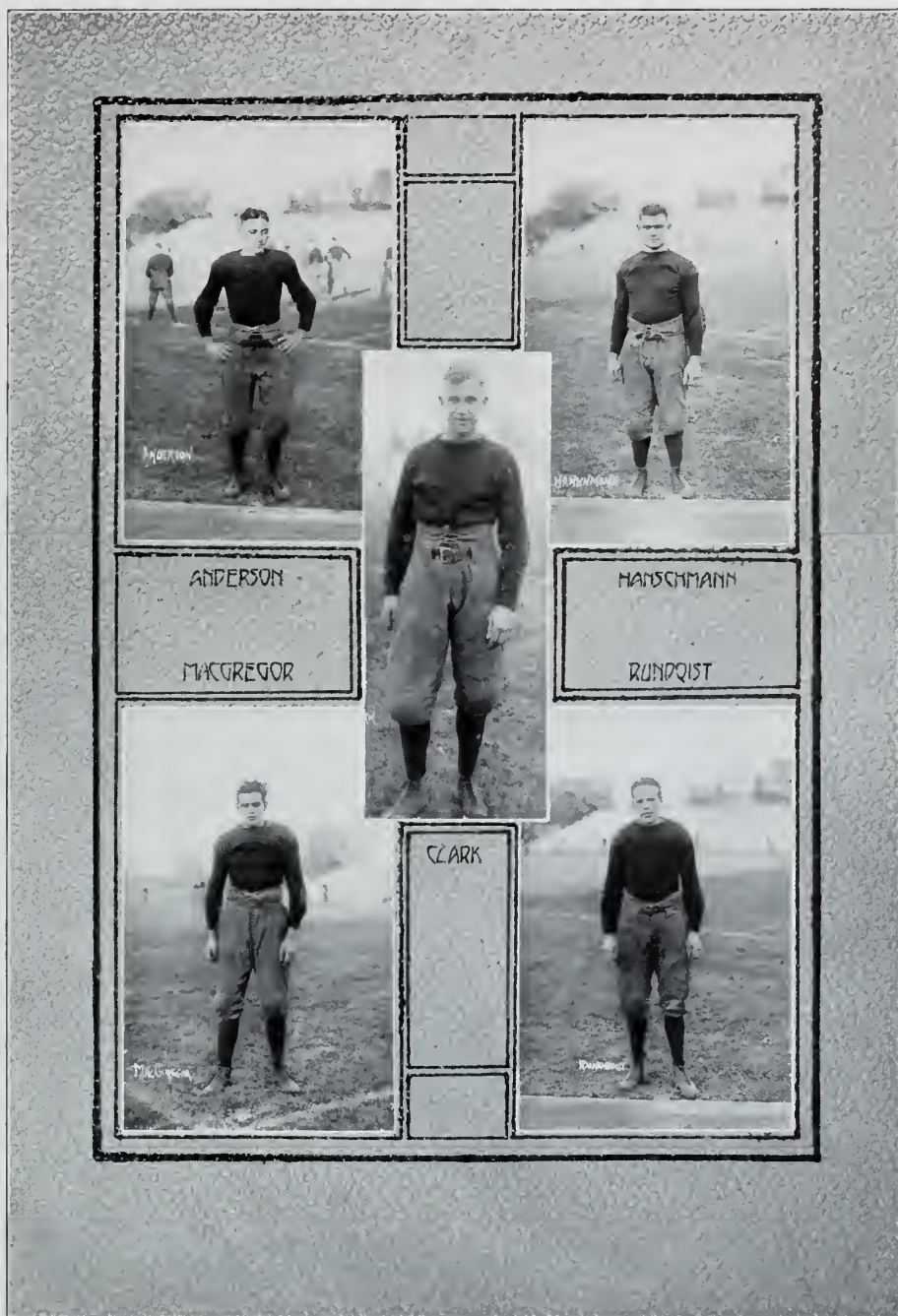

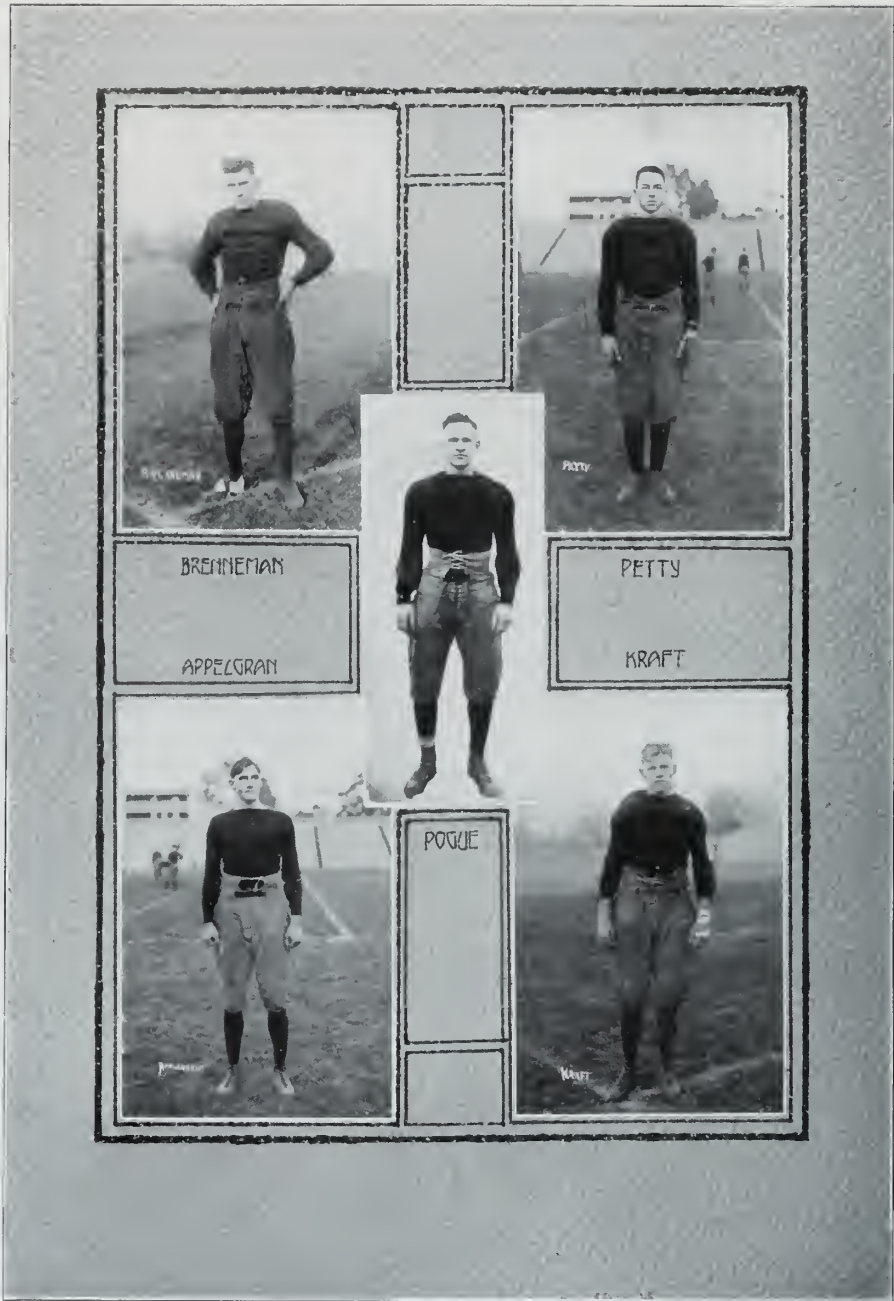

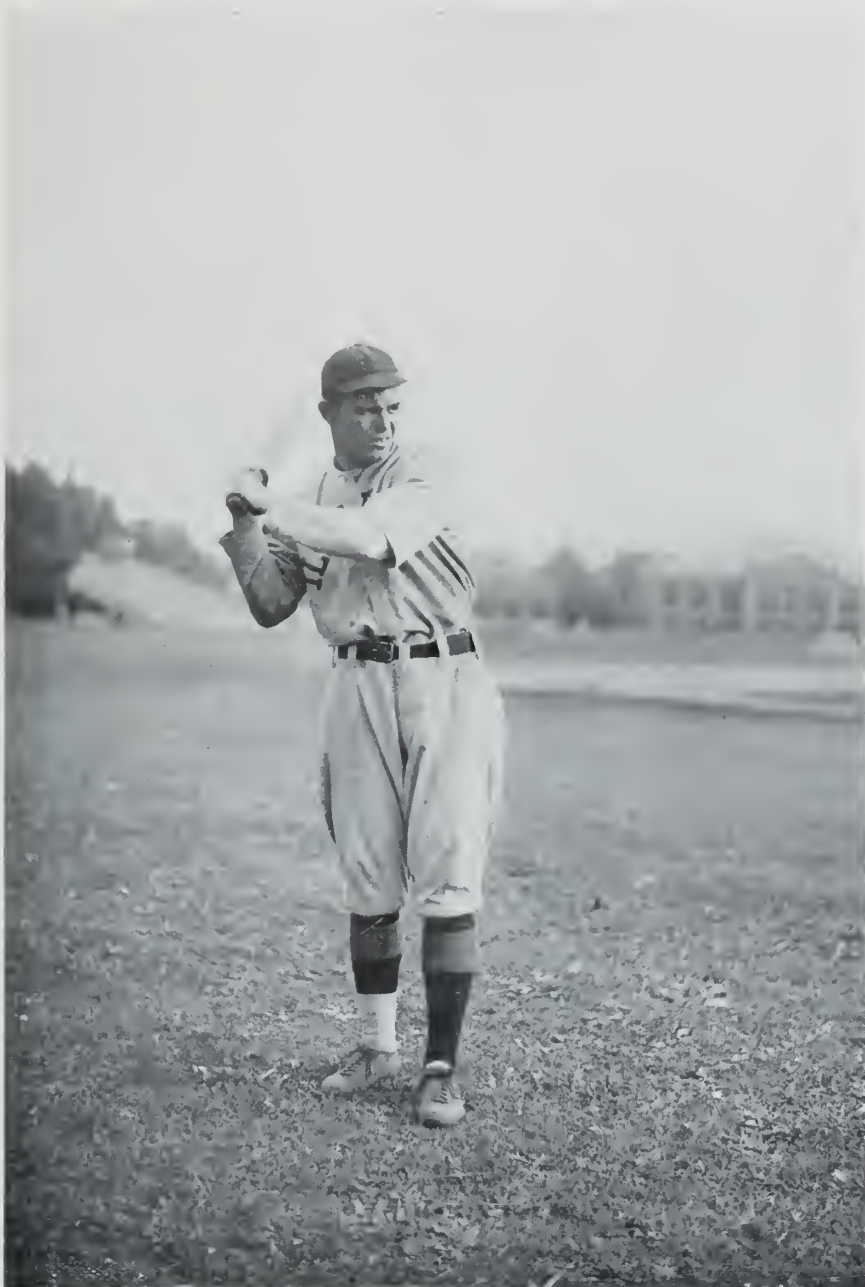

JACK BRADLEY



ATHLETICS

The 1915 Baseball Team

GEORGE A. HUFF.....	..Coach
HARRY F. COGDALL.....	..Captain
JOHN T. BRADLEY.....	..Captain-elect
C. M. FERGUSON.....	..Manager
RICHARD KRITZER.....	..Manager-elect

PERSONNEL

JOHN T. BRADLEY.....Catcher
LEON ARBUCKLE.....Center Field
B. J. KOPTIK.....Short Stop
FRANK M. BANE.....First Base
HARRY F. COGDALL.....Second Base
WILBUR E. KREBS.....Third Base
L. C. STILES.....Right Field
IRA RUSH.....Left Field
WOODWARD W. GUNKEL.....Pitcher
JOHN E. DAVIS.....Pitcher
WALTER H. HALAS.....Pitcher

The Season



NOTHER championship! This one is clear and undisputed, such championships as one G. Huff is accustomed to bring home to Illinois. The supremacy of the Orange and Blue on the diamond is rapidly becoming a thing unchallenged.

The 1915 baseball team hesitated only twice in its onward march to the top. Mr. Juel of Northwestern was responsible for the first of these hesitations. He proved invincible when the Purple came to Urbana early in May, and Illinois was defeated, 3 to 1. Incidentally the same Juel fanned sixteen men—quite a record when the pitcher is facing such batters as Bradley, Bane, Arbuckle, and a few other Akoonds of the Swat. The second interference with the aspirations of the Illini came on May 29, the last day of the season, when Chicago brought her bats, balls and gloves (also a mighty good team) to Illinois Field. But Huff's men were just as good, and the game ended 2-2 after Des Jardien and Gunkel had staged a mighty pretty pitching duel.

It's sometimes best to tell the story of reverses first. That's what we've done. Nine other Conference games were pickings for Illinois, although not always easy picking. That was one of the features of the last baseball season. The games were nearly all close and hard fought. Witness: Illinois 6, Ohio State 5; Illinois 2, Purdue 1 (11 innings); Illinois 4, Northwestern 2; Illinois 5, Wisconsin 4; and so on.

We're all mixed up in our chronological order, but maybe that is permissible. Mr. Huff's early call for candidates brought forth nearly the complete team of the year before. The great task of the coach was not in finding or developing players, but in weeding them out. This was accomplished in time to take the men on their usual Southern trip during the Easter recess. The trip was a successful one, as were the early practice games. That is to say they were successful if victory means success. From the standpoint of practice afforded the games were miserable failures, for with one exception they were all won by lopsided scores. Anyway the team was in condition for the opening of the Conference on April 24, and from then on it continued through the season practically uninterrupted.

"It was one of the most successful seasons we ever had," was the way Mr. Huff summed up the situation. "The team had no particular strong points, and no particular weak points. It was a well-balanced aggregation of good ball players who worked well together. They were no stronger in their fielding than in their hitting. But the thing they did have and the thing which carried them through to a championship was 'fight'."

The team did have stars, however. Little Slip Cogdall, captain and second baseman—wasn't he a star? Great big long and lanky Bane, first baseman superb, he sure was a star. Ira Rush, Perry Graves, and Captain-elect Jack Bradley, all deserve places high in Illinois baseball history. There were more, too, but they will be with us again this year, always fighting and probably usually winning. We'll leave it for the man who gets our job next year to tell of their greatness.

Yes, it was a mighty successful season.





COGDALL

DAVIS



KORDIC

KREBS

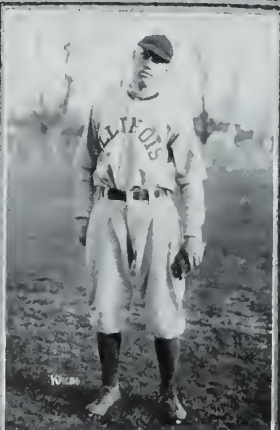



CLARK



STILES

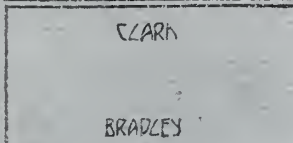

BRADLEY

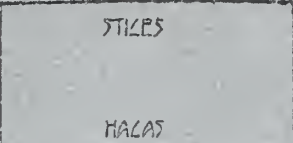

HALAS

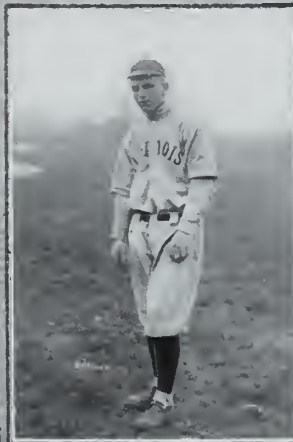

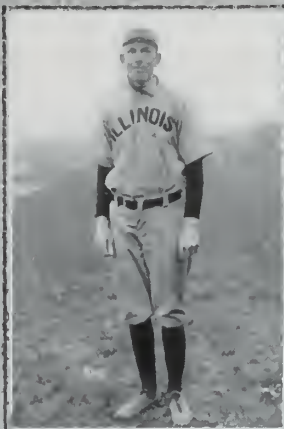

BANE

RUSH

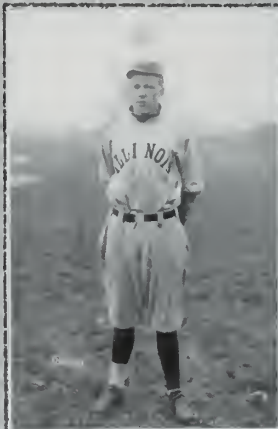

GUNDEL

ARBUCKLE

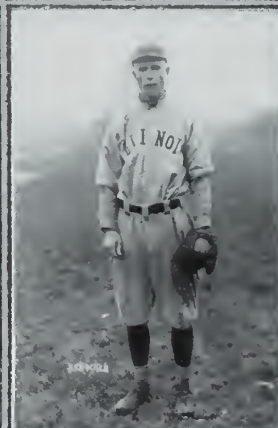
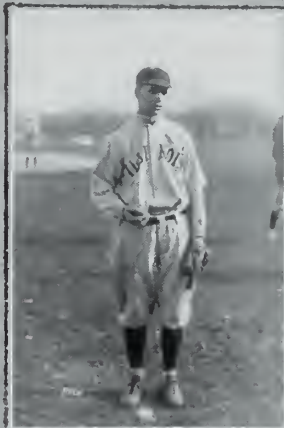





ATHLETICS

1914--1915 Track Team

EUGENE SCHOBINGER.....	Captain
A. H. MASON.....	Captain-Elect
HOMER DEAKMAN.....	Manager
A. ZIMMERMAN.....	Manager-Elect
HARRY L. GILL.....	Coach

PERSONNEL

SCHOBINGER (Captain)	CULP
MASON (Captain-Elect)	HART
HOHMAN	LANSCHIE
McKEOWN	HUSTED
TAPPING	POLAKOW
RAPP	HAMMITT
POGUE	O'MEARA
CURRIER	CARTER

Track Review



IT WAS a heavy mantel that fell from the narrow shoulders of Captain Kink Sanders upon the big broad ones of Eugene Schobinger in the spring of 1914. With Gene and his men rested the task of upholding the track supremacy of the West, which had snuggled securely at Illinois for several years. The task was indeed a stupendous one, for at least two other Conference schools boasted of better teams than they had seen before in years, and while the strength of the Illini was almost unimpaired, still three of her surest point winners were gone—Sanders, Henderson and Butt.

Yet so confident were the Illini rooters of the ability of Harry Gill to produce a winning aggregation that no one questioned whether the 1915 track team would come through. For that reason the failure of the team was even more startling than it would otherwise have been. But if the team failed, it failed only to win, for it did not fail to fight. Their's was a hard path to travel.

There were two outstanding difficulties in the 1915 track season. The first was the lack of meets to stimulate the men; the second was the condition of the track in the new Armory. Coach Gill and Manager Deakman tried in vain to remove the first difficulty, but no opponents were forthcoming. Consequently the men did not get a real test until the first indoor meet with Northwestern on March 14. In this meet, however, it was all Illinois' by the one-sided score of 62 to 23.

A victory like this just one week before the indoor Conference was encouraging. But before the next week the jinx got in its work. Many blame the hard floor in the new Armory for putting the legs of the men to the bad. Anyway, Hohman and Murray, two of the best sprinters ever produced hereabouts, were in miserable condition, and other members of the squad were not much better off. Chicago proved the big surprise when she copped the indoor Conference, but Illinois proved herself truly great by coming in second with 25¾ points to Chicago's 37¾. It was in this meet that Mike Mason was almost lost for the rest of the year. It will be recalled how he ran almost two miles on a bare foot, with disastrous results.

The California trip loomed up a week later. The night before the team was to leave, Harold Pogue, regarded as a sure winner in the broad jump, pulled a muscle in his leg and was incapacitated. Nevertheless, Gill took both Pogue and Mason in the hope that they might be able to compete. A more detailed account of the California meet will be found on another page.

From the time the men returned from the coast, the Drake relays on April 18 were the only thing to break the monotony until the meet with Wisconsin on May 15. The men were keyed to a high pitch and in one of the fastest dual meets ever staged the Illini went down to defeat by a score of 71-55. The meet was featured by the smashing of records. Mucks and Stiles of Wisconsin, and Mason of Illinois were the leaders in this.

The team journeyed to Chicago for its second Conference dual meet on May 23, and again they stumbled, as the score of 71 to 51 shows. But here again Mike Mason, the invincible, starred by winning both the mile and the two-mile. In the former event he defeated the great Campbell and Stout, Chicago's best, and romped home in 4:21 3/5. Captain Schobinger was also at his best in this meet, but when Des Jardien went wild and won both the shotput and discus, the hopes of the Illini were blasted.

Fourth place was the best that Gill's men could draw in the Conference, but her individual stars showed up well, and the meet itself was one of the fastest ever staged in the Middle West. It took a mighty good track team to be in the class of the "also rans."

The 1915 track season was not a failure. It was disappointing, to be sure, but no season can be a failure if the men of the team fight hard and long—if they give the best they have to give—if they put true sporting spirit above the desire to win. The short or long end of the score is only an incident.



The Conference



HERE was history made that day. June 5, 1915 will go down in athletic annals as the day in which the greatest field and track meet ever held in the West was staged on Illinois Field. The day was ideal; the track was fast; the Conference drew every athlete of note in the West.

Listen: one world's record equalled, six Conference records broken, three more Conference records tied. In every track event except the 440-yard dash a record was either equalled or broken, and the field events were not slow. To Wisconsin goes the honor of winning by a single point, but the Badgers were ever hard pressed by the fighting Maroons, and not until the final event was the outcome apparent. Missouri, largely through the efforts of her stars Simpson and Floyd, romped home in third place, and the Illini were not far behind at fourth.

Little Ivan Meyer of Del'auw, unheralded and unsung, was easily the individual star. His performances in the mile and half-mile were nothing less than phenomenal. Wisconsin was lucky in having big Arlie Mucks, who personally amassed twelve points for the Badgers. Stiles of the same school, Mason of Illinois, Simpson of Missouri, and Campbell of Chicago, must all have their names inscribed in the Hall of Fame by virtue of their part in that record-smashing contest.

For years, yea for a generation, whenever followers of track athletics gather together, whenever talk turns to meets past and present, the Fifteenth Annual Western Intercollegiate Conference run on our Illinois Field, will be pronounced the greatest of them all.





The California Meet



ES, we got beat, but we traveled 6,181 miles, through fourteen states to do it. And that isn't all—we had a thé dansant in our honor, saw the Fair, Los Angeles, New Orleans, and— But say, did I tell you about the time we had in New Orleans?

That's the way it always ends up when any one of Harry Gill's twenty men starts telling of the California trip. Yes, they got beat all right, but Mr. Walter Christie's boys knew they had been up against some mighty stiff competition, and the final score of the meet—71 to 51—doesn't show nor begin to show how hard the Illini speedsters pressed the boys of the West.

The trip was the longest ever taken by an Illinois team, and the fact that they were invited to be present at the dedication of California's new track was in itself a high compliment. We shall not undertake to excuse the team's defeat; we will only say that Illinois more than held her own in the track events, but the westerners through sheer force of numbers rolled up an unsurmountable lead in the field events. There was no specially fast time made due to the slowness of a new track.

"And as I was sayin', about that night in New Orleans—". (Censored.)





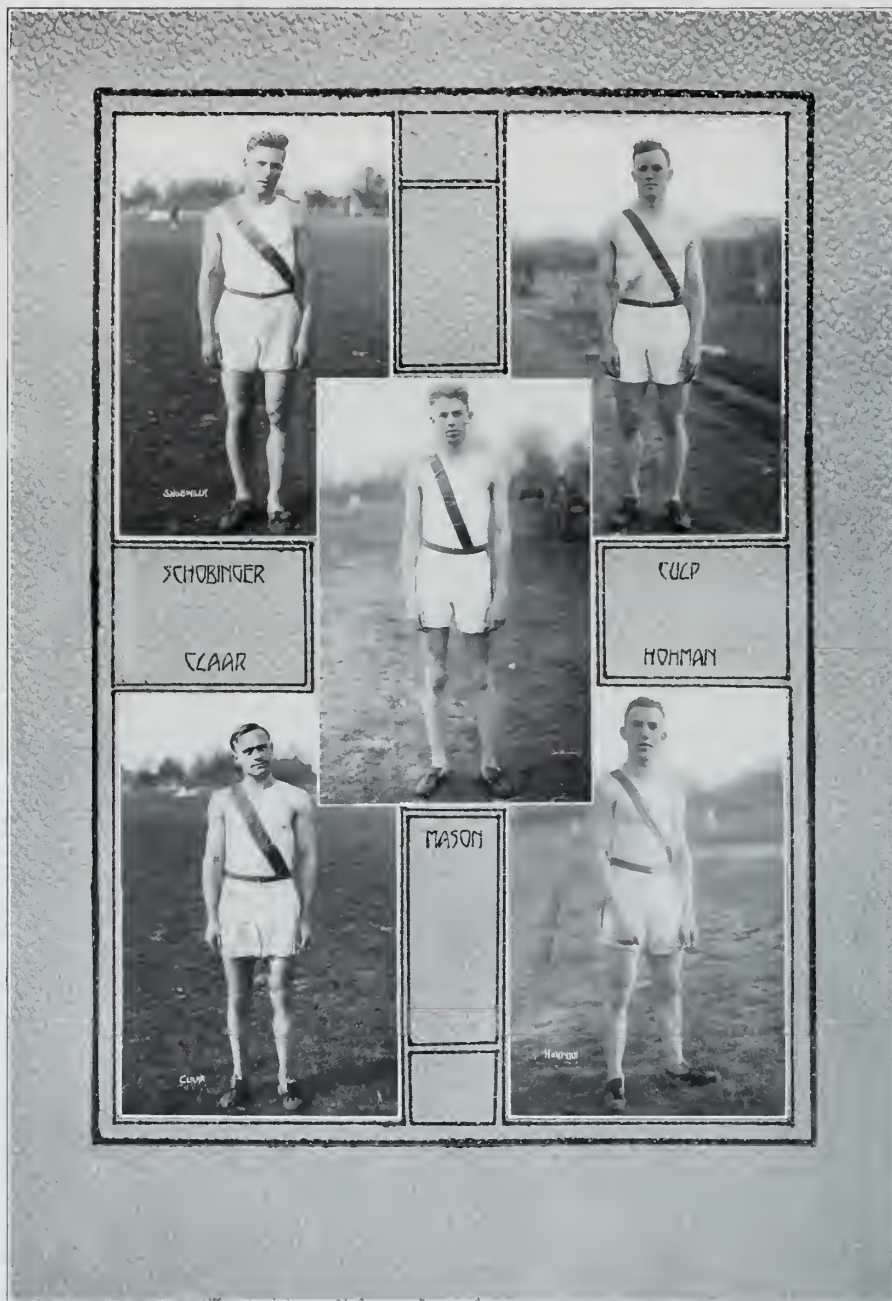





PARKER

POGUE



GANTS

CARTER



ATHLETICS



GILL, COACH	BIRKS	COOPER	ZIMMERMAN, MANAGER
GANTZ	BURGOON	MASON, CAPTAIN	McKINNEY WRAY

Cross Country Team

HARRY GILL, Coach
 A. H. MASON, Captain
 A. C. ZIMMERMAN, Manager
 H. S. GANTZ
 D. W. BURGOON
 NORMAN McKINNEY
 C. W. WRAY
 H. N. COOPER
 J. M. BIRKS

Illinois Track Records

OUTDOOR RECORDS

100-yd. Dash.....	May	:09 $\frac{1}{2}$
220-yd. Dash.....	Bell, Cortiss	:21 $\frac{4}{5}$
440-yd. Dash.....	Cortiss, Sanders	:49 $\frac{3}{5}$
Half Mile Run.....	Henderson	1:55 $\frac{3}{5}$
One Mile Run.....	Mason	4:21 $\frac{3}{5}$
Two Mile Run.....	Mason	9:33
120-yd. High Hurdles.....	Case	:15 $\frac{1}{5}$
220-yd. Low Hurdles.....	Brown, Case	:25 $\frac{1}{5}$
High Jump.....	Clark	6 ft., $\frac{1}{4}$ in.
Broad Jump.....	Pogue	23 ft., 4 in.
Pole Vault.....	Murphy	12 ft., 6 in.
Shot Put.....	Burroughs	44 ft., 7 $\frac{1}{2}$ in.
Hammer Throw.....	Burroughs	152 ft., 9 $\frac{1}{2}$ in.
Discus	Brundage	129 ft.

One Mile Relay—Cortiss, Sanders, Hunter, Henderson. 3:19 $\frac{1}{5}$.

INDOOR RECORDS

EVENT	HOLDER	RECORD
35-yd. Dash.....	May, Phelps	:04 $\frac{1}{5}$
60-yd. Dash.....	Hohman	:06 $\frac{2}{5}$
40-yd. Hurdles.....	Jenkins, Duprey, Case	:05 $\frac{2}{5}$
60-yd. High Hurdles.....	Ames	:08
440-yd. Dash.....	Sanders	:52 $\frac{3}{5}$
Half Mile Run.....	Henderson	2:02
One Mile Run.....	Mason	4:27
Two Mile Run.....	Mason	9:52
Shot Put.....	Burroughs	43 ft., 3 in.
Pole Vault.....	Murphy	12 ft., 3 in.
High Jump.....	Kirkpatrick	5 ft., 11 in.

Relay (Stirton, O'Meara, Pendarvis, Henderson) (One mile), 3:30





ATHLETICS

The 1916 Basketball Team

OFFICERS

RALPH R. JONES, Coach
O. H. GLIMSTEDT, Trainer
RAY WOODS, Captain

PERSONNEL

RALF WOODS
GORDON OTTO
J. B. FELMLEY
C. G. ALWOOD
C. O. APPLEGRAN
D. W. ELWELL

SCHEDULE

January 11.....	Illinois 22	Purdue 11
January 15.....	Illinois 21	Ohio State 10
January 22.....	Illinois 27	Wisconsin 20
February 9.....	Illinois 30	Chicago 17
February 12.....	Illinois 21	Northwestern 23
February 19.....	Illinois 14	Wisconsin 34
February 21.....	Illinois 27	Minnesota 22
February 26.....	Illinois 31	Chicago 13
February 29.....	Illinois 17	Northwestern 25
March 4.....	Illinois 29	Purdue 19
March 6.....	Illinois 28	Ohio State 22
March 13.....	Illinois 20	Minnesota 9
Total.....	Illinois 287	Opponents 225

The Season

No one can say that the 1915-'16 basketball season was not a success. True, there are those who, spoiled by a succession of championship teams, think that anything which does not come up to the thousand per cent mark is not worthy of the Orange and Blue. But those are they who boast most when the team is winning and who grumble most when a single game is lost. They are not sports but simply "pests you meet."

On looking back so soon after the close of the basketball season one wonders "Why?" A further investigation shows that the whole standard of Conference basketball was higher this year than ever before—at least in recent years. Wisconsin and Northwestern were both represented by veteran teams, and teams which had been runners up in previous years. Wisconsin, in particular, who has had four championships in the last five years, was always recognized as a most dangerous competitor. The Illinois team was composed of two men who had seen service as regulars last year, one last year's substitute, and two new men. There was not a man on the team who had previously won more than one "I" in basketball. That, with this green material, Coach Ralph Jones and Captain Ray Woods should have come through with a team tied for second place speaks well for the coach, the players, and the support given the team by the student body. This is a combination that will always produce Results, with a capital "R".

But at that the Illini rooters expected a championship. And by winning the first four games the team kept the camp followers disillusioned, so that when defeat did finally come the rooters were almost dumbfounded. The title seemed comfortably near when Wisconsin was defeated on January 27 by 27 to 20. Perhaps the boys were a little overconfident when the Purple came for their game. Anyway, that was the hard pill to swallow, and the 23-21 defeat in a five-minute extra period seemed to change the whole spirit of the team. Just two other games were lost—one to Northwestern on their own floor, and one to the Badgers at Madison. But by the time these games were played the championship didn't seem so near and the sting of defeat wasn't nearly so sharp.

Any old team which can win nine out of twelve games, and tie for second place in the Conference, is certainly good enough for us—that is, almost good enough. We will call every season a success if our teams all do equally well. "Wait till next year," is a cry we all hate to hear, but with the team scheduled to return intact, a coach that is without a peer, and that grand old Illinois spirit to back the team always, we can't hope but wonder if the championship crown isn't about due to return again to Jones-Woods & Co.

CONFERENCE BASKETBALL STANDING—1915-1916

	WON	LOST	Pct.
Wisconsin	11	1	.917
Illinois	9	3	.750
Northwestern	9	3	.750
Minnesota	6	6	.500
Indiana	3	5	.375
Chicago	4	8	.333
Iowa	2	8	.200
Ohio	2	8	.200
Purdue	2	10	.167

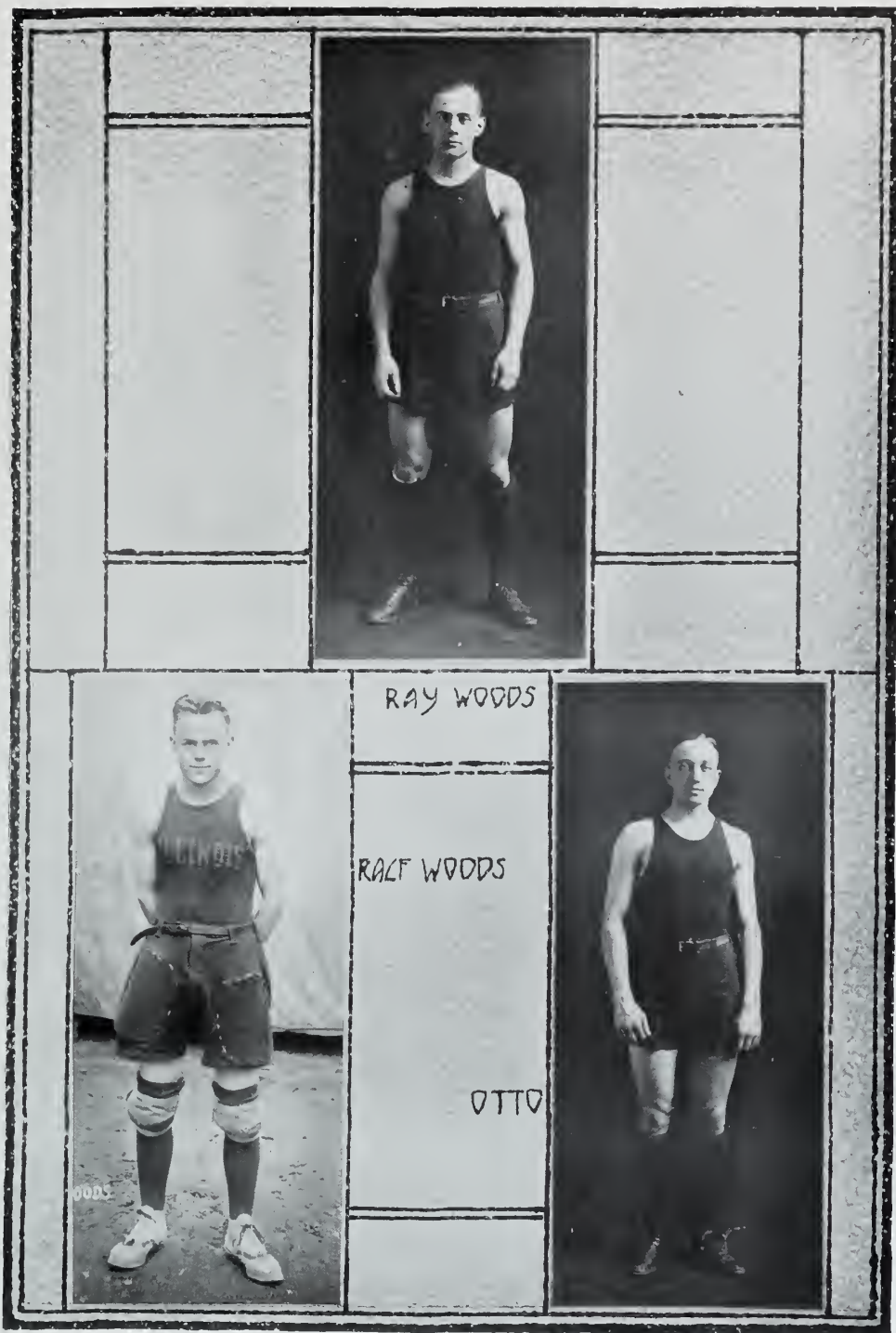

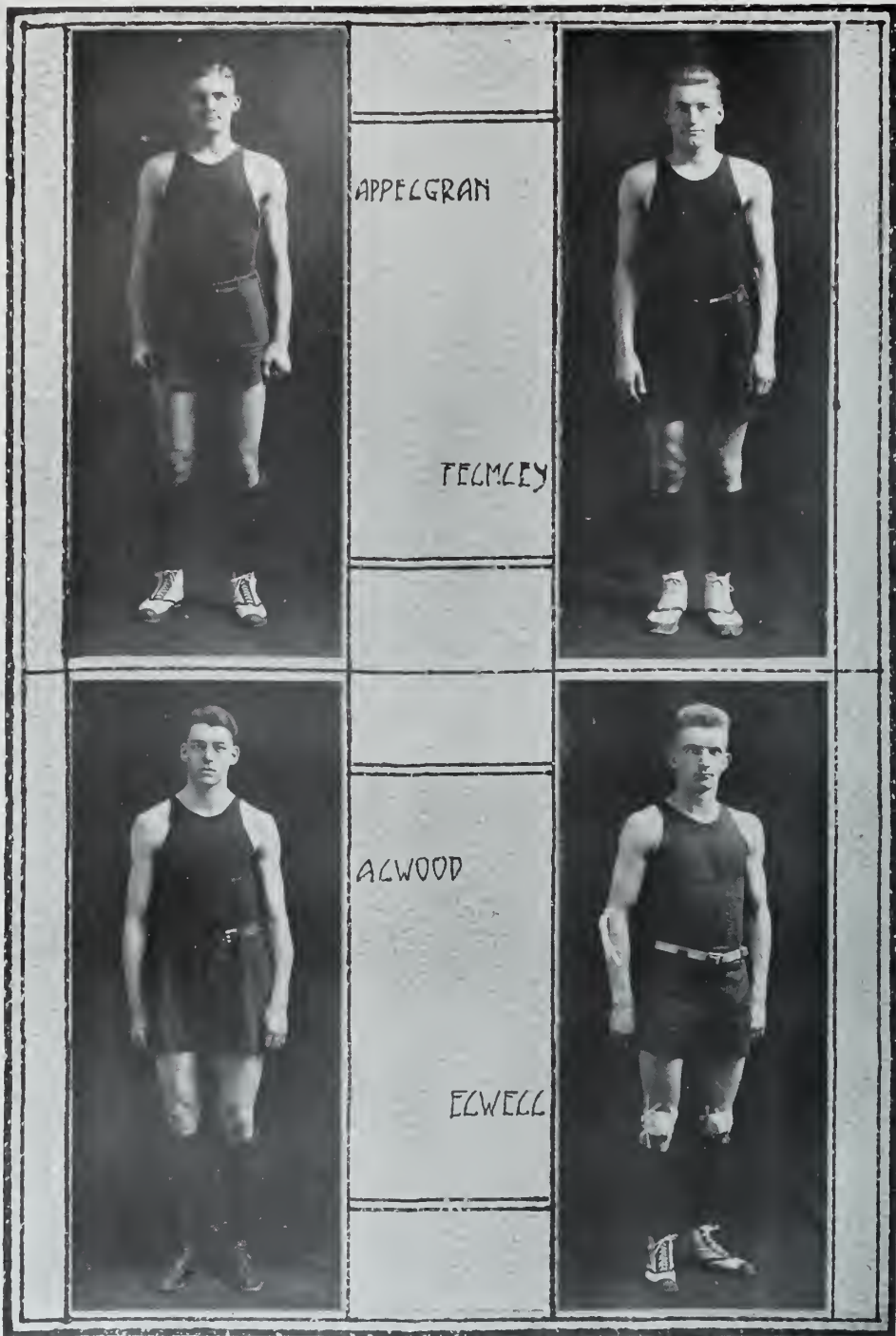



ATHLETICS



Varsity Swimming Team of 1915

OFFICERS

EDWARD MANLEY.....Coach
JOHN M. GRIFFIN.....Captain
ALEXANDER P. McDONALD.....Captain-Elect

PERSONNEL

J. M. GRIFFIN (Captain).....220 and Sprints
E. N. CHAPMAN.....Breast Stroke
A. P. McDONALD (Captain-Elect).....Plunge
RALPH SCHEISSWOHL.....Sprints and Relay
J. E. OTT.....Sprints
R. GREEN.....Sprints and 220
C. E. FIFIELD.....Back Stroke
H. D. KINER.....Breast Stroke
D. W. CRANE.....Sprints and Relay

SWIMMING TEAM SCHEDULE

February 12—Northwestern at Evanston. Swimming and Polo.
 February 19—Wisconsin at Urbana. Swimming and Polo.
 March 1—Chicago at Chicago. Swimming and Polo.
 March 11—University of Cincinnati at Urbana. Swimming.
 March 16 and 17—Conference swimming meet.

ATHLETICS



Varsity Polo Team of 1915

OFFICERS

EDWARD MANLEY, Coach
O. A. LANSCH, Captain

PERSONNEL

O. A. LANSCH (Captain)
M. J. HOLMBERGER
E. FISHER
H. B. MCCLUGGAGE
A. V. LUNDGREN

Illinois Tennis Team



MOSES

THE TEAM

A. S. BUHAI, '16, Captain
R. L. MOSES, '16
G. S. ROGERS, '16
E. T. COLTON, '17



BUHAI

The 1914-'15 tennis season at Illinois could hardly be called successful from the standpoint of victories won, as the team was beaten by Chicago and Northwestern. There are redeeming features, however, in the decisive defeats administered to Wisconsin and Indiana and in the fact that all of the members of the team will be eligible to play again this season.

The four-man team defeated Indiana early in the season and when Buhai and Moses won from the Wisconsin two-man team several weeks later, chances for a championship looked bright. Northwestern proved to be the first stumbling block, however, when a two-man team beat Buhai and Moses on the Illinois courts, and Chicago snuffed out the waning hope for a four-man team title by winning a unanimous decision over the Illini quartet. H. N. Fried played in Colton's place in this match, the latter being kept out by a sprained ankle. In a return match with Indiana the Illinois team repeated their former victory. Buhai, Moses and Colton failed to place in the Conference meet at Chicago.

The outlook for future Illini tennis teams was brightened when E. G. McKay, a freshman, defeated even the veteran stars, Buhai and Moses, for the University title in the fall tournament. McKay won the individual championship at the Illinois Interscholastic last year. He will be ineligible for this year's varsity.

R. L. Moses is the captain-elect, and with all of last year's team back and other promising material trying for places, tennis enthusiasts are hopeful.

MISCELLANEOUS ATHLETICS



Golf

H. R. WALTON, '17, Captain
J. M. SIMPSON, '17
R. H. OLSON, '16

C. L. WEEMS, '17
W. H. WHITE, '16
H. H. WHITE, '18



With the recognition by the Athletic Association of golf as a minor "I" sport, the ancient game has come into its own at Illinois. The popularity of the game as a student pastime and the notable success of the golf team last fall are the two most important considerations which led to its permanent establishment as a Varsity sport.

Illinois won the Western Golf Association tournament held at

Chicago during the last week in August, beating out the Chicago University team in the final of the medal play matches. Captain Walton was unable to take part in any of the western matches and his play in the eastern tournament, which followed, was below his standard because of an injury to his hand, sustained a week before the western meet opened.

Illinois made the first invasion of a western university of the Eastern Intercollegiate Golf Tournament, held at Greenwich, Conn., during the first week in September. The team, composed of Walton, Simpson, Weems, Olson, W. H. White and H. H. White, was beaten in the semi-finals by the championship Yale team, four of the matches going to extra holes, in only one of which Illinois was successful. In the election of officers of the Association, the eastern universities paid a tribute to the showing of the Illinois team by electing Captain Walton president.

Walton, who has transferred to Pennsylvania University, and Olson, graduated, will be missed in this year's line-up, but with Simpson, Weems and White left for a nucleus, success in the eastern meet is expected.

The University nine hole course, under the control of the Illinois Golf Association, is being constantly improved and is attracting increasing numbers of students. Permanent possession of the cup offered by the Association to the winner of the semi-annual University tournaments was won by H. R. Walton last fall when he "copped" the University championship for the third consecutive time. J. M. Simpson has been a close runner-up to Walton in the University tourneys and was awarded an "I" for his brilliant play in both the eastern and western intercollegiate meets.





Gymnastics

The 1915 season was not an entirely successful one from the Gym team's point of view, but in the several matches, marked improvement was shown over the work of previous years. Coach Fargo worked the men who came out into excellent condition and in the Western Intercollegiate meet at Lincoln Nebraska, in April, Illinois finished a strong third, Wisconsin and Chicago finishing only a few points ahead for first and second places. A dual meet with Chicago resulted in a victory for the ancient rivals. At the close of the season, R. M. Kamm was chosen to head the 1916 team, but due to injuries, will be unable to compete. With four veterans on this year's squad, prospects for a winning team are much better.

THE TEAM

P. J. NILSEN, Captain	C. L. PFEIFFER
R. M. KAMM	E. G. BUCHER
H. HORIMURA	LEON ADLER
P. J. SWEENEY	C. E. SIMS

THE INTERCOLLEGIATE MEET

Wisconsin	1257
Chicago	1245
Illinois	1181
Nebraska	1097
Minnesota	1031



Fencing Team

With the final slash of the broadsword at Lincoln, Nebraska, the fencing team finished a rather successful year considering the circumstances. Early in the season it was learned that Coach Pengilley would be unable to return on account of ill health. Its members consisted of Bode, Cook, Taylor and Captain Van Natter. Just before the Wisconsin meet Van Natter became ill and was unable to enter. The meet resulted in a tie. The Chicago meet was held three weeks later at Urbana, which resulted in a victory of 6 to 4 for Illinois. The Conference meet was held at Lincoln, Nebraska, April 10.

The Conference meet this year is to be held in Minneapolis, Minnesota, April 8. Prospects for first place look very favorable.

ATHLETICS



Wrestling

Coach Evans, in the one year that he has had charge of wrestling at the University, has developed a strong aggregation of mat men. In the Western Intercollegiate meet, held at Lincoln, Nebraska, in April, although Cope was the only man to win a place, every Illinois man who did lose his match, was defeated on decision and not on falls, by the eventual winner in his respective class. Prior to the meet at Lincoln, Chicago, Wisconsin and Indiana were met and defeated in dual contests. Coach Evans' success in his first year here promises well for the coming season. L. V. Cope was elected to captain the 1916 team. Personnel of the 1915 team: 125-pound, Potter; 135, Rehling; 145, Welsh; 158, Cope, Runneburg; 175, Frederick.

GYM TEAM SCHEDULE

February 26, 1916.....	Chicago.....	Gymnastics, wrestling, fencing.
March 4, 1916.....	Indiana.....	Wrestling only at Bloomington.
March 11, 1916.....	Purdue.....	Wrestling only at LaFayette.
March 26, 1916.....	Wisconsin.....	At Urbana, gym, wrestling, fencing.
April 8, 1916.....	Confencese.....	At Minneapolis; everything.



Freshman Varsity Football



ALLEN
WOODS
CONRAD
FIREBAUGH
SNYDER
LYON
HAAS
KNOP
STRAUCH

SLAUDERMAN
STERNAMAN
TWEEDIE
CROW
CHRISTENSEN
CHARPIER
ROUPEL
PETTY
WHITE

COWLES

Freshman Varsity Baseball



KOHLER
DEAL
HALAS
HOHM
KRATZENBURG
JOHNSON

KARKOW
KLEIN
CINNAMON
WESTENHAVER
KIEFER
KLUTZ

Freshman Varsity Track



DEAKMAN, manager
HENDERSON
ALLEN
GLASS
BURGOON
HUSTED
SPINK
BENNETT

STUEBENRAUCH
KREIDLER
MARSHALL
GILDNER
KNIGHT
COOPER
BIRKS
YOUNG

CASNER, coach

ATHLETICS

Freshman Varsity Basketball



WHITTERMORE	FELMLEY	OCHS	SNYDER
ELWELL	ENGLISH	MEYERS	STRAIGHT
			ANDERSON

Freshman Varsity Swimming



BAUER	BARBER	MANLEY	BOLLING	MALL
CARY	CHRIST	CHURCHILL	ARMSTRONG	GRAY
TAYLOR	BRUER	CAMPBELL	MC GREGOR	MC ELDOWNEY
		LINEEN		FIELD

ATHLETICS

All-Class Football



	MULAC	ROBINSON	J. THOMAS		
	CLEVELAND	LITTLE	KRITZER	CARROLL	
CLEMENTS	MILLER	BEAL	THOMAS	BELNAP	HOWE

Senior Class Football



	MULAC	LITTLE	KRITZER	J. THOMAS		
	CLEMENTS	BRINGTON	AMES	HOWE	DRAULEY	
FELDMAN	TROSTER	BEAL	MILLER	THOMAS	HOWE	ROBINSON

Junior Class Football



Sophomore Class Football



Freshman Class Football



ATHLETICS

Senior Swimming Team



ROHLFING
LINDSEY

GRIFFITH
BEBB

BUELL
DOWNEY

Junior Swimming Team



MOREY
SHUPPARD

SIGMUND
INGWERTSON

MEYER

GROSS
BROOKS

SCOTT
GREWE

ATHLETICS

Sophomore Swimming Team



CHURCHILL MC GREGOR HAYNE, manager MONCRIEFF BOLLING
MOLL CAMPBELL SLADEK FRANCIS KROESCHELL CARY,

Freshmen Swimming Team



MASON COLLINS MORTON
MOTTER HOCKEY BOYLE CARNES



Women's Athletics

E. HAASE

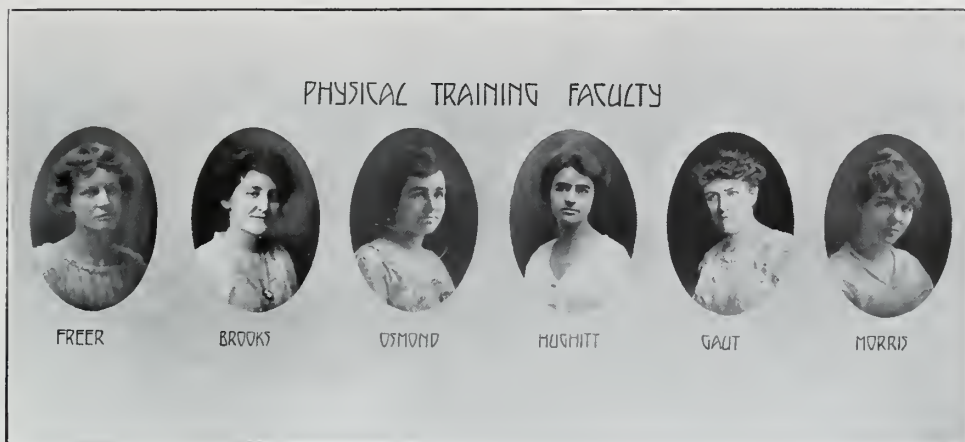

Department of Physical Training

There is no university where the girls derive more benefit and enjoyment from their Physical Education than at Illinois, partly because of the splendid equipment for outdoor exercise in the fall and spring, and partly because of the varied and well-balanced courses. Each girl is given her choice of an outdoor sport: hockey, basket-ball, base-ball, golf, or tennis. To the team which wins in the class games of hockey, a silver cup is awarded, this season to the Seniors.

About the last of November the indoor work begins, consisting of Swedish marching tactics, rhythmic exercises, folk-dancing, apparatus work, and games. In January basket-ball practice is started, any girl having the privilege of trying for the class teams, which play off their games in February and March. During the winter months, there is opportunity to enter the bowling tournament.

Both aesthetic dancing and swimming are elective, there being in the former two large classes, beginning and advanced. Late in the year swimming culminates in a final contest.

The work of the second semester emphasizes interpretive dancing and pantomime, preparatory to the annual May Fête. This Fête is not merely an exhibition but represents the regular class work done during the year. In the late spring attention centers upon the tennis courts, where the tournament decides the champion players in singles and doubles.

A practical phase of the departmental work is the teachers' course. More than a hundred children enjoy organized play in the gymnasium every Saturday morning, under the supervision of the practice teachers who conduct the play according to playground methods.

An especially well-organized factor in the development of the Physical Training department is the Woman's Athletic Association, eligibility for which is based upon the number of points earned.

There are six hundred girls enrolled in gymnasium work, 345 of whom are taking the required work. An increase of a hundred in enrollment over that of last year indicates the fast growing need of a new gymnasium for women. When this is realized, Physical Education for Women at Illinois will be increasingly potent in its influence for better health and greater efficiency.

LOUISE FREER,

Director Physical Education for Women.



Woman's Athletic Association

OFFICERS

GERTRUDE WEBER, President
KATE LACKEY, Secretary

GRACE GEYER, Vice-President
GRACE MITCHELL, Treasurer

ACTIVE MEMBERS

ESTHER ACKERMAN
NELLIE ANDREWS
EUNICE BADGER
VELDA BAMESBERGER
WINIFRED BARNES
MARGARET BARTO
ELIZABETH BYER
LAURA BARDWELL
MARY ANN BOYD
MARVINE CAMPBELL
DOROTHY CHEW
VERNA BROOKS
EDITH CHAEKEN
GRACE CHRISTY
HARRIET DADANT
HELENE DOTY
DOROTHY DOTY

DORA FRAZEE
LOUISE FREER
HELEN FISHER
RUTH FOX
ROSA LEE GAUT
GRACE GEYER
MATE GIDDINGS
GLADYS GREEN
PAULINE HALLIWELL
MARGARET HEMENWAY
MABEL HITT
ANNA LUE HUGHITT
EDITH HUDSON
HAZEL HULBURD
BERTHA KIRK
KATE LACKEY

GLADYS LOVEWELL
JEAN MACINNES
MARIAN McCONNEL
MARY McKEE
FRANCES MARKS
JEAN MASON
EDITH MIDDLETON
GRACE MITCHELL
CAROLINE MORRIS
EDITH OSMOND
CLARA PAUSE
ELSIE ROGERS
MARY STATES
RACHEL TALBOT
CHARLOTTE URBAIN
GERTRUDE WEBER
GERTRUDE YALE

WINNERS OF ATHLETIC HONORS

MABEL JACKSON
VERNA BUTZER
IRMA LATZER
FRANCES BROOKS

ANNE TURLAY
MAMIE RIVES
NELLE BARNES
EDNA McKEE
HAZEL BRUNSON

GERTRUDE WEBER
RUTH ROBBINS
KATE LACKEY
GRACE MITCHELL

ATHLETICS

Freshman Hockey Team



ARNETT	GABRIEL	GANTZ	BARACKMAN	CURTIS	BRAUNS
STEVENS	CONDON	WATTS	CHESTER	WOODS	CONKLIN
BALLINGER	MEYER	BENNETT	KING	WILTSIE	CLARK

Sophomore Hockey Team



DARMSTATTER	KIETH	BRAZELTON	NEEDHAM	PIERSON
MONOHON	WIKOFF	DAY	JOHNSON	SAMUELS
ATTERBURY	CHRISTY	SHAPLAND	JOHNS	LYMAN
MORRIS	RANKIN	STEIN	BADGER	STATES
				SUTTON
				WILES

ATHLETICS

Junior Hockey Team



BALDWIN

FOX

BOYD

MIDDLETON
ACKERMAN

ALLEN
NATES

HUDSON
DALLENBACH

DADANT
ALLEN

KIRK

Senior Hockey Team



LACKEY, (CAPT.)
URBAIN

HITT
FRAZEE

MITCHELL
MARKS

GEYER
THOMPSON
THAL

WEBER
JOYNER

MAC INNES
BYER

UNIVERSITY ACTIVITIES

Junior Basketball Team



MIDDLETON ALLEN KIRK DADANT EYD DALLENBACH FOX ACKERSON
HUDSON

Senior Basketball Team



MITCHELL GEHANT FRAZEE HITT FASOLD
URBAIN DAVIS CHEW WEBER LACKEY GILBERT
DODDS THOMPSON GEYER MARKS FISHER MAC INNES

Freshman Basketball Team



	CAMPBELL	RHODES	WILTSIE	SIMPSON	COUDON	
	SCHAFER	ANDREWS	EPPINGER	WARREN	SCHAFER	
KEEFER	WOODS	ERI NER	CRONIN	FEE	BAHE	

Sophomore Basketball Team



	LEE TOMA	YALE	FLOCK	LOVEWELL
DAY	SAMUELS	SMITH	ATTERBURY	MONAHAN





Tennis

In the spring of nineteen fifteen, thirty-two girls registered for the annual all-class tennis tournament. The matches were played in singles, each round eliminating half of the number. At the end of the fourth round two girls still held the field: Bernice Stratton and Mary Bolen. In the final matches, by hard-fought and consistently-played games, Miss Bolen succeeded in making herself the champion of the season.



Bowling

Bowling is becoming a regular sport among the girls. The tournament this year, as well as the tennis tournament, was for the first time run off by an elected student manager. Much enthusiasm was displayed. The matches were between classes, the seniors capturing the championship.



NORMAN
T. MINO



HOME-COMING

Home-Coming

By RING W. LARDNER

The editor and cheif of would I try and compose a because theys no man better ing than me on account of I yr. This yr. I reffer to 1915 Urbana and 1 time to Ann Ar- and I was also ast to come ana but my family says I bet- day and come home to River-

Well I supose when the ment down at Urbana because care what I done in them 2 had of ast me sooner because none of the incidents that hap- I have forgot most of the funny things I said down there without crack- ing a smile.

In the 1st. place I got to Champaign about noon the day beffore the Minn. game and they was a big crowd at the depot including Fred Lowenthal and Elm Tobin so they seen me and says Well hello and I forgot now what come back I give them. So they says you better have some lunch but I says I ett on the train. So they didnt seem to be nothing more to say on either side so I left them and went to the hotel and the man says You got a rm. resserved and I says I should ought to have because I wired a telegram and then I told him who I was and his face lit up like a catheadural and he gives me a key and sent a bell hopper up to rm. with me to get a dime.

So then I come down and run into Geo. Huff but not hard enough to hurt me and also Mr. Carr from Chi. that makes up something for sleeping cars probly upper births and they kidded a native into takeing us around in his motor automobile and we was drove out to the country club and threw the campus and I pertended like I was interested in everything and finely the man that owned the automobile found out how to stop it and left us get out at the



the illio wrote and ast me article about the home coming fitted to write up a home com- get in on 3 or 4 of them every I come home 3 times 1 time to bor and 1 time to Madison home to Bloomington in Di- ter brake a record 1 Satur- side.

editor says home coming he what would him or the reader other places only I wisht he all though I havent forgot pened in and around Urbana



SPEDING DOWN KNEEL ST.

Ring W. Lardner '15

athletic feild and we hung a-round here all P. M. and I seen the seniors act comical and I said a hole lot of pretty good things that I cant recall them but they kept our party in a uproar. Finely the Illini was put threw there secrets on the regular field and I seen it all but didnt spring none of my gags for the fear of braking up the practice. After the practice we walked down to Champaign and Mr. Tobin and Mr. Lowenthal wanted I should go with them to the mash meeting where they was going to speak so I done some quick thinking and says No I would half to stay in the hotel and write my article for the world gratis newspaper so I wrote it sent it over to the telegram office and Mr. Tobin was there sending in a acct. of the peace he had spoke at the mash meeting and he read



what Id wrote and they was a lot of stuff in my article that was funnier then what he had in his so he cut out part of my article and threw it in the waist basket in a fit of distemper.

After Id ett supper I went to bed a long while after. In fact I jest cralled into my night gown and got to bed when it was time to get

up and join a fraternity. So I was wisked over to Urbana and put threw the fraternity and I forgot its name now and then we ett lunch and I went to the Jim and seen the players of both Minn. and Ill. runing a round without hardly no close on them so I got out of the bilding as soon as I could and stood on the back porch a wile and looked at the feild so as when I wrote my article on the game I would know witch was the ends of the feild and witch was the sides and wile I was studing the matter somebody interduced me to Bart Macomber and little did I know when I shook hands with him that I was shaking hands with a transient on the all america team. I says something funny to him and he laughed and then went and got in his locker so as he could laugh with a little privatecy and then Dr. Wms. the Minn. mgr. come up and I and him had quite a talk. He says this here feilds harder then the t we got up to Minn. And I says Is that so.



Well I was figuring on getting some sleep while they played the game but it wasent no game where you could enjoy a nap and it wounded up with each nine scoring 6 runs and then I was wisked down to Alfred Delts house and he was giving a stag party and I and Cap Beerman shook hands with all the guests and I was embarased and so

was Cap Beerman because they didnt give us the diffrunt names in alphabet order or nothing but jest as they come and didnt even spell them for us and we was so busy saying please to meet you Mr. Mumble that we couldnt think up no risky remarks.

So then we was whisked down to the station and I says good by to my whiskers andl throwed in a couple of comical remarks for good measures and get on the bord of the train and circled a round a big stake at some one elses expense and then played cards all the way to Chi. with the football officials without looseing no money. The Minn. nine didnt come on our train or I would have found out who had the best of the game so I guess we will half to leave it go as a tide game or we might say that the Minn. team was the Champs and call the Illini the Camps in honor of Walter.









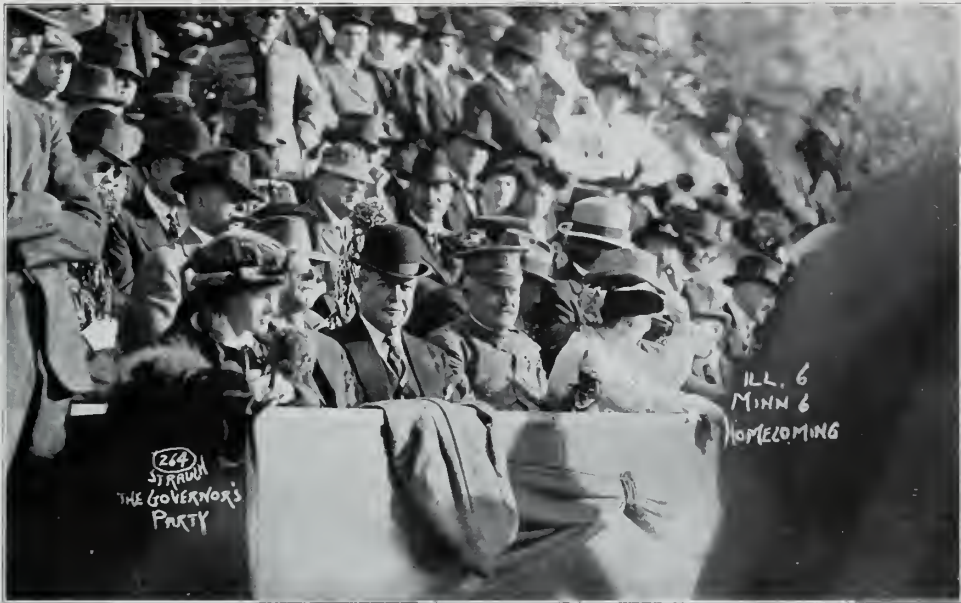



INTERSCHOLASTIC



Interscholastic

BY OUR OWN RING LARDNER

In the beginning we was tion relating to the activities ing of two kinds, sub rosa, as poker and that advertising and Junior politics and such known as otherwise, as the open house and Phi Gamma and they call Fijis. These oth- of the Council of Administra- wear your pin on your pa- by-laws relating to liquor be-

But Ring beat our time because it was an introducing write like Ring because it

We feel handy-capped but we don't offer no applogies nor bear no grudges neither.

After Rog Bronson and Sid Kirkpatrick had got all those banks notes put away which they got for their X-libris we had interscholastic.

First of all was the May day Pageant. "Just at sunset the bleachers on Illinois field were filled with countless multitudes gathered together to witness the "Dance of the Hours" we mean the may Day Pageant." Just that one sentence we copied out of last year's Illio, in which there is a rhetorical master- piece about the may-pole dance. We ex- pect we could just as well copy the whole piece, cause we never found anybody that had taken time to read it, except the guy who wrote it perhaps, and we ain't so sure of him.

We was among the countless multi- tudes assembled on the bleachers, which held something like 6,000 countless multi- tuders. The pageant had something to do with Illinois. They dragged in something about Indians, as there always is when they think their stunt needs some of this local color to get across. We don't see why Illi- nois should have so much tradition about Indians, there never was any in this state except Sacs and Foxes and Hippopotamies or Pottedhammanies, or something like that, they were both a scurvy lot.



UNIVERSITY ACTIVITIES

Anyway that dance was syllabilistic or euphonic or interpolative or something like that. There was seeds that grew up to be corn and artichokes and cosmos and burdocks and Canada thistles and we don't know what all. Some of them wore dresses we figured to be scandalous short till last summer when we discovered that they was only advancing styles meaning them dresses, as was all alike and looked like they was bought wholesale.

Last year they danced until the purple shadows of dusk had descended but this year they quit at dark. Mr. Strauch didn't take all these pictures over there because it was dark when some of them would have to be taken, but they are pretty good.

After dark everybody as was lucky or crooked or a university publicationer went to the stunt show over in the Mass Meeting Hall. We ain't none of these so we went to the Orpheum. The Daily Illini files, that being the closest to actual records as we have accessage to, says that Alpha Delta Pi, female for Alpha Delt, won. They had a stunt about a jitney bus or peace ship or something like that. They got one of them 1178 shiny pieces of tin ware as have been distributed during the past year. The Thetas got second place. They called their act Wild-fire, the frontrowers avow it was pretty wild, but we bet it didn't have a thing on the Orph. They got \$10 in real gold. I guess they played for that prize figuring to use it for insurance.

Next morning they had classes for Post-Grads, Phi Beta Kappas and guys that had overcut, being none of these we didn't go. At noon we went to meet preppers. Later we enjoyed ourselves at the track meet with Wisconsin. It was hotter than blue blazes, meaning the weather, the track meet wasn't, we got beat (this means the track team, that is to say, Illinois, we ain't trackers). 79 to 57 or something like that. They sure was cocky, but they laughed, like the blooming jackass too soon, because they was still to play us in baseball and we completely rotated the furniture and walloped them. Jack Bradley cut loose with a young Jake Stahl at a very climatic point that was good for three consecrative bases. We will sure hand it to Red. It was one of those Casey at the bat times when old Red Gunkle came up with a bat. Red assumed a nonchalant position at the plate and after due preliminaries knocked the ball over toward left field and the foul line. By the time it got to the ground there was seven Wisconsin men fooling themselves by yelling "I got it." They was all around it but that was as close as they got to it. We forgot how many



MAY DAY PAGEANT



men there was that scored but if the whole Wisconsin nine had got there we think it would have been a home run. Anyhow we scored enough to beat them.

Then came the denouement of the afternoon, we don't know what that word means but it sure sounds swell. The event to which we refer was the drill of the cadets. It has two purposes, that is objects in life, one is to fool the high-schoolers so that they will come here and register in Military. The other is to keep the underclassmen and the preps away until 6:45 so that the rest of the fratters can eat and get the table set again before they can get back. Being an underclassmen we can't say how the drill was but we know there was mighty little left to eat when we got home as the high schoolers beat us to it while we was going back to the Armory.

That evening there was a big band concert, and nearly everybody got a date and went. At 8 o'clock there was a big oratory and debate contest in the Auditorium. We asked Mr. Sarett who won it and in what time but he said that they didn't do it in time but that they tried for distance. He said that Miss Ruth Lieber or something like that took first place. We couldn't go to the Auditorium cause we had a couple of passes to the Glee and Mandolin club concert at the Illinois. They sang and played until real late, but everybody enjoyed it heaps. The Lambkins club did a little stunt too, it was pretty good but we couldn't get any pictures of it.

Saturday morning we fought our way to breakfast with about 80 preppers, you thought we were going to pull that old one about sleeping on the billiard table, but its us for the new stuff and besides we ain't got no billiard table at our house. Some of them high school boys seemed just as handy at breakfast, we mean with a knife and fork, too. Then we went over to the field and watched that prep meet. We was in the press box reporting for the home town paper. We certainly did cheer when them home town boys won an event cause we was writing at space rates.

That afternoon we had another ball game. This is Saturday afternoon that we are talking about. We won. Say somebody won that trackmeet. We played and Red Gunkle, that guy that pitched yesterday and won that game I was talking about, you remember it, well old Red he pitched again and he sure looks funny when he pitches, just like those fat chorus girls at the Orph (Gosh, we'd like to see Steve Birch pitch) With his leg up in the air. That is to say just before he pitches, he brings it down when he lets go of the ball. Well he only gave themn fellers one hit and if we'd had a game Sunday I guess the other team would have resigned.

After supper came the circus. First they had a big parade. All them manager guys got out their dress suits, just like we was having a formal party and went around the track in automobiles. We got a pass and went. It was more derved fun, the Sigs, that being the Sig Chis won. They was on horses and played shimney, they really wasn't on horses, they was the horses and them legs on the sides were only fakes, but I believe the crowd thought they had horses. Beta Theta Pi, that being the ones we call Betas, well they got another prize,

INTERSCHOLASTIC MEET

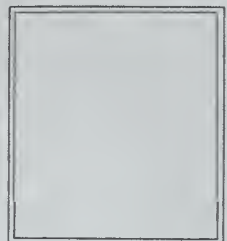
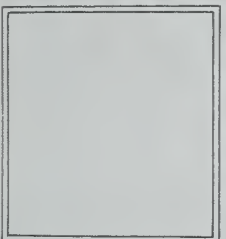

UNIVERSITY ACTIVITIES

they had a bug. Darn funny bug, he looked real friendly like Casey, that Alpha Delt dog, only the wind pretty near blew him over once. Phi Kappa Psi (Phisi) and Phi Delta Theta (Phidelts) got another prize. They had a submarine sink Chicago. They had a great time, lots of them fire-works and burning up of ships, all except the ship Illinois. Gosh, I thot they was real boats it got so exciting.

The field, being Illinois field as we mean, was all lighted up, thats why we got these pictures, they are pretty good, but if they hadn't had that field lit up, I don't believe we could have got them. After the circus they had a dance at the Armory, that one they call Jim's Annex, not the real Armory with the track in it. We couldn't get a pass and a date and it was too hot and crowded.

After that most everybody and his brother had a little celebration, we don't remember going to bed, but we must have, for we got up. That was Sunday that we got up. It was afternoon, the preppers were gone, we don't know why they have preppers, but they do, wonder if we and Moll Grieser and Dix Harwood and Doc Scott and the Dekes were like that when we were preppers. We went back to bed and went to sleep. Then we woke up and next day that was Monday. It sounds like that was when we wrote this but it wasn't, we wrote this between semesters this year, that being 1916 as we refered to.



CIRCUS

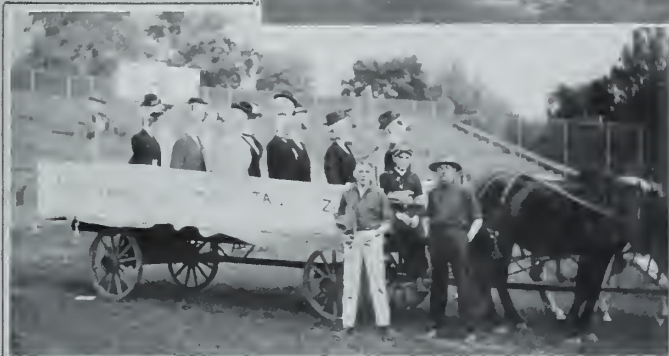

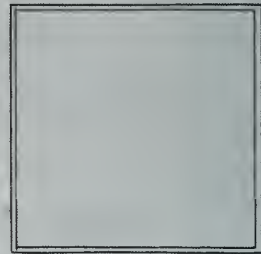

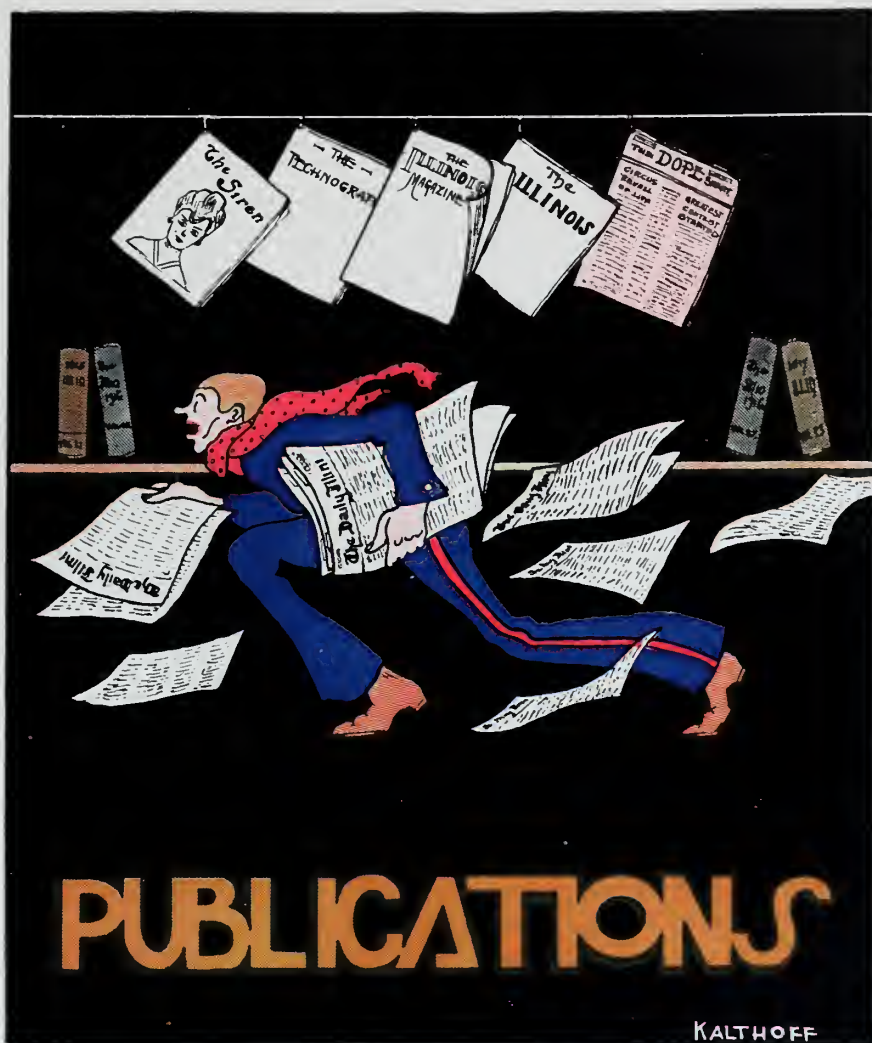



GOODENOUGH



CLARK



SCOTT

ILLINI
BOARD OF
CONTROL



BILLMAN



POGUE



LINDSAY

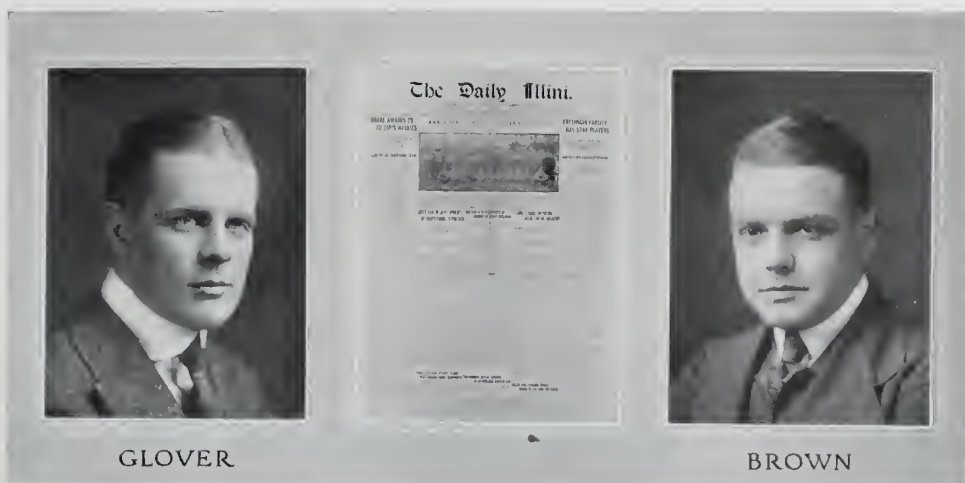

The Daily Illini Staff

DONALD M. GLOVER, '16..... Editor
KENNETH G. BROWN, '16..... Business Manager

EDITORIAL STAFF

SILVAN D. HARWOOD, '16..... Managing Editor
ALLEN B. BROWN, '17..... News Editor
MILTON G. SILVER, '17..... News Editor
HENRY S. BEARDSLEY, '18..... News Editor
HAROLD BOESCHENSTEIN, '18..... News Editor
FREDERICK V. ARBER, '16..... Miscellany Editor
ARTHUR S. VAN DEUSEN, '18..... Assistant Editor
RAY L. GRANTZ, '17..... Sporting Editor
K. DEWITT PULCIPHER, '18..... Contributing Editor

BUSINESS STAFF

WOODRUFF L. CRAWFORD, '17..... Assistant Business Manager
WILLIAM R. MATHEWS, '17..... Assistant Business Manager
EDWARD S. NICHOL, '17..... Assistant Business Manager
WALTER E. BAKER, '16..... Bookkeeper
L. F. JENNER, '18
R. L. INGRAM, '18
S. M. JULIEN, '18
D. A. WARFORD, '18

N. ROMERO

ATHLETIC REPORTERS

R. E. GILMORE, '18
C. HEALEY, '18
W. G. McCONNEL, '18

WOMAN'S STAFF

LUCILE NEEDHAM, '16..... Editor
RAYNA SIMONS, '17..... Assistant Editor

WOMAN'S REPORTERS

THERESA SAMUELS, '18
BERTHA BING, '18

GENERAL STAFF REPORTERS

D. L. MINK, '17	W. B. REMLEY, '19	W. H. BUSHMAN, '19
M. GARDNER, '18	R. E. QUISNO, '19	A. E. SINGER, '19
J. W. GREENE, '18	E. C. HARTMAN, '19	W. SHELLABARGER, '19
F. E. RICHARDSON, '18	L. B. McCAFFREY, '19	W. G. SIMPSON, '19
P. W. MILLER, '18	P. A. NIEBERGALL, '19	L. J. PENNY, '19
R. C. PREBLE, '19	H. J. SCHUMACHER, '19	



GRADTZ



HARWOOD



BOUARD



BROWN



BEARDSLEY



SILVER



BOESCHENSTEIN



BING



NEEDHAM



SAMUELS



FOX



MATHEWS



NICOL



BAKER



JENNER



ALLAN



ANDERSON



ROMERO



WARFORD



JULIEN



ARBER



VAN DEUSEN



MCCONNELL



PALCIPHER



HEALEY



SCHWABER



WIDR



DIEBERGALL



BEOLEY



RICHARDSON



GARDNER



MEAD



BENNY



HARTMAN



B. C. PHEBLES



B. C. QUISDO



SIDGER



GREENE



MCCAFFREY



DUSHMAN



1917 Illio

HOWARD R. FERGUSON.....Editor-in-Chief
FRANK M. JUDSON.....Business Manager

EDITORIAL STAFF

TOM BROWN.....	Associate Editor
HAWLEY SMITH.....	Associate Editor
S. D. KIRKPATRICK.....	Senior Editor
J. H. HEINDEL.....	Activity Editor
SCOTT McNULTA.....	Assistant Editor
BERT E. CADE.....	Assistant Editor
HENRY S. BEARDSLEY.....	Assistant Editor
E. B. HAYES.....	Assistant Editor
E. D. SHELBY.....	Assistant Editor
M. G. SILVER.....	Athletic Editor
RAY L. GRANTZ.....	Assistant Athletic Editor
R. B. PHALEN.....	Assistant Athletic Editor
HELENE DOTY.....	Women's Editor
E. G. ROOS.....	Organization Editor
EARL F. SWAIM.....	Assistant Organization Editor
E. G. SEIFRED.....	Photographer
M. M. LOVELL.....	Art Editor
D. W. GRIFFITHS.....	Assistant Art Editor
C. B. ROWE.....	Assistant Art Editor

SOPHOMORE ASSISTANT EDITORS

W. C. BUTLER

HENRY COOPER

LAWRENCE WINTERS

BUSINESS STAFF

R. A. BURTON

J. B. PAGIN

RUSSEL S. WHITE

M. M. HART

CHICAGO EDITORS

J. E. FETHERSTON

C. S. CUSICK



BROWN



SILVER



BEARDSLEY



KIRKPATRICK



ROOS



MCNULTA



LOVELL



HEINDEL



FETHERSTON



SEIFRIED



KALTHOFF



GRIFFITHS



ROWE



K-BARBER



HAYES



BARLETT



SWAIN



GRANIZ



PHALEN



PAGIN



SHELBY



BURTON



BUTLER



WINTERS



COOPER



WHITE



BARBER



HART



DOTY



HAAS

UNIVERSITY ACTIVITIES



BARBER



THE
ILLINOIS
MAGAZINE



OCTOBER 1917
VOLUME VII
NO. 10



BURTON

The Illinois Magazine Staff

J. KENNETH BARBER, '16..... Editor
ROBERT A. BURTON, '17..... Business Manager

EDITORIAL STAFF

S. DIX HARWOOD, '16	ALLEN B. BROWN, '17
JAMES SHOEMAKER, '16	R. E. DENZ, '16
MILTON G. SILVER, '17	K. DEWITT PULCIPHER, '18
HAROLD PAGE, '18	S. M. RAPHEALSON, '17

BUSINESS STAFF

EDWARD MOHR, '18	AUSTIN REESE, '18
------------------	-------------------



MOHR

DENZ

HARWOOD

PULCIPHER

UNIVERSITY ACTIVITIES



MILLER

THE SIREN



AMSBARY

The Siren Board

E. S. MILLER.....Editor
P. D. AMSBARY.....Business Manager

EDITORIAL STAFF

C. A. KLEIN.....Art Editor
ROGER HILL.....Associate Editor
W. M. SIEMENS.....Associate Art Editor

J. H. TICKNOR
HAROLD TURNER
S. D. HARWOOD
CARLTON HEALY
R. H. THOMPSON
V. N. CLARK
J. F. BAILEY
A. A. DAILEY

A. S. VAN DEUSEN
J. K. BARBER
E. MALAPERT
SAMPSON RAPHAELSON
C. W. CAMPBELL
DON V. CHAPMAN
F. H. MAC ELVAIN
PHILIP CORPER

BUSINESS STAFF

A. M. KIRCHER.....Advertising Manager
F. C. NORLIN.....Circulation Manager

F. W. PATTON
C. M. ETTINGER

I. L. LUMMIS
M. B. WARE



DAILEY	CHAPMAN	BAILEY	VAN DEUSEN	CAMPBELL	CLARK
CORPER	HEALY	ETTINGER	THOMPSON	RAPHAELSON	
TICKNOR	WARE	LUMMIS	MAC ELVAIN	MALAPERT	PATTEN
BARBER	SIEMENS	KLEIN	AMSBARY	MILLER	KIRCHER
					NORLIN

The Siren Staff

A university is a funny place.
 Illinois is a university.
 Hence Illinois is a funny place.

This is one method of proof. Another is to read the *Siren*. This magazine, calling itself the "*Life of Illinois*," collected all choice bits of humor which were turned loose on the campus during the past winter, and then, whenever a new month rolled along, distributed this wit with several pages of cartoons to the student body. Within its pages it contained many proofs that college does have a light side if you can only see it that way.

The *Siren* saw it that way and, although the business manager as he shifted a roll of bills from his hip pocket to his vest claimed that the paper was too good to make any money, the general opinion seems to be that the year was a success.



The Illinois Agriculturist Staff

EARL V. BRUINGTON.....	Editor-in-Chief
J. TURNER MILLS.....	Business Manager
ABNER R. THOMAS.....	Managing Editor
GEORGE CURTISS	Circulation Manager
MARGUERITE BENNETT	Household Science Editor
J. H. CHECKLEY	Alumni Contributor

JUNIOR ASSISTANTS

C. F. BINDER	R. E. HIPPLE
GEORGE GEHANT	E. C. HOPKINS
A. R. GOULD	J. J. LACEY
F. W. GRAVES	RUTH KINCAID
HELEN KIRKPATRICK	

BOARD OF MANAGERS

DR. W. L. BURLISON	J. TURNER MILLS
PROFESSOR W. C. COFFEY	C. J. NORTH
EARL V. BRUINGTON	G. L. RIGG



THOMAS



CURTIS



KINCAID



KIRKPATRICK



BENNETT



GEHANT



GOULD



LACEY



HOPKINS



RIFF



HIPPLE



BINDER



CHECKLEY



COFFEY

UNIVERSITY ACTIVITIES



THOMAS

FREARK

The Technograph Staff

R. R. THOMAS, '16.....	Editor-in-Chief
P. W. FREARK, '16.....	Business Manager
A. M. TOWER, '17.....	Associate Editor
J. HACKLEY, '18.....	Assistant Business Manager
L. H. SCHICKENDANZ, '16.....	President of the Board
C. M. CLARK, '17.....	Secretary of Board

SOCIETY REPRESENTATIVES

L. H. SCHICKENDANZ, '16.....	M. E. Society
V. S. DAY, '17.....	M. E. Society
R. R. THOMAS, '16.....	E. E. Society
D. G. EVANS, '17.....	E. E. Society
P. W. FREARK, '16.....	C. E. Society
W. A. HIMMELREICHER, '17.....	C. E. Society
E. H. SCHLADER, '16.....	Railway Society
C. M. CLARK, '17.....	Railway Society
H. E. WILLSON, '16.....	Mining Society
M. REED, '17.....	Mining Society
C. TREISCHER, '16.....	Ceramics Society
J. L. CRAWFORD, '17.....	Ceramics Society
A. M. TOWER, '17.....	Member at Large
J. HACKLEY, '18.....	Member at Large
E. C. GROT, '18.....	Member at Large



	CRAWFORD	DAY	GROT	
HEMMELBEICHER		WILLSON	SCHLADER	CLARK
TREICHEL	TOWER	THOMAS	FREARK	HACKLEY

The Technograph

The Technograph is progressing for the thirtieth successive year as the official publication of the Engineering College. It is the only magazine of a strictly technical nature issued about the campus. The policy of the publication is determined by a board of members elected from the various engineering societies. The plan followed this year has been to devote an entire issue to each of the engineering departments in order to give the students an idea of the work in each department. The November issue was on Mechanical Engineering; the January issue, on Electrical; the March issue, on Railway; and the May issue, on Civil Engineering.

Articles are written by students, alumni, faculty members, or other people of authority. In general the aim is to provide a medium by which the ideas of the engineering students may be expressed, and through which the results of the different engineering departments may be published, and to give the ideas of men engaged in practical engineering to the undergraduate body.



KIRKPATRICK

LANDSTROM

The Illinois Chemist

STAFF

S. D. KIRKPATRICK Editor
A. W. LANDSTROM Business Manager

ASSISTANTS

Editorial	Managerial
R. J. GOODRICH	P. D. JENKS
C. W. LENZING	J. L. BROWN

EDITORIAL BOARD

E. A. REES	Chairman
E. H. VOLLWEILER	Secretary
D. F. MCFARLAND, Ph.D.	F. C. HAIN
G. D. BEAL, Ph.D.	O. A. BARNES
B. S. HOPKINS, Ph.D.	C. A. ZELLE
E. E. CHARLTON	A. W. LANDSTROM
S. D. KIRKPATRICK	

The Illinois Chemist, the most recent undergraduate publication, is a product of the Department of Chemistry, which is just launching into an era of progressive expansion. On April 17th the largest laboratory in the world devoted exclusively to the study of chemistry was thrown open to a teaching force of chemists which outnumbers that of any American University. To keep the alumni and undergraduates in the closest touch with the growing department is the mission of the Illinois Chemist, and since its initial appearance last May it has striven steadily toward that goal.



Me and Us on Histrionics and the Drammer

Are you shuddering and quivering, wondering what that flash of lightening, that crash of thunder, those moans, those crys, those sighs, that coy patter of tear drops may portend? Be not in suspense, reader; the editor of this por-



tion of the book is a confiding soul, so right off the bat he lets you in on the secret—you are now head and heels, upto your neck in that section devoted enclusively to (ah! one must pause before breathing it) to—THE DRAMMER.

* * * * *

"A MAID AND A MYTH"

Wuz we goin' to be original in this 'ere thing, (as Ring might put it) we'd remark that the drammer had ben livly in the college the past yer. Instead, we'll donat the information (as common as Bill's big toe) that Herb. Stothart is considerable of a director of moosical comedies. Fast is that when Herb. staged "A Maid and a Myth" on the twenty-third and fourth days of the month of April, last year, for the Illinois Union Dramatic Club, he done his durndest, and that was some do.

The college had heard of these operas, but as the year of 1914 had passed without any such offering, many of the younger persons in these parts wondered what such an affair was like. Bil Bennett and Duke Vansant already had some ideas in shape, and some work done on an opera. Then Po Field came out of retirement, got himself inspired, and wrote lyrics. Mohlman and Pewee Byers wrote some music, and the show was ready for two more things—a director and a cast. Both were forthcoming, and shortly.

Those in charge were fortunate enough to secure as director H. P. Stothart. He is a "big time" man (in theatrical lingo), he knows music, knows stage setting, knows impersonation, and he is possessed of one of the most dynamic personalities to be found anywhere. When he got here he found a splendid show—plot, music, and lyrics; and to him came a big assortment of first class talent.

As a result "A Maid and a Myth" played to two packed evening audiences, and one good matinee crowd. It was pronounced by the school and visitors to be a wonder (some went so far as to say that it gave just as much entertainment as if professional), and the only regret that those in charge had was that it could not be taken on the road for about a week.

THE CAST:

Jacques, proprietor of the Inn.....	H. P. BYERS
Pierre, an old peasant.....	EDGAR D. WALLACE
"Bunk" Jordon, a young American.....	BART MACOMBER
"Healthy" Daniels, a young American.....	STEPHEN M. BIRCH
Harrison Payne, in love with Constance.....	RAYMOND DENZ
Ted Stewart, son of Hiram Stewart.....	WALDO L. SCHLUETER
Hiram Stewart, the "Pretzel King".....	SCOTT MCNULTA
Geoffrey Hastings, an Englishman.....	MONROE HEATH
Constance Stewart, daughter of Hiram Stewart.....	MARSHALL S. DUTTON
Phyllis, an American girl.....	FRED L. MILLS
Amelia, an American girl.....	ELMER C. DEWER
Cochette, a Parisian dancer.....	WALTER S. FRAZIER
Tom and Jerry, waiters.....	ARTHUR S. METZLER and DON T. SWAIM

UNIVERSITY ACTIVITIES

CHORUSES

Men

S. R. DERBY	W. M. SIEMENS	B. F. RUSY	J. B. CAROLL
W. H. BEAL	P. M. BOSTON	N. C. STRATHERN	T. A. HAISH
R. A. BRYANT	C. L. WEEMS	C. E. FRASER	L. T. JENNER
	D. A. ARMSTRONG		

Girls

W. K. CRAWFORD	G. E. SCOTT	C. D. WAGSTAFF	B. T. CURTIS
W. P. BEAUBIEN	E. T. MACKIE	W. H. BROWNE	R. L. MCKOWN
A. E. FLEMING	F. D. GRIFFITH	L. M. WINTERS	R. F. VANSANT

Setting

Act I—Garden of La Belle Cavern Inn.
Act II—Ballroom of La Belle Cavern Inn (evening).

Staff

Business manager, H. W. DEAKMAN.

Other members of the business staff were: W. G. Emmond, M. Wolter, E. H. Renner, G. W. Stoddard, Carter Brown, E. F. Brazean, J. L. Kohl, W. C. Deiss, K. B. Humphrey, W. H. Kuhn, W. L. Ashbeck, D. M. Glover, C. M. Ferguson.

* * * * *

"MILESTONES"



Tucked away in the foliage of Commencement, hidden under the cloud of final examinations, so that less than a fourth of the school knew anything about it, Mask & Bauble presented, in the Auditorium on June 14 and 15, 1915, the play "Milestones," by Arnold Bennett and Edward Knoblauch. Because of the time of presentation, the audiences for both performances were not large, but those who did go pronounced the production decidedly credible.

The piece itself was produced on the professional stage some three seasons ago, and is known particularly for its force in driving home its lesson, and for its trueness of character delineation. It is neither comedy nor tragedy, but is of a serious nature which calls for able acting. This is particularly so because the first act is in 1860, the second in 1885, and the third in the present day, thus making it necessary for some of the characters to play three ages, and nearly all to play at least two.

Mrs. Elsie Weary Heilman was in charge, and repeated the success which she attained earlier in the school year in directing "Our Wives." The cast showed some new actors, and some who had appeared here before. The parts which ran through all three acts, and which were the principal roles, were filled by Miss Nell Barnes, Miss Dorothy Doty, and Scott McNulta.

THE CAST:

John Rhead.....	SCOTT MCNULTA	Arthur Preece.....	JOHN H. KASBEER
Gertrude Rhead.....	DOROTHY DOTY	Nancy Sibley.....	MAUDE MARKS
Mrs. Rhead.....	FAY FISHER	Lord Monkhurst.....	F. E. WALSER
Samuel Sibley.....	W. H. SELLARDS	Muriel Pym.....	ELLA TILLOTSON
Rose Silbley.....	NELLE BARNES	Richard Sibley.....	MITCHELL WOLTER
Ned Pym.....	W. S. FRAZIER	Thompson.....	JOHN S. WALKER
Emily Rhead.....	FRANCES KEEN	Webster.....	KAYWIN KENNEDY

The setting—A drawing room in London.

The director—MRS. ELSIE WEARY HEILMAN.

Business manager—MITCHELL WOLTER.



"GREEN STOCKINGS"

Homecoming time brought from Mask & Bauble, "Green Stockings," a comedy by A. E. Mason. It was produced at the Illinois theatre on October 29 and 30, 1915.

Of course, the gaiety and the crowds here for Homecoming assured good houses. The play itself was a clever piece, and the audiences which filled the theatre both nights were enthusiastic, not only over the skill of acting and presentation, but from sheer enjoyment.

Probably the most notable feature of the presentation of "Green Stockings," aside from the success which is proved, was the newness to the University dramatic public, of the persons of importance. Miss Ker, who had the leading part, was making her bow here—and it proved a most entrancing

one; Mr. Sellards, who played opposite her, had his first part of importance in a play given while school was in session; and at least half of the members of the cast were appearing for the first time to University of Illinois audiences.

The director was also doing her first work here. Mrs. C. A. Gille of Decatur had charge of the performance, and the artistic completeness of the piece attested well as to her ability.

THE CAST:

Admiral Grice (retired).....	WILLIAM SAVAGE	Martin.....	E. W. PARLEE
Colonel Smith.....	W. H. SELLARDS	Celia Faraday.....	LORAIN KER
William Faraday.....	SCOTT McNULTA	Madge (Mrs. Rockingham).....	DOROTHY DOTY
Robert Tarver.....	DANNY BEAL	Evelyn (Lady Trenchard).....	ANN WIEBOLDT
Henry Steele.....	BOB TERRY	Phyllis.....	ROSE LIBMAN
James Raleigh.....	E. F. BRAZEAU	Mrs. Chisolm Faraday (Aunt Ida).....	MAE SEXAUER

The setting—Library of a London home.

The director—MRS. C. A. GILLE.

Business manager—SCOTT McNULTA.

* * * * *

"THE WINTER'S TALE"

An important step towards more widespread, big scale amateur work here was made when the Philomathean, Alethenai, Illiola, and Adelpic literary societies combined into the Illinois Dramatic Union. It is unfortunate that a name so similar to one already existent society was chosen, but the fact of the combination is of significance.

In years past these societies have paired off, and given two smaller productions. This year all four merged in the presentation of Shakespeare's "The Winter's Tale" in the University Auditorium on February 12.

The production was beautifully costumed, excellently cast, and well staged. In the leading parts were: Miss Nellie Patterson, as Hermione; Miss Richardine Woolman, as Perdita; Miss Laura Bardwell, as Pauline; Mr. G. K. Brady, as King Leontes; Mr. E. P. Hohman, as Florizen; and Mr. W. H. Troutman, as Autolycus. Mr. Woolbert was in charge.



OTHER PRODUCTIONS OF THE YEAR

In the course of the year past there have been presented from time to time, things which, while less pretentious than the productions already mentioned, are of sufficient importance to demand passing mention.

Principal among these is the play given by summer school students on August 6. They chose "Much Ado About Nothing," and, under the tutelage of Mr. Woolbert, staged it in the Auditorium in true Shakesperian style. Leading work was done by Miss Zelomia Ainsworth, as "Beatrice," and L. E. Frailey, as "Benedick."

A revival of "Ralph Roister Doister" filed the Morrow Hall boards on May 8, 1915, with a cast made up

of members of the Philomathean and Aethenai literary societies.

Nor have foreign tongues been neglected in the choice of plays. French students gave "Le Medicin Malgre Lui," one of Moliere's comedies. The Circulo Literario Espanol chose May 8, 1915, as Spanish night, and in Morrow hall gave a program, half of which was a playlet, "Despues de la Lluvia, et Sol," and half a concert. Both these plays were given in the second semester of the year 1914-15. On December 10, in the Theatre Belvoir, the DDeutscher Verein staged "Alt Heidelberg."

The fact that the last mentioned performance was the night of the Junior Prom cut into its attendance. With this exception, all three plays were worth while, and gave considerable enjoyment to those interested in the drama in foreign tongues.

* * * * *

In conclusion, one cannot refrain from remarking that there is, at the present time, a most healthy interest and activity in this institution in the sphere of the drama. The large number of productions, the talent shown in each, and the wide variety of groups which are responsible for their presentation all show a plane of advancement in this field which must be satisfying to those who have worked for such a result, and should be a matter of pride to the whole student body.



A MAID AND A MYTH





MILESTONES





GREEN STOCKINGS





A
WINTER'S
TALE



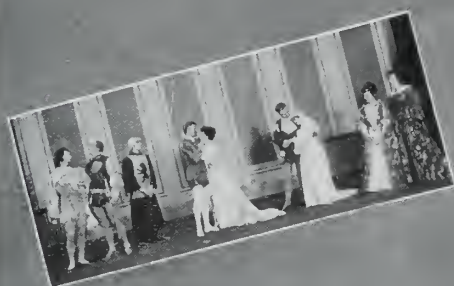

MUCH ADO
ABOUT
NOTHING





ALT HEIDELBERG



DESPUES DE LA LLUVIA ET SOL



RALPH ROISTER DOISTER



	FRAZIER	ASHBECK	MC CRACKEN	HILL	
DUTTON	KIRBY	MYERS	WOLTER	GLOVER	BYERS
DEAKMAN	MACOMBER	ROOT	FIELD	MORRISSEY	SCHLUETER
					BENNETT

Lambkins Club

The Lambkins Club was organized in 1914 by a group of men who were talented in music, dramatics, and kindred arts. Although the primary aims of the club are of a social nature, some public entertainments have been given.

During the past year the club has been inactive, pending a proposed affiliation with the Union Dramatic Club. It was at length decided, however, that the interests of each could be best maintained through independent operation.

It is planned to extend the scope of activities for the next year, and the Lambkins Club bids fair to establish the reputation in the college world that the Lambs Club, after which it was patterned, has attained in the theatrical profession.

MEMBERS

F. W. MOHLMAN
H. N. BYERS
W. K. McCracken
D. M. Glover
R. E. Hill
F. B. Macomber

W. I. Kirby
W. L. Ashbeck
W. L. Schlueter
M. Wolter
S. M. Birch
W. R. Myers

PLEDGES

F. C. Palm

R. F. Vansant

W. T. Ritter



Mask and Bauble Dramatic Club

To know that the audience which witnessed its productions considered them as worth while as means of recreation as if they had been professional outputs, is as great satisfaction as can come to an amateur dramatic club. Those who witnessed Mask & Bauble's two offerings of the past year considered them worth the price—not as examples of the farce of amateur bungling—but as legitimate entertainment.

The club chose two plays which had been on the professional stage some few seasons before, but which had not shown recently in Champaign. They were "Milestones" and "Green Stockings," two plays of wholly different character, but each decidedly forceful and clever in its own way.

The past year has seen the local club extremely active in pushing the national organization of University Dramatic Clubs, which was promulgated the year before largely through the initiative of the local club. Explanation should be made of the fact that, due to this national organization, the local unit is known officially as Mask & Bauble Chapter of the Associated University Players.

Mask & Bauble has also done its part in promoting the fusion of different societies of the campus which are interested in histrionics. In this work, however, it has only been the assistant of F. K. Drury, to whose effort principal credit for the movement is due.

OFFICERS OF MASK & BAUBLE

MITCHELL WOLTER.....	President
SCOTT McNULTA.....	Business Manager
NELLIE PATTERSON.....	Secretary
FRANK FERGUSON.....	Treasurer

Mask and Bauble



MOORE									
PENDARVIS	LIBMAN	BRAZEAU	CALDWELL	SELLARDS	PARLEE				
TERRY	SEXAUER	BRYANT	DOTY	BIRCH	WOOLMAN	SAVAGE			
BREITSTADT	FERGUSON	PATTERSON	WOLTER	KER	MC NULTA	MITCHELL	BEAL		

HONORARY MEMBERS

THOMAS ARKLE CLARK
STUART P. SHERMAN
F. K. W. DRURY
WALTER A. BUCHEN

MARTHA J. KYLE
MRS. T. A. CLARK
MRS. P. S. SHERMAN
DAISY BLAISDELL

SENIORS

EMMA M. BREITSTADT
W. E. SAVAGE
FRANK C. FERGUSON
W. O. PENDARVIS
W. H. SELLARDS
W. H. MOORE

RICHARDINE WOOLMAN
MITCHELL WOLTER
GRACE MITCHELL
W. H. BEAL
R. I. TERRY
MAE SEXAUER

JUNIORS

NELLIE RAND PATTERSON
STEPHEN M. BIRCH

E. F. BRAZEAU
E. F. PARLEE

SCOTT MCNULTA

SOPHOMORES

MARY CALDWELL
R. A. BRYANT

DOROTHY DOTY
LORRAINE KER

ROSE LIBMAN

The Illinois Union Dramatic Club



What students missed by not having an opera in 1914 was amply recompensed by the production of "A Maid and a Myth" at the Illinois Theatre on April 23 and 24. It was a cracking good show—just as a show, not as an amateur display—and nothing but enthusiastic praise of it has been heard since.

The passing of one year with no opera left quite a gap in the membership of the club itself. Such was the talent in the cast of "A Maid and a Myth," however, that it was an easy matter to pick from that list a complete membership for the club.

Full of interest and enthusiasm the rejuvenated organization met late in January, 1916, elected officers, and found itself in excellent shape for the work of staging the 1916 opera.

What the 1916 opera will be is still a matter of conjecture as the Illio goes to press. Two complete sets of plot, score, and lyrics were submitted to the Committee appointed to make the selection, but each presented such a wealth of possibilities in one particular or another, that the committee has had to take some time in making its choice.

OFFICERS OF ILLINOIS UNION DRAMATIC CLUB

R. F. VANSANT.....	President
SCOTT McNULTA.....	Vice-President
MITCHELL WOLTER.....	Business Manager
E. C. DEWEY.....	Secretary

The Illinois Union Dramatic Club



	BOSTON	BRAZEAU	DENZ	SIEMENS	
WINTERS	BEAUBIEN	MACKEY	STODDARD	GRIFFITH	MC KEOWN
SCHLEUTER	METZLER	DEWEY	MC NULTA	VANSANT	WOLTER
					MACOMBER
					STRATHERN

SENIORS

R. F. VANSANT
MITCHELL WOLTER
W. M. SIEMENS
A. M. METZLER

D. M. GLOVER
K. B. HUMPHIREYS
E. D. WALLACE
W. L. SCHLUETER
W. H. BEAL

R. E. DENZ
B. F. RUSY
W. P. BEAUBIEN
F. D. GRIFFITH

JUNIORS

G. W. STODDARD
S. M. BIRCH
E. C. DEWEY
E. F. BRAZEAU

R. L. MCKOWN
C. D. WAGSTAFF
M. HEATH
B. F. MACOMBER
C. L. WEEMS

P. M. BOSTON
SCOTT MCNULTA
C. P. BROWN
E. T. MACKIE

SOPHOMORES

L. M. WINTERS

G. E. SCOTT
W. H. BROWNE

N. G. STRATHERN

The Star Lecture Course

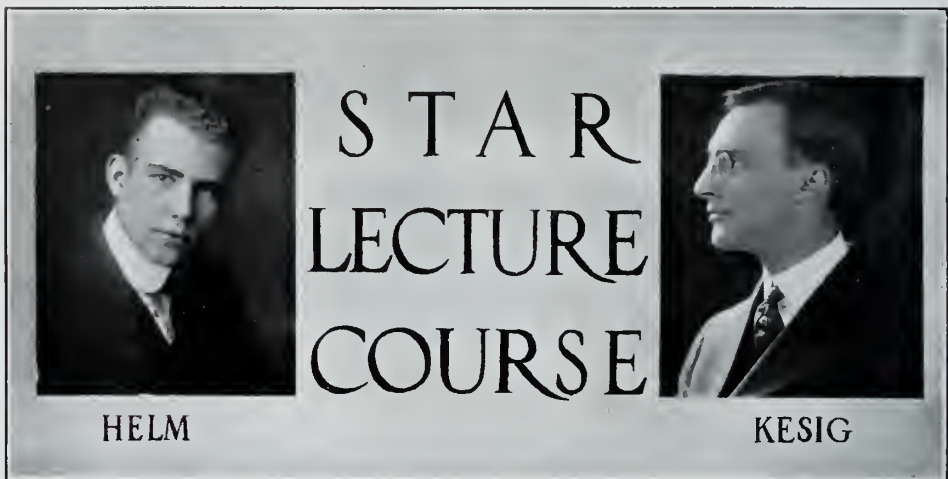

The Star Course in its relatively few years of existence has come to be one of the feature institutions of campus life. Both from an artistic and a financial standpoint this season has been the most successful in the history of the course. It is not a purpose of the course to make money beyond a margin of safety. Though each year has seen an advance in the quality of the talent the season fee of two and three dollars has not advanced. On the contrary, with the assurance of a capacity Auditorium, the future may have greater ventures in store. The literary societies and all past administrations may look with pride upon the ready confidence now shown the course by the community, as it was won by a consistent policy of good faith. Out of town folk, too, responded so readily this season that special cars were engaged to bring them.

UNIVERSITY ACTIVITIES

The Star Lecture Course

Conducted by the Philomathean and Adelphic Literary Societies.

MANAGERS

PAUL P. KESIG.....Philomathean
HERBERT C. HELM.....Adelphic

THE COURSE

MME. OLIVE FREMSTAD.....October 16, 1915
Prima donna dramatic soprano, Metropolitan Opera Co.
BEN GREET PLAYERS.....November 17, 1915
In "Much Ado About Nothing".
ADMIRAL ROBERT E. PEARY.....January 18, 1916
"The Story of the North Pole."
FRITZ KREISLER.....February 9, 1916
Premier violinist.
GAY ZENOLA MACLAREN.....March 1, 1916
Reader of plays.
JULIA CLAUSSEN.....April 3, 1916
Contralto of the Chicago Grand Opera Co.

Post-Exam-Jubilee



The Fourteenth Annual Post-Exam Jubilee, which is given under the auspices of the Y. M. C. A., was held on February 8th, 1916. This mid-year theatrical having gone through all the stages of failure and success, presented to the public a program more unique and original than those heretofore.

Native talent from China, Bulgaria, South Africa, and Hawaiian Islands gave the touch of uniqueness necessary to secure the place of honor for the Cosmopolitan Club.

T. K. E. combined musical art with various personal appeals to the audience and won second place. Phi Gamma Delta depicting a Turkish harem, modernized by American slang, was placed third.

The beginning of this mid-year custom must be attributed to Mr. P. A. Conrad, who was general secretary to the Y. M. C. A. in 1902. He later left to continue his work in Buenos Ayres, where he is now located.



Oratory and Debate.

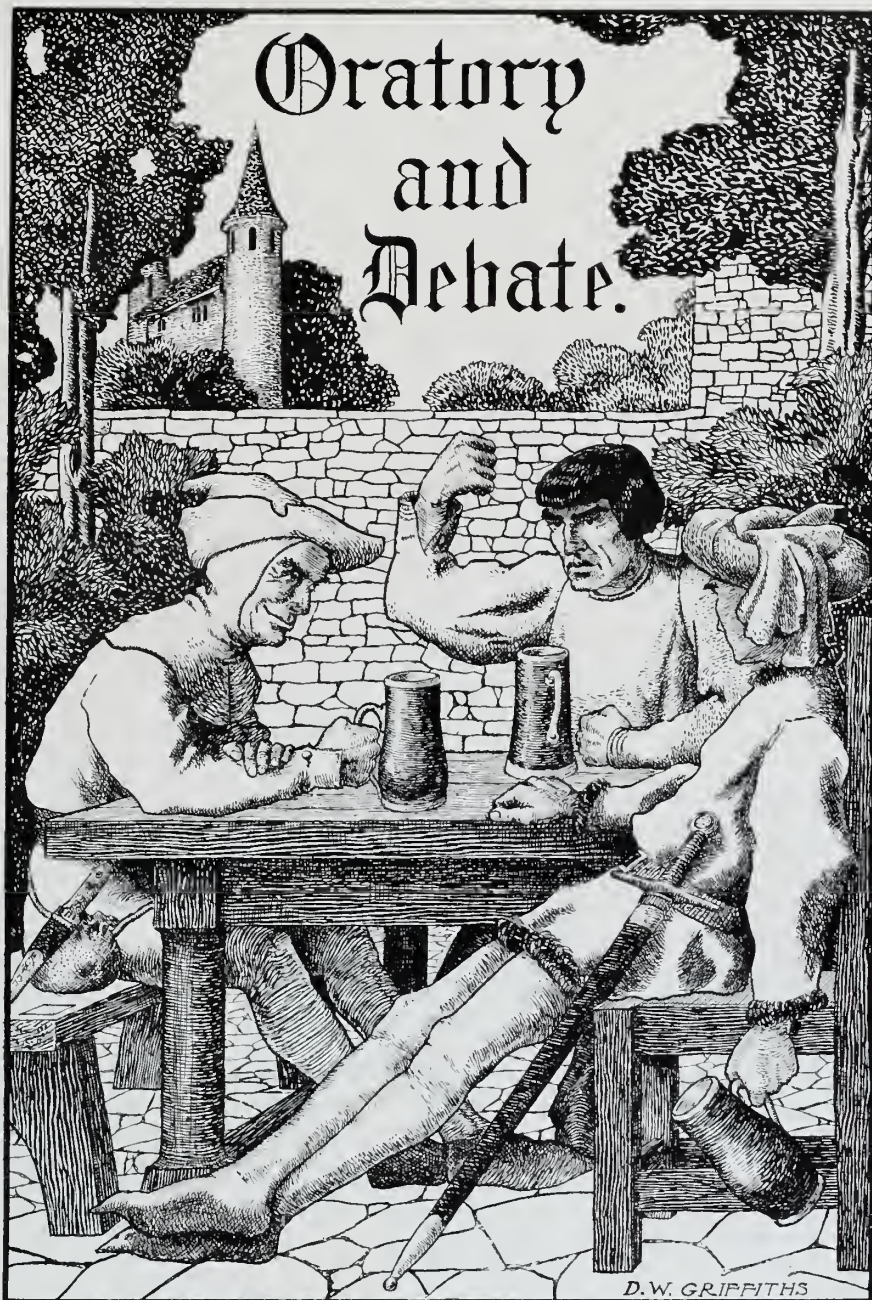

D. W. GRIFFITHS

Oratory and Debate

Time was when it was considered the thing at Illinois when public speaking was mentioned, to shake the head and bite the lip, and inquire dolefully, "What on earth ails it? How can you bring it to life?" Everybody seemed to think that this was the appropriate attitude toward an institution which in spirit of a certain lukewarm goodwill on the part of the student body, the solid support of the faculty, and the entire absence of any active opposition (like that upon which football thrives) was slowly but surely pining away.

This is a thing of the past. If anything was the matter with University public speaking it has been found out. Certainly, oratory and debate have been vitally alive at Illinois for the last season or two.

The first note of change from the *diminuendo con dolore* phase of Illinois forensics was struck in 1914, when A. V. Essington went to the Northern Oratorical League contest and took first place for this University in competition with such schools as Michigan, Minnesota, Wisconsin and Northwestern. The first prize in the N. O. L. is probably the greatest honor of its kind that is bestowed in the middle west, and our stock as a forensic university began to rise. It was at this time that the Board of Oratory and Debate brought about the formation of the Midwest Debating League, of Michigan, Wisconsin and Illinois. Michigan and Wisconsin are two great debating universities, Michigan in particular having a nation-wide reputation in this special line.

The first debates in this new organization took place on March 29, 1915. The question was, "Resolved: that in anti-trust legislation, labor unions should be exempt from construction as combinations in restraint of trade, constitutionality waived." A team composed of L. B. Leonard, H. W. Bye and D. A. Grossman lost an evenly fought contest to Michigan at Ann Arbor by a two to one vote of the judges. The affirmative team, composed of R. E. Himstedt, G. W. Bristow and E. B. Hayes, won over Wisconsin at the Auditorium by a unanimous decision.

In this year our N. O. L. representative was R. E. Himstedt, who, with a strong oration called "The Modern Bad Man," won first in the opinion of more judges than did any other contestant, although the percentages awarded the prize to the Minnesota representative.

Illinois sent Gerald Darfield Stopp to the Intercollegiate Peace Association contest, with an oration entitled "The New Democracy." Mr. Stopp took first honors.

This fall a large number of candidates tried out for the Central Debating League teams, and six able men were selected. The Minnesota debate was lost, but the home debate with Iowa was a victory.

More and more men come out for these activities every year, and they are getting a loyal and enthusiastic support from the student body. There were

about a thousand men and women in the audiences that heard each of the last two home debates. Probably it is both a cause and an effect of this support that Illinois has a series of extremely creditable victories to look back upon within the last two years.

The change in the attitude toward forensics which we are witnessing can be explained only by some important change in the nature of collegiate public speaking itself. And this change is not far to seek. It concerns both the manner and the matter of public speech and is not peculiar to Illinois only, but is taking place throughout the west. For a long time the standards of platform address were of the theatrical, affected sort. The word "orator" suggested a young man with flowing hair, a Websterian frown, a George Washington attitude, and a Patrick Henry gesture. This style may have suited statesmen of a generation ago, but in college speakers of the present day it failed to be convincing. Accordingly, these ideals and standards were completely thrown overboard, and the public speaking world set about finding new ones. The first rule was that the manner must be sincere. It might be even a little rough, but if it were sincere it commanded respect and won contests. This was the first result of the search for new standards of public speech; the search has been going on for the last decade. During this period of evolution those who came to hear were few, but university speakers are now developing sufficient power in the new style to command audiences.

Besides this change in the manner, there has recently begun to take place an equally significant change in the matter of collegiate public speech, which makes itself particularly noticeable in debating. The trouble with debating was sometimes said to be that the questions chosen were abstract and uninteresting. But this could hardly be, for these questions were current problems of public policy that were attracting considerable popular attention. The difficulty was in the treatment. Debating speeches frequently were merely spoken essays. Briefs were drawn with an eye to completeness and compliance with certain set rules rather than clarity and strategic effect. It is now recognized that the first business of a public speaker is to hold his audience by the clearness and interest of his argument, and that "to be scholarly it is not necessary to be uninteresting."

This spring two great contests take place in the Auditorium, the Northern Oratorical League contest, and the debate with Michigan. May Illinois continue as she has begun, until she has a recognized place among the great forensic universities of the west.

Illinois-Minnesota Debate



FLEMING

SLATER

BRADY

I. M. I. DEBATING LEAGUE

DECEMBER 3, 1916. MADISON

QUESTION

"RESOLVED: that the several states should adopt a system of compulsory industrial insurance, constitutionality waived."

Affirmative (Minnesota)

HAROLD SORLEIN
D. E. NICHOLSON
DAVID LUNDEEN

Negative (Illinois)

DENNA F. FLEMING
G. K. BRADY
FRANK C. SLATER

JUDGES

PROF. JAMES O'NEIL.....	Madison, Wisconsin
PROF. J. I. GAYLORD.....	Winona Normal
PROF. E. A. WILCOX.....	University of Iowa

DECISION

Unanimous for Minnesota.

Illinois-Iowa Debate



KNIGHT

EWERT

CLEM

DECEMBER 3, 1916. AUDITORIUM

I. M. I. DEBATING LEAGUE

QUESTION

"RESOLVED: that the several states should adopt a system of compulsory industrial insurance, constitutionality waived."

Affirmative (Illinois)

EARL C. EWERT

P. K. KNIGHT

O. M. CLEM

Negative (Iowa)

R. LEMLEY

W. H. ANGES

R. J. SHAW

JUDGES

JUDGE FRANK P. SAALER.....

REV. HORACE G. SMITH.....

PROF. CLAYTON D. CRAWFORD.....

.....Chicago, Illinois

.....Glencoe, Illinois

.....Beloit, Wisconsin

DECISION

Two to one for Illinois.

Illinois-Wisconsin Debate



WILLETS

ARMSTRONG

FLEMING

MARCH 31, 1916. AUDITORIUM

MIDWEST DEBATING LEAGUE

QUESTION

"RESOLVED: that the federal government should own and administer all public-service telephone and telegraph lines, constitutionality waived."

Negative (Illinois)

W. M. WILLETS

J. H. ARMSTRONG

DENNA F. FLEMMING

Illinois-Michigan Debate



BRADY

HIMSTEDT

HAYES

MIDWEST DEBATING LEAGUE

MARCH 31, 1916. AUDITORIUM

QUESTION

"RESOLVED: that the federal government should own and administer all public-service telephone and telegraph lines, constitutionality waived."

Affirmative (Illinois)

EDWARD B. HAYES

G. K. BRADY

RALPH E. HIMSTEDT



- MUSIC -

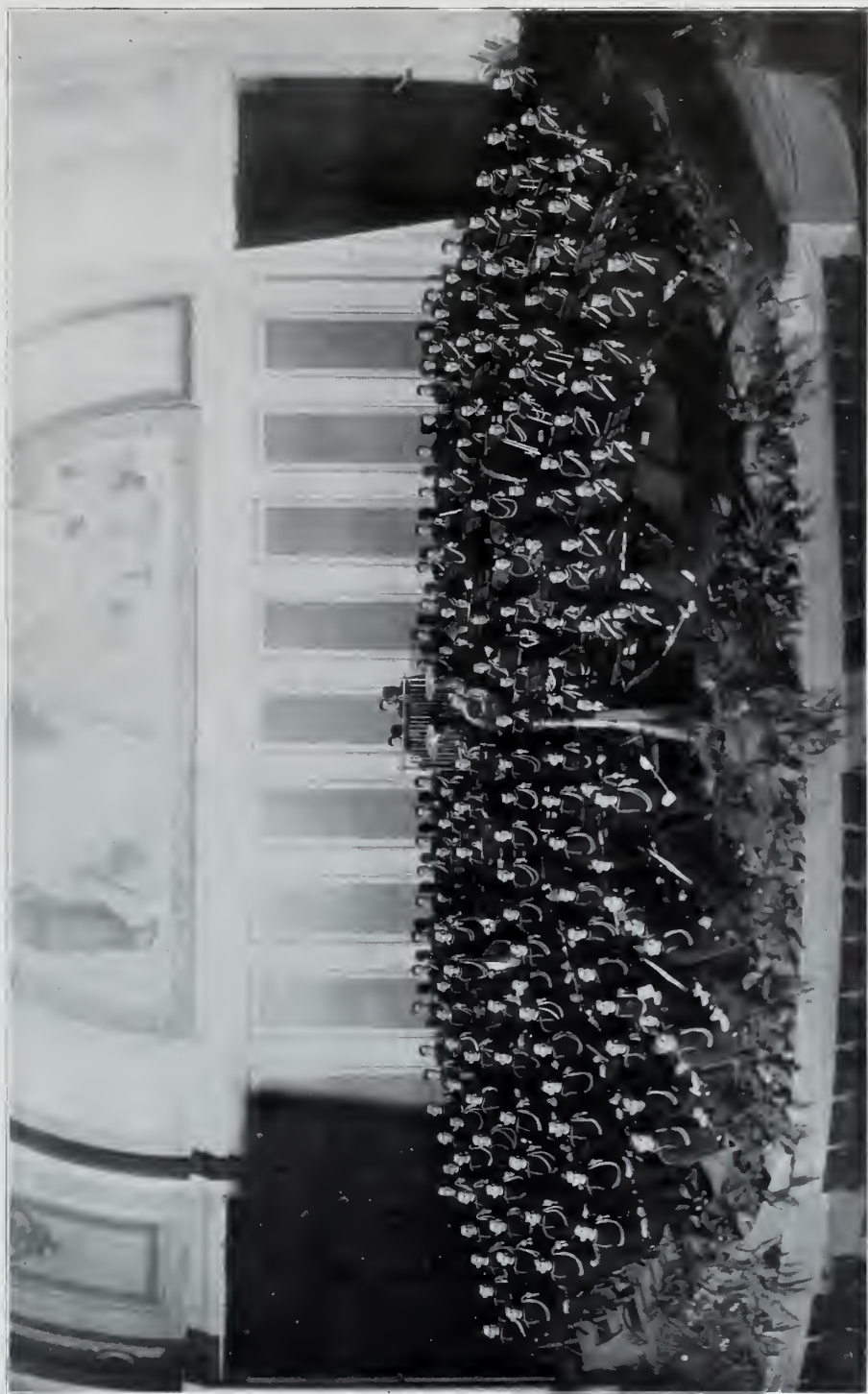

First Regiment (Concert) Band

ALBERT AUSTIN HARDING, *Director*

M. J. McCLELLAND..	President	C. E. HUNGERFORD	Bus. Manager
L. B. HIEBEL.....	Secretary	J. F. GAUGER	Treasurer
	R. S. MASON	Drum Major	

INSTRUMENTATION

<i>Solo Clarinets</i>	<i>Oboe</i>	<i>Trumpets</i>
H. B. LOTZ	E. G. YOUNG	S. J. BESS
R. T. OLMSTED	<i>Cellos</i>	R. S. CHAMBERS
W. C. HEALY	L. B. HIEBEL	M. H. HUNT
CARL CLEGG	G. W. UNGER	<i>French-horns</i>
F. S. SHY	D. S. CAMPBELL	G. B. McMILLEN
F. M. LESCHER	<i>String Bass</i>	W. H. HYSLOP
<i>First Clarinets</i>	DOUGLAS WRIGHT	W. B. MEISENHOLDER
W. J. RUSSO	<i>Soprano Saxophone</i>	H. P. DREW
A. E. LINDBERG	O. L. MOORE	A. B. BROWN
D. E. COMPTON	<i>Alto Saxophones</i>	J. M. KNAPPENBERGER
F. L. STEVENSON	F. W. MOHLMAN	W. E. SCHIOESSEL
H. T. BOOTH	T. J. STRONG	<i>Trombones</i>
<i>Second Clarinets</i>	<i>Tenor Saxophones</i>	W. A. GATWARD
C. H. CRIM	J. F. GAUGER	L. E. HILL
WALTER EMCH	R. M. PARKS	W. V. WIRTH
H. L. SLACK	<i>Baritone Saxophone</i>	L. C. CANNON
B. D. GREENE	F. C. FEUTZ	F. G. OLBRICH
L. O. MITCHELL	<i>Bass Saxophone</i>	L. A. RAHN
M. H. COOK	L. W. LEDGERWOOD	<i>Euphonium</i>
<i>Third Clarinets</i>	<i>Snare Drums</i>	M. J. McCLELLAND
A. W. HARZ	E. W. GOUWENS	<i>Baritones</i>
F. F. GOLDSMITH	H. E. KENT	O. A. HOUG
G. C. TANTON	<i>Bass Drum</i>	C. E. HUNGERFORD
B. R. BATTEY	KAYWIN KENNEDY	<i>E-flat Basses</i>
S. M. MacDOWELL	<i>Timpani</i>	F. A. WILTZ
<i>Alto Clarinet</i>	W. T. RITTER	E. V. ALLEN
R. I. SHAWL	<i>Solo Cornets</i>	<i>BB-flat Basses</i>
<i>Bass Clarinet</i>	H. G. WINANS	B. L. KIRK
R. W. SCHIECTER	W. I. KIRBY	D. G. EVANS
<i>Bassoon</i>	JAMES KANTOR	HUGH FITCH
W. W. THOMSON	E. E. NEWCOMB	<i>Band Clerk</i>
<i>Flutes and Piccolos</i>	<i>First Cornets</i>	J. H. TYLER
H. C. HAWES	C. P. HARRAH	<i>Librarian</i>
G. B. HOPKINS	F. C. HAHN	H. L. GOGERTY
C. O. HAWKINSON		<i>Properties</i>
<i>E-flat Clarinet</i>		E. H. RENNER, JR.
J. R. SHULTERS		L. M. LINDSEY

Second Regiment and Reserve Band

A. A. HARDING, Director

First Clarinets

R. W. MICHAEL
C. O. COLLINS
W. W. THOMPSON
R. M. NETZ
L. J. DAVIDSON

Second Clarinets

C. Z. ROSECRANS
P. W. BENNETT
A. W. DRUMMET
P. M. GINNINGS

Third Clarinets

A. H. GOTTSCHALK
H. B. HEMB
C. R. HAZEN

Flutes and Piccolos

L. G. KRUG
H. S. HINRICH
R. R. WARREN

Oboe

C. E. PEARCE

Soprano Saxophones

R. A. CARLSON
W. A. SCHAEFER

Alto Saxophone

B. R. HUFF

Tenor Saxophones

U. S. POSTEL
L. R. WILSON

Proprerties

P. C. NOBLE
M. H. CABLE

Solo Cornets

E. D. SWANBERG
R. E. CHAMBERS
D. L. OTT
O. E. SINCLAIR
E. F. REHNQUIST
L. H. BARRETT
L. F. CARKHUFF
B. A. EDIE
I. P. KARCHER

First Cornets

R. L. PRICE
H. B. NORVIEL
C. H. GEWALT
I. C. BENEDICT
C. A. MORRISON
L. W. ZELLER
H. G. ANTENEN
G. W. LUTES

Second Cornets

N. E. WIEDEMANN
W. J. FULTON
A. H. LINDSEY
F. W. McELHENNEY
T. E. STOCKDALE

Third Cornets

H. W. MULLIKEN
R. N. WHITTINGTON

Snare Drums

H. E. KENT
F. A. PARKS
R. L. CASTLE
W. E. HAYNE
C. C. BURGETT

Altos

J. M. KNAPPENBERGER
R. E. GREGORY
SHERMAN INGELS
F. A. VOLSTORFF
F. J. SCHULZ
P. R. MOORE
P. M. BOSTON

Trombones

A. H. TURNER
I. L. RATCLIFFE
J. L. BROWN
A. F. LENZEN
R. P. SHAPLEY
H. E. BREWBAKER
L. R. KIEFFER

Tenor

F. L. NOTT

Baritones

L. A. RAHN
D. N. HOUGHTON
G. W. MOORE
S. H. WENZLAFF
O. S. FASIG

E-flat Bases

E. E. GREENWELL
N. E. SHELDON
C. C. WINDLE

Drum Major

P. M. BOSTON

Bass Drum

R. B. ZINSE
W. T. RITTER

TRUMPET AND DRUM CORPS

Trumpets

S. J. THOMAS
H. W. GIBSON
H. H. HAAKER
R. L. WORCESTER
I. L. REVEAL
E. G. BRYA
S. J. GRIFFITH
W. T. DOE
F. L. SHONKWILER
H. A. MILLMAN

THOMAS BEMIS
A. H. BROOKSHIER
L. J. CONANT
H. P. FOLKERS
G. F. HOFFMAN
E. A. PRITCHARD
J. C. RAHEL
E. E. RANDALL
H. H. THOMPSON
C. G. TURNBULL
R. W. SLOCUM

Drummers

C. C. BURGETT
R. L. CASTLE
P. W. COLBY
SMITH CURTIS
C. M. GINTER
W. E. HAYNE
G. H. REID
DEWENT SCHULER

Glee and Mandolin Club



SCHENCK	KAMP	CAVETTE	LADENHOFF	W. KRAECHMANN	MORRILL	MOSS	DAVIS	
BERRYMAN	R. COOLIDGE	J. COOLIDGE	BAKER	GRAVEN	LEACH	C. SMITH	R. SMITH	ARCHBOLD
REAGAN	BIGLOW	SHAWL	PILCHARD	HEALD	TYLER	ROSS	PATTERSON	RUSH
MC CRACKEN	THORN	A. KRECKMANN	BEVIS	DENZ	VANSANT	F. BEBB	E. BEBB	LARGENT

Glee and Mandolin Club

SEASON 1915-1916

OFFICERS

R. E. DENZ, '16.....President
FOREST BEBB, '16.....Treasurer
R. F. VANSANT, '16.....Business Manager

MANDOLIN CLUB

E. A. BEBB, '16, Leader

First Mandolins

E. A. BEBB, '16
W. K. McCracken, '16
FOREST BEBB, '16
ROY S. BIGLOW, '17
M. E. REAGAN, '16
J. COOLIDGE, '18

Second Mandolins

R. M. DAVIS, '17
C. S. MOSS, '16
H. H. ARCHIBALD, '19
R. COOLIDGE, '19

Third Mandolins

R. F. VANSANT, '16
A. D. H. LADEHOFF, '18
R. HEALD, '19

Mandolas

J. L. LARGENT, '16
R. M. SMITH, '18

Guitars

A. L. BEVIS, '16
F. H. THORNE, '16

GLEE CLUB

J. J. PATTERSON, '16, Leader

First Tenors

E. I. PILCHARD, '16
R. L. RUSH, '18
J. H. TYLER, '16
J. B. CARROL, '17
J. A. SMITH, '18
H. W. KAMP, '19

Second Tenors

D. M. GLOVER, '16
A. S. GRAVEN, '17
F. E. CAVETTE, '17
R. E. DENZ, '16
V. G. SCHENCK, '19

First Bass

K. ROSS, '16
A. E. KRAECKMANN, '16
C. W. SMITH, '16
N. ROMIRO, '18
P. J. LEACH, '15

Second Bass

P. H. BERRYMAN, '18
J. J. PATTERSON, '16
L. S. MORRIL, '16
R. SILAWL, '16

Pianist

W. KRAECKMANN, '19



MILITARY



REMINGTON.





Military Department

Major F. D. Webster ended his two and one-half years of efficient and faithful service as Commandant of Cadets on January 22, 1916, by receiving in review the University Brigade. He left under orders from the War Department to join the 22th Infantry at Douglas, Arizona. It is certainly with a great deal of regret that the Military Department severed its relationship with Major Webster, who has done more for its advancement than any previous commandant. It has been due to Major Webster's strenuous and untiring efforts that the city of Urbana can boast of having a National Guard troop of cavalry composed almost entirely of students. It was Major Webster that caused the state to locate one of its new National Guard Batteries at the University, to be officered by faculty men and to be composed entirely of students. It has been during Major Webster's term of office that the corps of cadets has advanced from a single regiment to a brigade composed of two regiments, which, as General Wood said last May, when he reviewed the cadets, "Was the largest and most efficient corps of college cadets in the country." Major Webster has formed an Engineer company of sophomore engineers and an Hospital company of the medical preparatory students. Both organizations drill regularly as do the two regiments of infantry. It has been due to his strenuous efforts that time of drill has been increased, and now the Brigade drills twice a week instead of once a week, as has always formerly been the case. The University bears the distinction of being the only university in the United States that has a complete reinforced brigade. It is certainly with a great deal of regret in behalf of the students and members of the faculty that we bid Major Webster a fond farewell and wish that he be as successful in everything he undertakes as he has been in conducting the military affairs of the University of Illinois.

We extend to Major R. W. Mearns a hearty and cordial welcome, and express to him our wish that he be as successful in every way as his predecessor has been. Major Mearns is coming to the University directly from the 12th Infantry, with which he has been connected at the Douglas, Arizona camp. We assure Major Mearns that he has the hearty support of every member of the University in conducting the affairs of the military department of which we are so proud.



MAJOR R. W. MEARNS, U. S. A.
Commandant



COLONEL EDWIN SHELBY
Commanding Brigade

OFFICERS OF THE BRIGADE



LIEUTENANT COLONEL F. M. VAN NATTER
Commanding First Regiment



LIEUTENANT COLONEL L. E. LAMKINS
Commanding Second Regiment

UNIVERSITY ACTIVITIES

Senior Officers



BADE	SCHIESWOHL	BELL	LUMLEY	CRANE	NORTH	JOHNSON		
JENNINGS	KASTEN	CLARK	STEINMAYER	A. G. SWARTWOUT	HUTCHINSON	FISCHER	REESE	
STICE	MORRILL	HADDON	VIBELIOUS	PHILGARD	SMITH	OWEN	SHIELDON	GAGE
MILLAR	BROWN	MAC KECHNIE	HOUGH	CURTISS	STEINMEYER	A. R. BARNES	HEATH	EPPINGER
MASON	TROSTER	THOMAS	SHELBY	MAJ. WEBSTER	VAN NATTER	LAMBKINS	MILLER	

Junior Officers



				HUGHES				
LINDSEY	SWINDLER	CALHOUN	SIGMUND	FINLEY	HINES	GROHL	OVEREND	BORTON
CHALCRAFT	KEAGY	NETCOTT	J. W. SMITH	MC EVOY	POWERS	PALMER	GIDEON	
C. GROSS	COUNTRYMAN	SIMPSON	R. GROSS	WORMHOLTZ	JOHNSON	ROBERTS	HOWARD	AMES
GAY	PATTON	THURLOW	LOOMIS	ENGLE	SHARER	SMITH	C. L. SMITH	SCHREINER
OTT	HUSSON	GESELBRACHT	THOMAS	MAJ. WEBSTER	BUSH	LAWRENCE	BRITT	LEWIS

Sophomore Non-Commissioned Officers



BROOKS										CAMPBELL			
MILLER	TURNQUIST	BLUHM	MALLORY	VAUGHN	CRAWFORD	COOLIDGE	BALL						
ANDERSON	BRAIN	HUMMELAND	THRELKELD	GIDEON	FOOTE	CUSKADEN							
GRAY	KALTHOFF	PECCHIA	BROWNE	HAAS	BRIGHAM	IDE	FICHIT						
R. HUE	BORUKI	PARMELY	KIRK	MAJ. WEBSTER	LARSON	FAIRMAN	BOLEYN	BRYANT					

Reserve Corps



YEAGER	BROOKS	LEWIS	BOROCKI	BALL	LINDSEY
BRIGHAM	H. T. MILLER	CRANE	STEINMEYER	REESE	
MASON	MAJ. WEBSTER	PRES. JAMES	SHELBY	TROSTER	D. E. MILLER

Brigade Officers

COLONEL EDWIN SHELBY.....Commanding Brigade
 MAJOR R. R. THOMAS.....Brigade Adjutant

FIRST REGIMENT

Lieutenant-Colonel.....F. M. VAN NATTER
 Captain and Adjutant.....C. N. OWEN
 Captain and Quartermaster.....O. C. K. HUTCHINSON
 Captain and Commissary.....R. L. SCHIESSWOHL

FIRST BATTALION

Major.....O. J. TROSTER
 1st Lieutenant and Adjutant.....J. T. LEWIS
 2nd Lieutenant and Quartermaster.....T. S. HAMILTON

Company "A"

Captain.....E. C. O. BEATTY
 1st Lieutenant.....W. F. CAMPBELL
 2nd Lieutenant.....L. W. CHALCRAFT

Company "C"

Captain.....A. G. STEINMEYER
 1st Lieutenant.....L. H. GIFT
 2nd Lieutenant.....I. B. COUNTRYMAN

Company "B"

Captain.....K. BELL
 1st Lieutenant.....W. O. NELSON
 2nd Lieutenant.....D. BABCOCK

Company "D"

Captain.....R. P. BROWN
 1st Lieutenant.....A. M. ADAMS
 2nd Lieutenant.....R. L. SWINDLER

SECOND BATTALION

Major.....R. S. MASON
 1st Lieutenant and Adjutant.....R. H. LAWRENCE
 2nd Lieutenant and Quartermaster.....R. E. NETCOTT

Company "E"

Captain.....L. S. MORRILL
 1st Lieutenant.....H. O. SIEGMUND
 2nd Lieutenant.....G. H. THOMAS

Company "G"

Captain.....C. J. NORTH
 1st Lieutenant.....A. R. KEAGY
 2nd Lieutenant.....R. J. CRAIGMILE

Company "F"

Captain.....D. W. CRANE
 1st Lieutenant.....C. R. GROSS
 2nd Lieutenant.....S. B. TRELEASE

Company "H"

Captain.....J. H. GAGE
 1st Lieutenant.....J. E. OTT
 2nd Lieutenant.....C. J. GRUHL

THIRD BATTALION

Major.....GEORGE CURTISS
 1st Lieutenant and Adjutant.....C. GROSS
 2nd Lieutenant and Quartermaster.....I. L. LUMMIS

Company "I"

Captain.....E. PIHLGARD
 1st Lieutenant.....J. H. POWERS
 2nd Lieutenant.....C. W. BORTON

Company "L"

Captain.....M. C. JOHNSON
 1st Lieutenant.....E. S. AXLINE
 2nd Lieutenant.....F. H. GEILER

Company "K"

Captain.....H. P. GRIESON
 1st Lieutenant.....L. F. SIMPSON
 2nd Lieutenant.....M. R. FINLEY

Company "M"

Captain.....D. F. HEATH
 1st Lieutenant.....R. H. ENGLE
 2nd Lieutenant.....E. H. GAY

UNIVERSITY ACTIVITIES

Brigade Officers

SECOND REGIMENT

Lieutenant Colonel.....L. E. LAMKINS
 Captain and Adjutant.....W. H. KASTEN
 Captain and Quartermaster.....B. P. REINSCH
 Captain and Commissary.....E. C. SWARTWOUT

FIRST BATTALION

Major.....R. STEINMEYER
 1st Lieutenant and Adjutant.....T. T. McEVoy
 2nd Lieutenant and Quartermaster.....C. W. SMITH

Company "A"

Captain.....W. W. SHELDEN
 1st Lieutenant.....R. L. McKOWN
 2nd Lieutenant.....C. R. GIDEON

Company "C"

Captain.....W. H. HOUGH
 1st Lieutenant.....H. R. FERGUSON
 2nd Lieutenant.....J. N. JOHNSON

Company "B"

Captain.....L. R. LUMLEY
 1st Lieutenant.....J. R. LINDSEY
 2nd Lieutenant.....G. C. SMITH

Company "D"

Captain.....R. W. MILLAR
 1st Lieutenant.....H. W. MOOR
 2nd Lieutenant.....C. E. TROUT

SECOND BATTALION

Major.....D. E. MILLER
 1st Lieutenant and Adjutant.....M. B. WARE
 2nd Lieutenant and Quartermaster.....C. S. PALMER

Company "E"

Captain.....C. G. HADDEN
 1st Lieutenant.....H. C. GESSELBRACHT
 2nd Lieutenant.....H. G. OVEREND

Company "G"

Captain.....R. D. BARNES
 1st Lieutenant.....C. C. CITIZEN
 2nd Lieutenant.....C. A. BRITT

Company "F"

Captain.....W. P. BEAUBIEN
 1st Lieutenant.....L. H. DAVIS
 2nd Lieutenant.....A. C. AMES

Company "H"

Captain.....L. W. REESE
 1st Lieutenant.....G. L. SMITH
 2nd Lieutenant.....C. A. DRAKE

THIRD BATTALION

Major.....C. W. McCUMBER
 1st Lieutenant and Adjutant.....M. C. HUGHES
 2nd Lieutenant and Quartermaster.....F. W. PATTON

Company "I"

Captain.....H. W. MACKECHNIE
 1st Lieutenant.....H. L. HUSSON
 2nd Lieutenant.....L. W. HINES

Company "L"

Captain.....J. G. EPPINGER
 1st Lieutenant.....P. B. CALHOUN
 2nd Lieutenant.....G. C. DARRELL

Battery

Captain.....S. N. VIBELIUS
 1st Lieutenant.....L. L. DAVIS
 2nd Lieutenant.....M. D. ROBERTS

Engineer Company

Captain.....C. G. JENNINGS
 1st Lieutenant.....G. A. GEIB
 2nd Lieutenant.....K. B. BUSH

Company "K"

Captain.....A. G. STONE
 1st Lieutenant.....DONALD SWAIM
 2nd Lieutenant.....CARL G. HOWARD

Company "M"

Captain.....K. S. STICE
 1st Lieutenant.....H. P. THURLOW
 2nd Lieutenant.....D. D. SIARER

Signal Company

Captain.....H. A. SMITH
 1st Lieutenant.....J. W. SMITH
 1st Lieutenant.....B. W. CLARKE
 1st Lieutenant.....H. SCHREINER

Hospital Company

Captain.....W. R. FISCHER
 1st Lieutenant.....J. F. KOHL



Military Instruction Camp

The students' military instruction camp was held at Ludington, Michigan, from July 6th until August 8th, during the summer 1915. The University of Illinois had the largest number of representatives of any of the numerous colleges represented. Forty-five of the one hundred fifty men that attended the camp were from the University of Illinois. The men from Illinois were distributed throughout the three companies into which the camp was divided. Two of the three companies were commanded by Illinois men and a large number of other men held responsible positions as non-commissioned officers. The entire number of Illinois men made an extremely good showing through the entire camp period, being leaders in camp and leaders among the social gatherings. The men were a credit to the University in every way and upheld the honor and dignity of the University and made her Military Department very greatly respected by every army officer connected with the camp. Edwin Shelby of the University of Illinois was elected to represent the camp at the national convention of all summer camps.

The efficiency of the University of Illinois cadet corps has greatly improved since the beginning of these summer camps two years ago. The men who attend one of these camps and return to the University are able to make better officers than those who do not go to summer camps. The University is allowing two credits in military towards the number prescribed for graduation to all men who attend such a camp with a good record. The men who attended the camps all had an extremely good time and expect to go back to another camp.

UNIVERSITY ACTIVITIES



Friday afternoon, January 22, was the time set aside by President James for the final review of the University Brigade in honor of Major Webster's efficient service as commandant of cadets. At two o'clock in the afternoon the Brigade was assembled in the new Armory, where Major Webster and the Honorable Carl S. Vrooman, assistant secretary of Agriculture, reviewed the entire corps of cadets. The Brigade then marched across the campus to the Gymnasium annex, where Secretary Vrooman gave an interesting talk upon preparedness.

Immediately following the address President James presented Major Webster with a beautifully decorated and gold mounted sabre as a gift from the entire cadet corps, showing their appreciation of all that Major Webster had accomplished during his term of office. President James spoke very highly of Major Webster, expressing his appreciation for the untiring and valuable service rendered to the University.



Annual Competitive Drills---1915-16

Winner University Gold Medal..... Q.M. SERGEANT W. F. CAMPBELL
 Winner Hazelton Gold Medal..... PRIVATE O. G. BRAIN

INFANTRY

Battalion Competitive: 3rd Battalion, 1st Infantry
 MAJOR E. H. POOL, Commanding

UNIVERSITY BRONZE MEDALS

(Sophomore Competitive Drill)	(Freshman Competitive Drills)
Company "A", 1st Regiment	Company "C", Second Regiment
Captain..... L. H. DUNHAM	Captain..... G. D. GRISWOLD
1st Lieutenant..... J. A. CHASE	1st Lieutenant..... E. C. O. BEATTY
2nd Lieutenant..... W. P. BEAUBIEN	2nd Lieutenant..... J. G. EPPINGER
1st Sergeant..... L. H. GIFT	1st Sergeant..... D. T. SWAIM
Q.M. Sergeant..... C. W. BORTON	Q.M. Sergeant..... J. O. SCHMITZ

ARTILLERY

UNIVERSITY BRONZE MEDALS

1st Lieutenant..... S. N. VIBELIUS	Private..... F. E. CAVETTE
Sergeant..... L. L. DAVIS	Private..... K. B. FREEMAN
Private..... W. A. ALLISON	Private..... B. GRIFFITH
Private..... G. W. BIRCHARD	Private..... P. E. JOHNSTON
Private..... H. S. ARNOLD	Private..... F. SCHLEIFER
Private..... C. P. BROWN	Private..... C. E. WISE

SIGNAL COMPANY

UNIVERSITY BRONZE MEDALS

FLAG SECTION	KEY SECTION	WIRELESS SECTION
Sergeant..... F. A. BROOKS	Sergeant..... M. A. GOULD	Sergeant..... A. M. TOWER
Corporal..... R. L. BRITT	Private..... A. T. FISHMAN	Private..... E. F. ENGELLAND
Corporal..... R. S. PFEIFFER		Private..... R. K. NEWTON
Private..... U. S. DUNN		Private..... H. C. SCHREINER
Private..... H. W. HAGER	HELIOGRAPH SECTION	
Private..... D. A. HILLS	Private..... A. S. GRAVEN	
Private..... H. W. KAMP	Private..... R. G. COPENHAVER	
Private..... G. S. THOMPSON		

RIFLE COMPETITIVE

UNIVERSITY BRONZE MEDALS

FIRST TEAM	SECOND TEAM
Co. "B", 2nd Infantry	Co. "B", 1st Infantry
Sergeant..... C. A. DRAKE	Sergeant..... D. A. ALFREDT
Sergeant..... A. A. GILBERT	1st Sergeant..... W. O. NELSON
Corporal..... W. M. KEACH	Corporal..... L. C. MAXWELL
Private..... E. R. BRIGHAM	Private..... J. L. CRAWFORD
Private..... W. H. BOSWORTH	Private..... H. W. DAY
Private..... C. S. GILL	Private..... F. A. DAVIS
Private..... P. M. RHUE	Private..... J. A. HIRSTEIN
Private..... R. F. SHIAFF	Private..... L. B. MOON
Private..... F. SOMERS	Private..... R. A. POWERS
Private..... F. M. USIS	Private..... W. VANDE MARK

Artillery Competitive: 1st Gun Detachment

SERGEANT L. L. DAVIS

Members Match: University of Illinois Rifle Club, National Rifle Association; R. M. Kamm.

SOCIAL



AFFAIRS

D.A. HAMILTON



MOFFETT



GRANTZ

Junior Prom

In a haven of flowers and southern smilax, accompanied by expensive decorations which made the old Armory unrecognizable even to students, the annual Junior Prom was staged on December 10, 1915. As the first strains of music from Wilson-Byers orchestra sounded, nearly two hundred and fifty couples lined up for the Grand March. President Ray Grantz and Miss Janett Wormwood of Rockford led the March, followed by Chairman Don Moffett and Miss Eleanor Jones of Indianapolis. The beauty of the hall was excelled only by the costumes of the girls, who presented a radiant and entrancing spectacle. A splendid luncheon was served during an intermission after the eleventh dance, but the crowd was soon back at their terpsichorean pastime. There were twenty-two dances in all, and when the farewell waltz was played, it was with regret that the couples departed, declaring it one of the most successful dances in years.

UNIVERSITY ACTIVITIES



O'MEARA WALTON STRINGER DU PRE MARKWARDT SILVER DARBY
 COUNTRYMAN MCCOY CAVETTE FLOCK OTTO HOPKINS RUEDI MC NULTA FAY
 BURGSTON DEVLIN GAY CUNNINGHAM GRANTZ MOFFETT NELSON TIFFANY NELSON

Junior Prom Committee

President.....R. L. GRANTZ
 Chairman.....D. R. MOFFETT

F. E. CAVETTE
 H. R. WALTON
 D. A. FAY
 J. L. DEVLIN
 HERBERT TIFFANY
 C. H. BURGSTON
 C. H. RUEDI
 P. K. VANWINKLE
 V. H. DUPRE
 W. J. FLOCK
 H. W. MCCOY
 E. H. GAY

J. W. NELSON
 M. G. SILVER
 HARRY DARBY
 H. W. MARKWARDT
 S. R. CUNNINGHAM
 E. C. HOPKINS
 GORDON OTTO
 I. B. COUNTRYMAN
 J. K. STRINGER
 W. O. NELSON
 A. R. O'MEARA
 A. B. BROWN

SCOTT MCNULTA



Military Ball

The nineteenth annual Military Ball was held in the Gymnasium-Annex on the evening of Friday, February twenty-fifth, nineteen hundred and sixteen. A three gun salute was the signal for beginning when the Brigade colors were presented to the senior officers who remained at attention while the University Military Band played "The Star Spangled Banner." The Band then struck up a lively march tune to which Colonel Edwin Shelby and Miss Irene Starke of Ludington, Michigan, led the grand march. The march was carried out in a truly military style, producing a beautiful effect when the couples were halted before commencing to dance. Mess call proclaimed the time when a very pleasing supper was set for all in the Gymnasium. As the strains of the last dance were dying out the trumpeter sounded "Taps" as a farewell bidding to all attending the enjoyable dance.

The Gymnasium-Annex was artistically decorated with the National Flags and red, white and blue bunting. The booths were composed of tents made of yellow and white bunting and were particularly cozy. The symmetry of arrangement made the decorations strikingly military. The army transport wagons and the three inch guns of the new Battery added materially to the military air of the occasion.

UNIVERSITY ACTIVITIES



			FISCHER				
WARE	FAIRMAN	BRIGHAM	PECCHIA	H. T. MILLER	GOGERTY	LAWRENCE	
THOMAS	THRELKELD	SMITH	LEWIS	GROSS	MC EVOY	IDE	
	MASON	TROSTER	SHELBY	D. E. MILLER	CURTISS	STEINMEYER	

Military Ball Committee

MAJOR ROBERT W. MEARNES.....Commandant
COLONEL EDWIN SHELBY.....Commanding Brigade

MAJOR R. R. THOMAS
 MAJOR O. J. TROSTER
 MAJOR R. S. MASON
 MAJOR GEO. CURTISS
 MAJOR R. STEINMEYER
 MAJOR D. E. MILLER
 MAJOR C. W. McCUMBER
 FIRST LIEUT. J. T. LEWIS
 FIRST LIEUT. C. GROSS
 FIRST LIEUT. T. T. McEVOY
 FIRST LIEUT. R. H. LAWRENCE
 FIRST LIEUT. M. B. WARE

FIRST SERGT. G. C. GOGERTY

FIRST LIEUT. J. W. SMITH
 FIRST LIEUT. W. R. FISHER
 FIRST LIEUT. W. O. NELSON
 SERGT. MAJOR C. FAIRMAN
 SERGT. MAJOR J. G. THRELKELD
 FIRST SERGT. H. R. IDE
 FIRST SERGT. D. R. GOOCHE
 FIRST SERGT. F. N. VAUGHN
 FIRST SERGT. D. R. E. BROWN
 FIRST SERGT. E. R. BRIGHAM
 FIRST SERGT. S. S. DAVIS
 FIRST SERGT. G. PECCHIA

Sophomore Cotillion

On the night of January 14, 1916, the class of '18 gave their annual informal cotillion in the Gym annex. The place was transformed to a wonderful summer garden by the lattice work strewn with smilax and flowers which separated the elegantly furnished booths. The soft light which permeated the hall was reflected in many colored radiance. From a recess on one side the orchestra struck up the first notes and the Grand March, led by President "Red" Landon and Miss Helen Meintz, followed by Chairman R. H. Chamberlain and Miss Ruth Kincaid, wended its way in various formations around the floor. Then the music suddenly shifted into the short snappy notes of the one step and the two hundred couples whirled away in an outburst of festivity.

UNIVERSITY ACTIVITIES



BALL	VARNER	HUMMELAND	DIETZ	STARKEL	MILLS	DAILEY
PETTER	ARMSTRONG	JULIEN	HAYNE	GHISLIN	BRYA	
PAVEY	JENNER	CHAMBERLAIN	LANDON	KNIGHT	BOESCHENSTEIN	WINKELMAN

Sophomore Cotillion Committee

GEORGE LANDON.....	President
R. H. CHAMBERLAIN.....	Chairman

F. D. BALL
 J. W. VARNER
 R. W. HUMMELAND
 J. W. DIETZ
 C. L. STARKEL
 N. E. MILLS
 A. E. DAILEY
 S. D. PETTER
 H. M. ARMSTRONG

SCOTT JULIEN
 W. E. HAYNE
 L. H. GHISLIN
 H. BOESCHENSTEIN
 E. G. BRYA
 C. A. PAVEY
 L. JENNER
 F. P. KNIGHT
 R. E. WINKELMAN

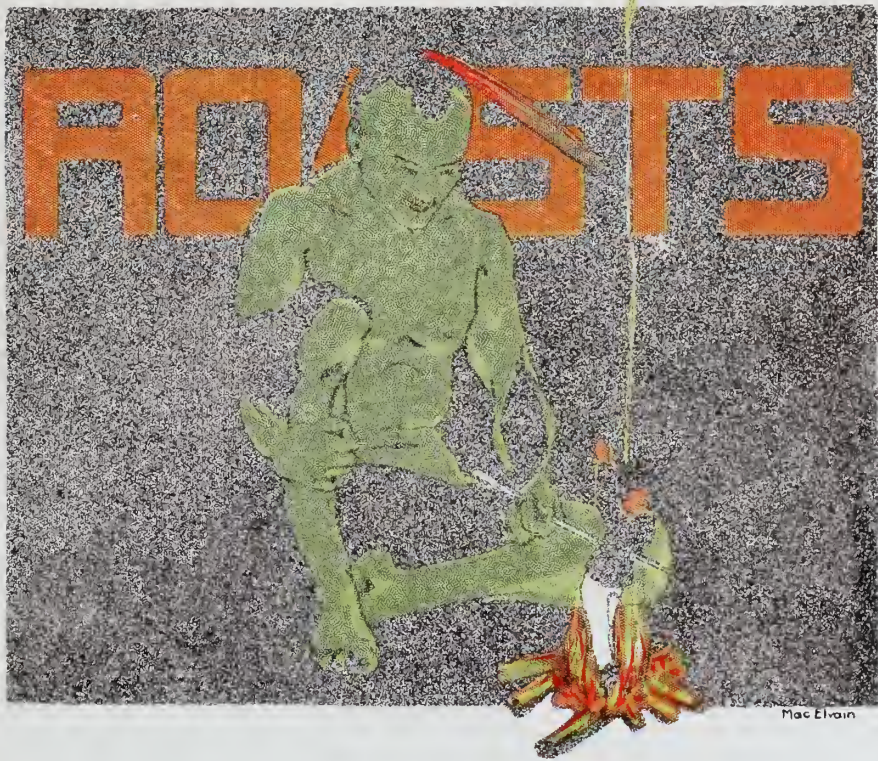

Mac Elvain



Foreward

Four score and seven years ago, when the first class politician edited the ILLIO, to fill up the last few pages of the book, he sacrificed all his friends and chiseled out a Roast Section.

As the idea seemed to get by with the "hoi polloi" each succeeding editor has insisted upon committing the same crime, thereby showing great originality. For that reason only, we also wishing to create a few good enemies for life, do herewith offer our attempt at ludicrity.

In apology of the same, we wish to state that there is nothing humorous, clever, spicy, interesting, or entertaining in this Roast Section, and we cordially invite all those who have never in all their lives occupied anything but a seat in the rooster's section, to get out their little hammers and make suggestions.

If some people you dislike and some of your personal enemies are bawled out herein, why laugh at them and appreciate the joke, but if you or your friends are roasted that's different entirely. Be a sportsman, get real sore and cross us off your list. Be a perfect gentleman and hold a grudge for life.

So thanking the knockers for their many suggestions for bettering next year's ILLIO, we will proceed with the last chapter of this atrocity. Don't fail to see the trained seals as you pass out on your right.

Dedication

*To each and every one of the narrow minded souls
whose friendship we lose by this volume, this section
is reverentially dedicated.*

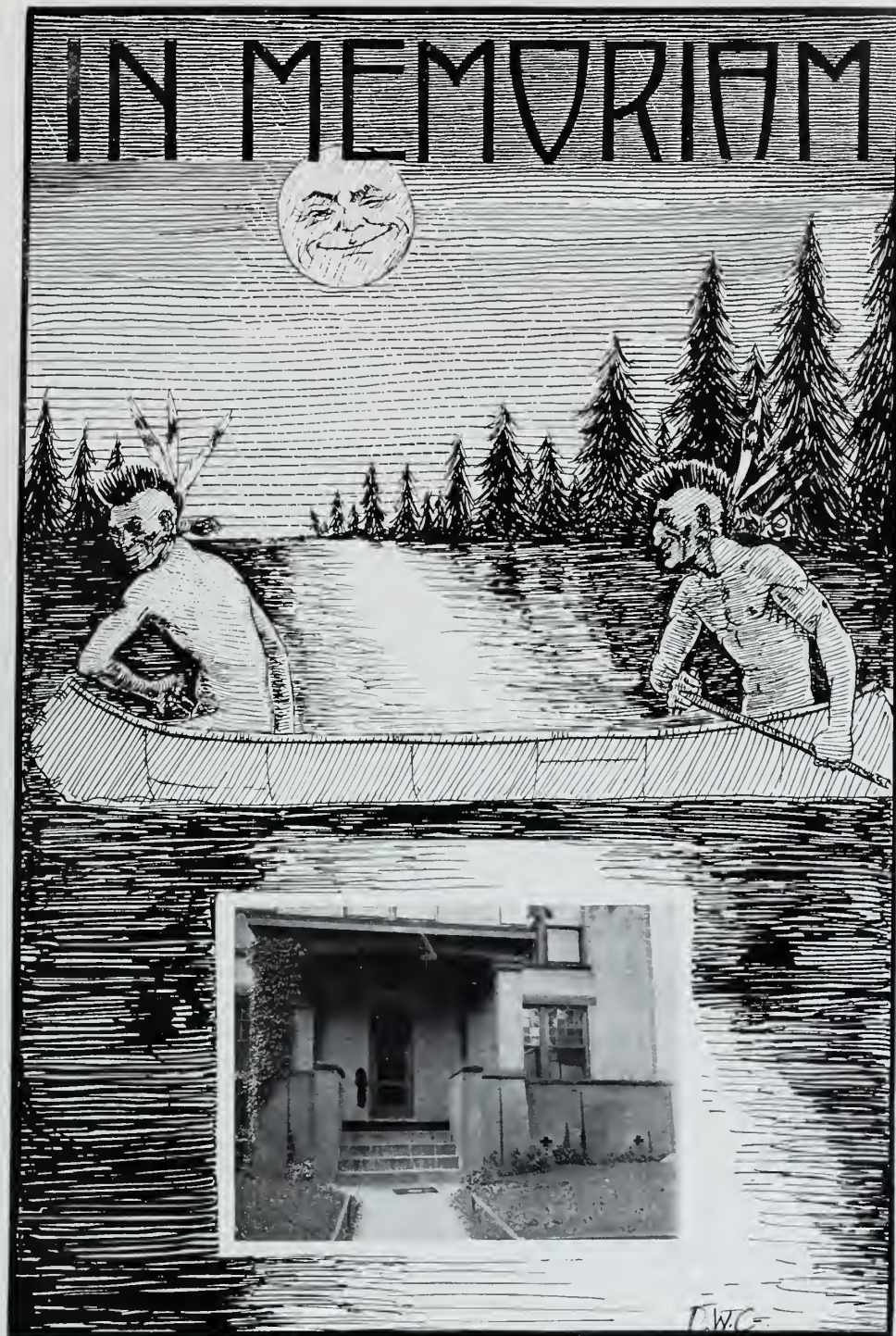

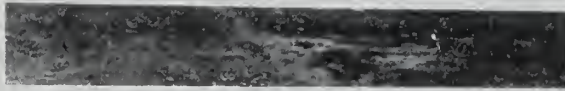

WORM'S EYE VIEW OF THE CAMPUS

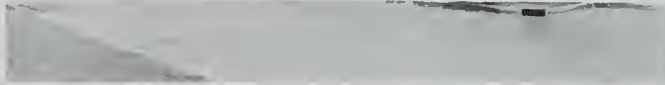

CORNER OF WRIGHT AND GREEN ST.



BIRD'S EYE VIEW OF THE CAMPUS

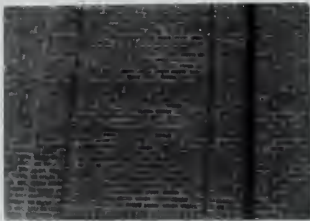

VIEW OF THE AUDITORIUM

SEEN SECTION



CAMPUS SCENE



UNIVERSITY HALL,
IN SPRING

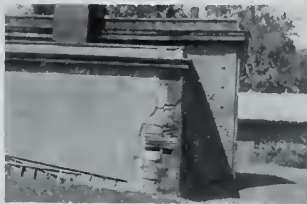

CAMPUS OBSCENE



UNIVERSITY SMOKER



UNIVERSITY HALL
IN AUTUMN





BOOK TRUSTY



TRUSTY OF THE GREENS



MAJOR WEBSTER
EX-TRUSTY OF THE CELLAR



BOSTON TRUSTY

BOARD OF TRUSTIES



TRUSTY OF THE GOLDEN SHEARS



VIRGIN VIOLET PHELPS
CHAIRMAN



TRUSTY OF THE INNER SHRINE



ANOTHER OF OUR GLASI-GREAT
IS FIE-GOL-DARIN-IT POWERS
AND WE ARE VERY GLAD TO STATE
HE'S NO FRAT BRO OF OURS.



MIKE WOLTERS - 'TIS THAT VERY SAME.
GAZE, FRESHMEN, WHILE YOU MAY
FOR MIKE'S THE GUY THAT RUNS THE PLACE
WHEN PREXY JAMES' AWAY



JACK KINSEY - AH A THEME, I'VEED
ALSO A BOOR AND MACRE
A DU' AND A DAMSELS DEST
ON ANY DANCING FLOOR.

IN THE

FARDEE-GADZOOKS - AN ACTORINE
AGENT OF HIGH RENOWN
MCNULTA - THATS THE FILBERT'S NAME
THE ATO PRIZE CLOWN

EYES RIGHT - MARK TIME - SQUADS LEFT, ETCET
'TIS BILIOUS BILL THE BETA
A SADDER BIRD WE'VE FAILED TO FIND
IN ALL OUR TONS OF DATA.



JIMMIE COLTON - AS I LIVE AND BREATHE
THE PRIMEST OF THE PRIME
WE'D WALK A BLOCK TO DODGE THIS BIRD
AND EKE A CHIMNEY CLIMB





RED BURGASTON IS A HARMLESS YOUTH
FOR HIM WE FIND NO REASON
BUT RED HAS TOLD US HE'S A WHALE
IN EVERY CRUSHING SEASON



THE PECAN THAT YOU SEE ABOVE
IS DENZ THE ZETA PSI
A SQUIRREL WITH A DROOLING MOUTH
IS SEEN ON LEFT CLOSE BY



BEFORE OUR FACES GROW TOO FULL
WE GIVE YOU GYRSY DAVIS
FROM PUTREFYING PESTS LIKE THIS
WE BEG THE GODS TO SAVE US

SLIME LIGHT

WHO'S THIS? NET REESE! THE VERY SAME
(WEAK STOMACHS SHOULD NOT TARRY)
WE'VE GIVEN OTHERS UNDOE SHAME
BUT THIS MAN TAKES THE BERRY!

OH PHILPIS - HAVE YOU NO EXCUSE?
NO ALIBI TO COUGH
HOW CAN YOU HOLD YOUR HEADS SOME,
AND STILL HOUSE GRINKERHOFF



KEN KENNEDY - THE CUT-UP KID
ONE OF THE BETA KIN
IF ILLINOIS WERE ALL LIKE HIM
WE'D MOVE TO OBERLIN



Senior Section



BELNAP



BALKEMA



MOSS



WHITZEY

1916

NUEL DINSMORE BELNAP
 ΦΚΣ, ΦΒΚ, ONE, YOXAN (all in one breath)
 Class Football 1, 2, 3, 4, 5, 6, 7, 8.
 AllClass Football 3, 4, 5, 6, 7, 8.
 Entered from Putooskie High School 1883.

SALOME MERCENARY BALKEMA
 Fraternity formals, 23; fraternity informals,
 62; Club Dances, 308; Delt functions, 18; Din-
 ners at Inman, 12; at Beardsley, 26.

CLARRISSA SEGDWICK MOSS
 TKE (whatever that is)
 Women's League, Choral Society, Tatting
 Circle, Y. W. C. A.

PREACHER-GUY-CALL-ON-WHITLEY
 ΦΚΨ
 TRANSFERRED FROM IOWA.



Activities

Pledge Day

Pledge day is a rather indefinite female sport, pulled off about the time our own freshmen are beginning to answer the telephones, and has to be taken as a matter of course, like Beta Theta Pi, the Phi Gam Harvest parties, and free peanuts at Jim's. This is the only chance the Lambda Chi Alphas and D. U.'s have of getting real close to a female frat house.

Things didn't change a bit this year. The Delts got a lot of crust and rolled their old rheumatic piano out on the front porch and then hunted all thru the crowd for some one to go and antagonize it. Its a rattling good thing to do. It gives the Delts a chance to come out on the porch and show everybody they are Delts.

Pretty soon Cad Ates, RCHs, Puick sicks, and other buggies began to roll past, filled to the gunwales with gurgling femininity, while much girlish laughter and perfumery was wafted on the breeze.

The Alpha Chi's brot home the bacon first, in a big red National; anyway, it looked more like bacon than fowl.

Then Natalia's Cad., imported for the occasion, rolled up to the D. G. house, making the score 1 up with honors easy. About this time Marj's Puick, honking rudely to attract attention, was seen approaching the pifi house, and a large crowd composed of two or three Alpha Delts, one or two Betas, one Zet Psi, and a phikap or two rushed loyally over to the pifi house to see what luck. Most of the assemblage refused to be interested. They'd seen pifi pledges before, evidently, and knew what to expect.

Jealous Thetas would roll past occasionally in the crank cart of some poor deluded simp under the impression he was going to drag a standin. We wish him all the hard luck in the world. We hope he gets it.

So the long afternoon passed. The crowd would flitter up and down the row hoping against hope. First impressions were not so good. Indications pointed to a larger crop of imports than ever before, but there looked like plenty of material for the cadet hops and the Sigma Nu dances. First intimations of the Chi O scandal were passed around. Seven invited to formal dinner, and only six bid. Well, we know where our congratulations would go: It's not to the six.

The situation grew palling shortly before the ball game, and the gang gloomily dispersed.



KISSES WASTED.



AFTER THE BOTTLE.



RESERVED SEATS.

PLEDGE DAY

JEALOUS THETAS
TRY TO DRAW A CROWD.



D. GS RETURN EMPTY HANDED.



SORORITY ROW FROM THE REAR.



PI FIS CORRAL ONE.



Open House

If the student council and the student union want to give the impression that they are necessary organizations hereabouts, we suggest that they, in cooperation with the WCTU, get busy and abolish the Open House along with the sack rush and other things which they have handled so successfully. Open house used to be in the palmy days a decent affair where one went and passed out social bromides and spread the required line for a few minutes in return for a cup of coffee and a cheese sandwich. No more. Put on a suit that needs pressing, take the oldest hat you can find, read all the notices, map out a line of march and swagger forth. At the first stop on your list you will find some three hundred other nuts on the porch, waiting admittance to the wrastle. Whilst waiting much clever repartee will be passed out among the throng. "Oh Runt, you sly old fox, what you doin' here?" "Good eats, Mack?" "Gee, I hope the beer is cold." "Watch me get a date for the first hop," etc., etc.—many guffaws, a few slaps on the back and much unprintable whisperings. Clever asell we must admit. A la fin six or eight survivors will be pushed out into the air for recuperation, and we surge forth and take their places in the trenches. You tell the first female that your name is Wilkington, and she offers you a clammy hand and confides to you that her name is Woomphenopher, and then hands you a little chick of a creature dressed in red and with a big voice which sounds like feeding time at the zoo. Shouts, "Matilda, dear, I want you to know Mr Milkingtime." Again you shake a soft something which after you have shaken it, flops down to its normal position. Tilly shows she remembers instructions, however, and hands you to the great big bucksome lass in the green creation and with a voice like stepping on the cat, roars, "Jenny, I wanta-interdooc Mr. Whiffendoophel," *Etcetera* and *ad infinitum* and all the rest of the French we know. Down the gauntlet. You don't miss a one. Every time you firmly press a shapeless mass of a hand you gurgle plestameechu and try to convey the impression that you're are a little different from the rest and quite worth remembering.

Then there's a sudden drop. At the end of the line there are a bunch of frosh fussers, or parlor snakes looking back to see if there's any possible club dance dates. There's a noise at your side which you correctly interpret to mean "are you served." You take the potion, or lotion, or whatever it may be, absorb it at one inhale, hide the empty behind the victrola, and head for the exit. Out thru an angry horde that's just as anxious to get in as you are to get out, take a hat that is nearest your size, take a big breath of air untainted with attar of roses or djier keiss and on your way.

At each and every house on your list the same performance is repeated with not more than three exceptions. The shade of the lemon ice is different, the sisters use a different brand of perfumery, and you select a better looking hat.

About 6 o'clock, according to schedule, you have given the last dear chapter a treat, and mooch a pill and saunterhomeward to write to that girl back home and ask her to the junior prom.



"PUBLICATIONS"

Illinois Chapter
Beta Kappa
412 East Green Street
Champaign, Illinois

Sept. 1, 1915.

Mr. Frank Sutton,
3432 Adams St, Chicago.

Dear Bro Frank:-- As you are chairman of the rushing committee next fall I thot I'd tell you of a "find" I discovered yesterday. While taking my daily practice yesterday on the track, I saw some fellow over putting the shot, and I went over to see him.

Gee, he's a great big strapping fellow, 6 feet 3 inches tall wieghs about 190 pounds, and is going out for football and track. I think he is excellant D. U. material. So do we

I've got his name and address all O.K. and I'll fix up some dates with him. He said he didn't know what a fraternity was, so I told him all about them. Hope to see you down about a week before school starts.

Yours fraternally

"Mike" Masen.

Now

We

Know

the $\Delta\Upsilon$

Qualifications

UNIVERSITY OF ILLINOIS

Urbana, Illinois
December 12, 1914

Mr. Roger B. Bronson
Alpha Tau Omega House
Champaign, Illinois

My dear Roger,--

I wish you would come in sometime Tuesday afternoon in order that I may talk to you a little about your correspondence to the Chicago departments. Some of your statements to them were very undiplomatic and unnecessary, and have stirred up some feeling. If these letters are examples of what you write, I would say that you write too much. Your letters ought not to be one-fourth as long as they are. At any rate I would like to talk to you.

Very sincerely yours

Josephville Clark
Dean of Men

The
Tactless
Brother
Bronson

A. M. BUREK President
E. I. BUREK, Vice President C. L. MAXWELL, Cashier

THE **Citizens State Bank**
OF CHAMPAIGN

CHAMPAIGN, ILL. 12/11 1915

Organized 1891 CAPITAL \$50,000.00 Incorporated 1908

1217 Illinois

THE CHECK ENCLOSED HEREWITH FOR \$ 1.00 DRAWN BY R.F. Vaneent

ON Citizens BANK City DATED 9/11 PAYABLE TO ourselves

ENDORSED BY YOURSELF AND WHICH YOU CARRIED HERE HAS BEEN REFUSED AND RETURNED UNPAID BY THE ABOVE

BANK FOR REASON OF No funds

WE CHARGE THE SAME TO YOUR ACCOUNT

YOURS TRULY

C. L. MAXWELL, Cashier

Red"
Prophecies
a
Long, Cold
Winter

- 2 -

Legung

$$7 \mid 20 \mid 15$$

20

Auto Photo 1188
High Class Photo class
Champaign, Ill., December 1, 1913
Miss Gertraine Ker
26 Avenue Emily
R. X. Renne
Photographer
228 N. Neil Street
12/10/15. To keep photo in
street display window
for two months.---
2nd Notice--
Please Remit.

"Louie" Krug stays -in
Summer School to boost
old ATQ's average

Pay Your
Bills
Bob -

Thanks
"Cecce"

We don't
blame "Wally"
for getting
sick

Organizations



ORGANIZATIONS



THE HOME



PATRONS

Xo Yan

MEMBERS



BARBER	BLOCK	HOPKINS	PURCELL	CARR	TERRY	MCGAUGHEY	MARSHALL
MC ROBIE	JOHNSTON	MURPHY	HERSHMAN	(PRES.)	TIFFANY	MC FLYEEN	GEORGE

ORGANIZATIONS

Chase 'Em

An organization of all the worthy Juniors who didn't get in.
Motto:—"It's a punk organization anyway."



	COLTON (PRESIDENT)		HOPKINS	
NELSON	LOGAN	DAVIS	SILVER	RUEDI
GROSS	BURTON	WOODYATT	TICKNOR	COUNTRYMAN

Pan Hellers

PIKE CHAPTER

Being the local reservoir of the amalgamated union of all-American FISH.
Heading the list of,

"Clubs We Do Not Care to Join."



MURPHY GREESSE GOLD (fools) CROSS (very) MISS DRUMMON TOM MILLER GRAY ROLFINK
BUELLEY GIFT (of Satan) CURSIT FRI MERIT CLARK OTT (yes he OUGHT) MILLER HOWARD (Don't
know this bird's name)
KER, L. FERGUSON SHELLIE LUMPLEY PENDARVITIS DENSE KER, L.

BEAUTIES



ROBINSON

(or some such name)



KUNZ

(pronounced wärée)



BROWNING

BROWNIE DERRY

(dark brown)



RED RIBBON



RED RIBBON

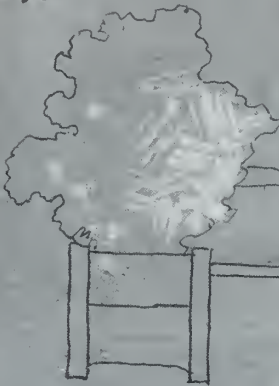

ATHLETICS



Varsity Pool 15-16

THE SCHEDULE

Dec. 5--Kankakee Asylum at Illinois.
 Dec. 12--Illinois State Old People's Home at Illinois.
 Dec. 21--District School No. 1 at Greenfield.
 Dec. 30--Dunning School for the Demented at Dunning.



"The Links"

PERSONNEL

J. G. Kipp.....	Corner Pocket	Art Metzler.....	15 Ball
Charles Lee Weems.....	Miscue	Red Burgston.....	Reverse English
John Eugene Davis.....	Side Pocket	Josephine Varner.....	Bridge
Lester Devlin.....	Break	Wardell Wilkinson.....	Rack-em-up
Red Guilliams.....	Cue	John Grabbee.....	Scratch

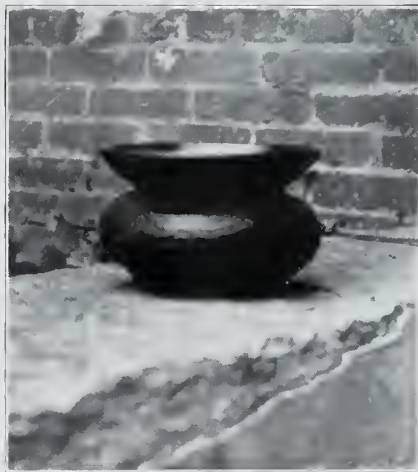

Conference

Trophy

Little "Dora"

Picture of
Harry Weber
upon graduating

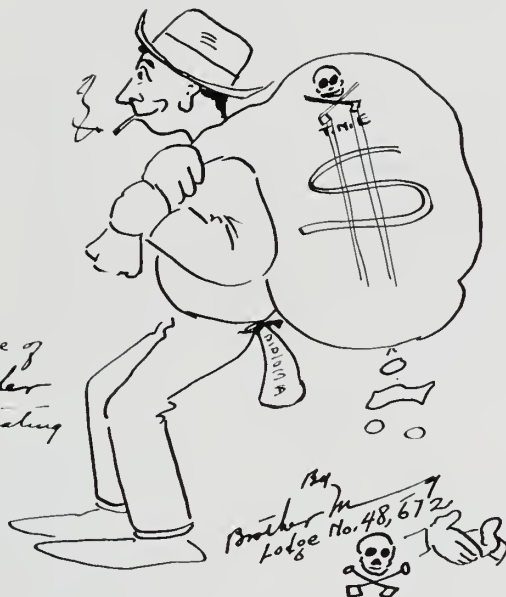

By
Brother
Lodge No. 48, 672,
Joliet



By
Brother
Lodge No. 34761,
Joliet

Fred Albert Healy in Search of Work

"THE MORGUE"

I doubt not you indulge, T. A.,
 You tip a crafty stein, in fact,
 I'd give my last red cent away,
 If I could catch you in the act.

There was a young pifi named Dot,
 Who passed as the kind she was *not*.
 Out in public I'm told,
 She appeared to be cold,
 But back in "the den"—Lieber Gott!



Oh what is so rare as a day in June?
 The poet has harped on his long harpoon,
 But the answer comes gurgling forth eftsoon—
 It's a dear Delta Gamma who doesn't spoon,
 Or a check from Father that comes too soon,
 A Delt who is sober by Sunday noon,
 An Alpha Chi O on a honeymoon,
 Or a ukelele that's all in tune,
 A sorority crew without any prune,
 Open house where you get more than one macaroon,
 A picture of Hershman inside a saloon,
 Or an Editor's desk without its gaboon,
 All these, oh poet, so inopportune,
 Are a damsiterarer 'n a day in June.

REPORT OF ATTENDANCE		REPORT OF ATTENDANCE	
USE A SLIP FOR EACH COURSE		USE A SLIP FOR EACH COURSE	
FOR MEN		FOR WOMEN	
Date	May 7-1915	Date	May 7-15
Subject	Household Science No. 10	Subject	Paranormal Course No. 8
Instructor	W. L. Williams	Instructor	W. L. Williams
			
<p>Oh! Hoh!! Little Party, Eh?</p>		<p>Schluter, W. L. King, L. C.</p>	
<p>Necessary remarks may be made on the back of this slip.</p>		<p>Necessary remarks may be made on the back of this slip.</p>	

In Memoriam

They are taking down a picture
In the Gallery of Fame,
They are prying out a panel
To insert another's name.
Wreathes of laurels, back to florists,
Trailing sorrow in their wake,
Are returning by the barrels,
Labeled, "Ordered by Mistake."

Hear the weeping and the wailing,
Hear the gnashing teeth and cries,
And the piteous,—oh! the piteous,—
Soul-disturbed Phi Kappa sighs!
Sit in burlap and in ashes,—
Lamentations loudly shout;
For Camp has reconsidered and kicked
Macomber out.

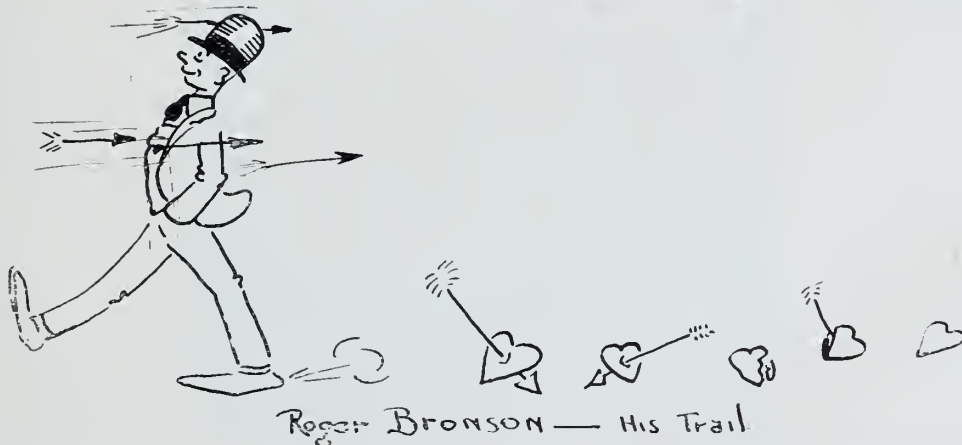

That Trial

Of which The Illini discreetly said so very little.

The first witness called was the President of the Student Council, who said he was entirely satisfied with the conditions in the Twin Cities. He testified that he had never been on Walnut street except when, accompanied by Brothers Murphy and Brown, he had called on chapter patrons, the Stagners and Brannigans.

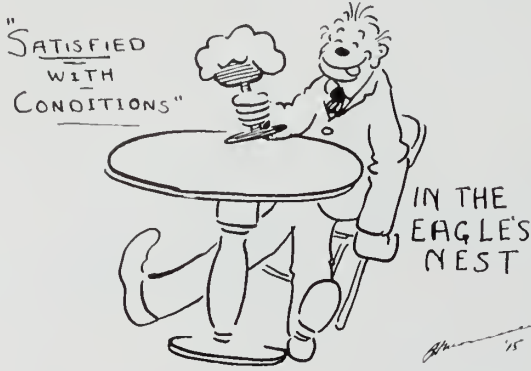

Mr. Block was then called, and when asked if he considered the town dry, he cleared his throat with a sound like hot desert winds brushing through withered leaves, responded with a great oath that he certainly did. Whereupon the judge called for "ORDER" and a voice from the rear of the room, (afterwards

identified as Rex Eaton's) cried, "Same thing; and wrap up two."

At this point it was announced that the Sheriff was without, whereat Bo Tiffany yelled, "Put out the lights."

The president of Iris was to have been a witness, but he refused to swear. When upbraided by the Judge, he was suddenly seized with a violent fit of coughing, owing to someone's blowing smoke his way, and was placed in charge of the Matron.



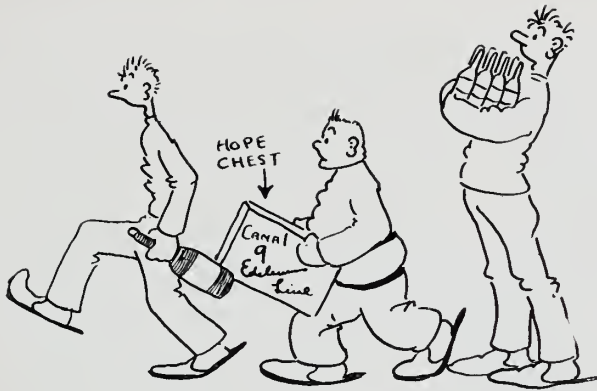

Rocky Andrews, who had been placed on a diet of food and water for four days, broke down under these heartless Third Degree methods, and furnished damaging evidence.

"Hump" Campbell was next called upon to explain why he gurgled when he walked. Mr. Campbell said it was due to a liquid deposit on the hip. "You mean water-on-the-hip," said the Judge. Mr. Campbell's smile was inscrutable.

The prosecuting attorney then took up a long discourse on the deplorably humid conditions of the town, dwelling at length on the "high rate of Import under the old Whitehead-Hallregime." Mr. C. L. Weems objected to the term "Import" saying all the "stuff was export," and bemoaning its afore-mentioned high rate. The objection was allowed.

Colonel Webster, the Faculty sponge, was next called in and he testified that he had looked upon many a dead soldier that might have been traced to bootleggers. Brig. Gen. Shelby bore him out after the statement, and the two constables bore out General Shelby, who seemed to be suffering from Danville Poisoning. Mr. MacGaughey testified that the Phi Alpha Deltas had tried many a case on Walnut street and would like to try a few more. Evidence by Mr. Belnap, better known as Snapper-the-rat, and by Pink-Light Brinkerhoff on suburban conditions concluded the session, and the jury withdrew to the shadow of the Gas House to examine goods found on the premises of the defendants.



Have You Heard

That in 1902 Kappa Sigma had at least four men who amounted to something in the University?

* * * * *

Of course that was some time ago.

* * * * *

Still we thought that such a unique and whimsical fact might be of interest.

* * * * *

That Dean Clark has published a new book on fraternities?

* * * * *

We recommend that you lose no time in reading it.†

* * * * *

That Jack Bradley has a cousin in school?

* * * * *

We thought so.

* * * * *

He has taken her to everything worth while and some things worth less.

* * * * *

For instance, the Delta Gamma house for rushing season and the S. A. E. formal.

* * * * *

That Bee Copley and Slooie Chapman are going to be married this summer?

* * * * *

Neither have we.

* * * * *

That Tom Browning was a good looking baby?

* * * * *

That anyway the Delts have a wonderful HOUSE?

* * * * *

They also have a nice dog.

* * * * *

That D. E. Miller isn't nearly as hard as he looks?

* * * * *

That there is a Chapter of Chi Psi at Illinois?

* * * * *

Neither have we.

* * * * *

That Dean Warnock, in his day, was a regular devil?

* * * * *

But that day was long, long ago?

* * * * *

Besides, he's married now.

* * * * *

And that usually has a quieting effect.

* * * * *

That if all the people who praised the Illio were put in the back seat of a Ford, there would still be room for G. Huff and Sandy MacDonald?

†Deep, oh vera, vera deep!

*A Page
Pi Phi*



*from a
Scrap-book*

Ann gets another free drink!



The Children's Hour



Is it you Al?



Keeping Themselves Well Posted

Saturday Afternoons

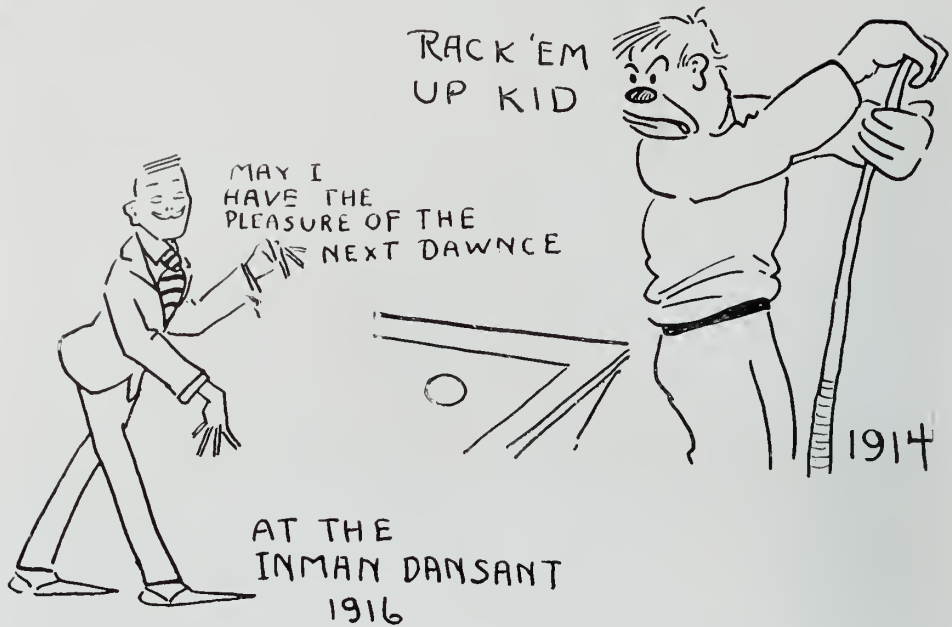

NOW

AND

THEN

Patty-cake, patty-cake,
Baker's man,
Bake me a cake as
fast as you can.
Fill it with arsenic,
Mark it with "C",

And send it to Dean Canter
with the compliments
Of the student body,
A card saying, "God Speed",
and a promise of a
Floral piece of "Gates Ajar".

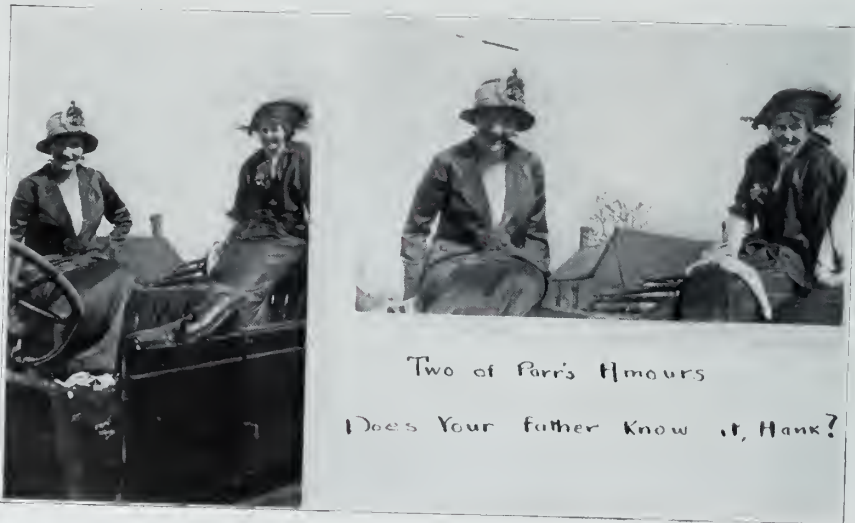

Two of Parr's Hmours

Does Your father know it, Hank?

SNAP SHOTS



FOR THE BEST
TITLE FOR THIS PIC-
TURE WE WILL GIVE
THREE PRIZES.

- 1ST 1 ST. CAR TICKET.
- 2ND EXOTIC COPY 1917 KILLIO.
- 3^D AN INVITATION TO
THE THETA FORMAL.

?



ALPHA CHI HOUSE DURING RUSHING
SEASON.



KRUG TO POGUE "BRING IT
IN, IT'S COLD ENOUGH."



Milk Wagon ↑

THE ROUGH FI GAMS GIVE A
BANQUET.



FEW MEN HAVE EVER BEEN HERE.
(3RD FLOOR OF THE THETA HOUSE)



The Theta's rush with cases



Capt. of the Track Team passing the summertime



But the D.G.'s prefer it in barrels

Ponderous

Pastimes



Joy riding in Fergie's Lizie



Preach considers this quite a pastime



Spending Illio profits at the coast



Purifying the Phi Gam pup



Rookying at Ludington



Cleaning the Chi O. gaboons

WE ADD A FEW BITS OF

Buoyant Business

of which we were unable to secure pictures.

* * * * *

Filling fountain pens for students in Latin 13.
Counting the Phi Psi's who signed the pledge.
Leading cheers for the chess and checker team.
Collecting fines for swearing at the Phi Gam house.
Interviewing a Deke member of the purity congress.
Cribbing in a Physical examination.
Congratulating the honor studies at the Alpha Delt house.
Picking moth ball's from the Sigma Nu dress suits.
Hauling the Bud bottles from the Zeta Psi house.
Giving a rub-down to a man on the debating squad.

* * * * *

A FEW THINGS WHICH ARE

Hard to do and Seldom Done

have come into our mind. We shall have to get rid of them.
To borrow a corkscrew from Jack Watson.
* * * * *
For Burton and Barber to get out an issue of the Illinois Magazine.
* * * * *
We might add also that this seems hardly worth doing.
* * * * *
To act like a gentleman in the Pi Phi house.
* * * * *
To help Dean Clark home drunk.
* * * * *
For Macomber to forget that he was All-American back in 1915.
* * * * *
Even for a short time.
* * * * *
For any Phi Gam to get a ride in Brother Mount's car.
* * * * *
For Snapper to button his coat over his key.
* * * * *
For Doc Litman to use the American dialect.
* * * * *
To get a laugh out of the Siren.

THE LOCAL CHAPTER OF THE

Hard-on-the-Eyes Club

announce the acquisition of the following:

Monty Heath and Pauline Marbo'd.
The Theta freshmen.
Dean Clark making a speech.
Uni Hall.
The new prep suits.
Ken Barber.

Eggs - All Styles



*Three hard-boiled ones from
the West*



Omlet



*Three soft Poached ones
from God-knows-where*



Three fried and turned



Three bad ones scrambled

Nuts

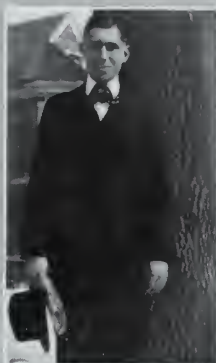

Pecan



Pistachio



Filbert

Fish



A few samples from the Phi Gam aquarium

Back Porch Ballads

1. THE DELTA GAM SPEAKS:

A dull year has this been for me—
The winter has been long.
The spring, it has been cold as ice;
The girls have been awf'ly nice—
So nice that nothing strong

Like old Zeke Currier's car
Has been around to mar
The sweet ambition of the sisters:
This year they all are scared of misters.
Oh, nothing has gone wrong.
A dull year this has been for me.

2. THE OLD RICKETY PI PHI HORNS IN:

Who cares for Winter Garden shows?
I am the Pi Phi porch.
The things I don't know, no one knows
Nobody sees what I don't see—
The whole year has been *spring* to me.

Now Dorothy and slant eyed Chink
Have done things that have made *me*
blink.

I sleep by day and laugh by night—
If Dean Kyle only had my sight—
Grace Flood, Autha, Sally B.
Have made the whole year spring to me.

3. THE ALPHA Z. SHELTER CHANTS THE FOLLOWING WITH ACCOMPANIMENT

The callers that call in the spring—tra la
All come on account of me—yo ho
They never come bringing a ring—oh no
This house never saw such a thing—tis so
It's simply because of the swing—yea bo
With attendant diversions all free—gurgle, gurgle.

4. WITH A DEJECTED AIR THE THETA SIDE-WHISKER MUTTERS:

I'm dark as pitch; I'm sheltered, too.
I offer every chance
To loving callers. Gosh but I'm
Just teeming with romance.

I fear my girls have lost the pep
They had once on a time.
Alas, I dream of yester-years,
Ev'nings almost sublime,
When men renounced both far and wide
Did grace these boards of mine.

When campus heros early came
And rather late would go,
But now I hang my head in shame
And tell my tale of woe
To a last and sole survivor—
One short, fat, A. T. O.

5. THE ALPHA CHI AND CHI O TWINS SING THUS:

We have to co-operate,
Co-operate, co-operate—
'Cause every thing one does the other sees.
My girls are kinda mild this year,
But, oh, the other bunch.
The campus thinks they're sad and drear,
But I've a different hunch.
What I could tell you, should I please,
But maybe next year *I'll* be flush,
And then *that* guy will make *me* blush—
So we have to co-operate,
Co-operate, co-operate.

Fiero Leaps Into Fame

"Revelations of a Slave," Most Sensational Book of Age.

"Revelations of a Slave," the wonderful book telling the inside dope on the horrors occurring within the secret confines of a college dean's office have brought to the front Mr. Elmer Fiero, the marvelous young author. Mr. Fiero is a native of Italy originally. It is said that when Dean Thomas Arkle Clark of the University of Illinois was touring in the Garlie Mountains of northern Italy he came upon a picturesque young Hungarian peasant who had become lost in the maze of the Italian odors. The dean immediately fell in love with this long-haired, wicked-faced bandit and determined to reform him. He took a peculiar means to do this; he brought him to America, gave him a haircut and a high-class gargling lotion, and put him in college. This young pirate was Mr. Fiero. He caught the disease of education as only one with his passionate, rugged, tempestuous nature can. He was made the dean's slave of the door. In this position he saw all the gruesome scenes which are so faithfully related in his book. The book was written eight years ago, but was not published until now because it was only this year that the dean was got out of the way, when, last January he was imprisoned for chronic alcoholism.

Founder of New Religion Had Wild Youth

MOSES, THE MESSIAH OF MILLIONS, ONCE A COLLEGE RAKE

It has been discovered that Robert Moses,, the wonderful religious leader, the man who by his eloquence and example has won millions of persons to the belief that he is another Messiah, once was an ordinary—a very ordinary—student at the University of Illinois.

It is said that the dizzy, dervish dances with which he enthralls the multitudes of hitherto perfectly contented women into gyrations of religious contributions are the evolution of his dancing days at college. An old classmate of his says:

"Moses used to be a bone-headed kind of a looking guy. He used to walk around in a Norfolk coat with a Joseph Santley expression. This made a humorous effect because a Joseph Santley expression doesn't go well with his style of face. He used to go to all the dances where you don't have to have an invitation and he was that type of a dancer who makes any man want to drop a ton of dynamite on his head. He was so *cute*! He wore black-rimmed glasses, which was his way of indicating intellect. Oh, yes, he played tennis. Tennis is a game you can play with girls, don't you know?"

HERE

AND

THERE



THE
THETA'S
LONELY
PLIDGE



THIS YEAR THE ALPHA CHI'S
ARE NOT HANDING OUT THAT
SAME OLD SORORITY LINE



BETA FRESHMEN
OUT FOR AN AIRING



LOVER'S LANE
BY NIGHT

ABOUT - THE

CAMPUS



PORTRAIT OF
MICKEY DEVLIN
AT WORK



A RARE SPECIMEN:
PICTURE OF BRONSON
UP BEFORE 11 A.M.

THIS IS A PAGE OF

Vers Libre

Vers Libre is the modern thing and the Illio is nothing if not modern (you can take your choice). *Vers Libre* means Free Verse. Upon a perusal of the page you will find this to be *very* free verse. In fact this is about the freest verse we have ever seen. The phrase seems to us to be very appropriate. The quality of this verse makes it proper that it should not only be free, but real equity demands that premiums should go with it.



WALDO, PRIDE OF THE PEOPLE!

How often has't thy sinuous form
Alluring leaped before us!
Thy only care, at least to outward forms,
Has been to please with graceful posture.

And yet who lingers now and dares to say
Thy brain did not meet and match them all?
Wert not thou the one
That made that famous declaration,
"Rooters' hats are dead; buy Mums"?
Didst not thy Cupid's bow lips
Shroud that utterance?

Sure 't was a master stroke, Waldo Lauff,
And who shall whine
And say thy heart is gluttonous?
'T was done fairly; let him who denies
Comfort himself with womanish philosophy,
"I should not have sold my office
Or imposed a false edict upon the public!"

Thy stake is made, thy work is done,
Waldo!
Let beggars chide thee though they will.
'T is sure they cursed
And refused thee thy fare to Chicago;
But Crebs, Huff and Wen McC
All were duped by thy subtle tongue,
Waldo,
And they did it for revenge,
WALDO, PRIDE OF THE PEOPLE!

THE PASSING SHOW

Dix, he *passed* Niagara Falls
And Buffalo and through
The Pennsylvania tunnel into
Sherry's and then he *passed*
Back to Chi and to
The yellow desk in the
Illini office.
But his trunk, it *passed*
Right on to Denmark.

The S. A. E.'s a fraternity
In this university
Passed most of the time
And some time one of them
Would call, and it is on
Record that once Jeff Crawford raised—
But he didn't raise the
Old frat average.

"Boots" Ludwig *passed*
The merry mucilage many
Times and oft in
The dear old *past*,
And ———* and ———* and ———* and
Half of the ———* boys
Made it their *repast*, but now....
No more for "Boots" has *passed*.

The Illini crew: My,
How they *passed* the bull with
Their "In the College Realm" and
"Round About the Campus" and "Editori-
als"
And the "Sunday Eight O'clock"!
And, ding it, think of those many
Little slips which served those
Asses as *passes* on cars and
To shows! Oh, for the life of
A newspaperman.

One night Allen Brown *passed*
A certain remark.
Now he's engaged.

And the Dekes
Have *passed*
Away.

*See Jud Layfield.

THIS IS A PAGE OF

Ners even more Libre



Among our great at Illinois
Is rare old Bart Macomber,
The perfect type of college boy,
Whose pranks steep us in slumber.

Built like a bull—full of the same,
And ever seeks to spout it,
Admits he'll bring a lasting fame
To Illinois—We doubt it.

Ods, Bodkins! Here's a sickly mess,
Part of the Phi Gam shame,
But pleasing to the female eye—
Dick Kritzer is his name.



Of baseball fame—of cousin mind,
Jack Bradley smiles at we.
We wonder how a man can smile
When joined to S. A. E.

Bargains

Bargains

Bargains

HERE YOU WILL FIND EVERYTHING FOR THE COLLEGE MAN
EVERYTHING

HIGH QUALITY GUARANTEED—REDUCTION

LASTS ONLY FOR THIS DAY

COME EARLY TO AVOID THE CROWDS

DEPARTMENT

A

Armfulls	In this line we have absolutely no competition. Our goods are guaranteed to be genuine, sizzling, right off the pan, delightful.
Frahn Tritt	A medium sized model, a come-back of fame. Any student is eligible to this arm-exerciser if he supplies references. Price—Senior Memorial dues.
Dot Stevenson	A slender beauty whose head on your shoulder will be a delight because it weighs nothing at all. She isn't quite as versatile as Frahn, but her education makes up for its lack of breadth by its intensive progress. There is only one condition made with her sale: The purchaser must also buy our whole women's wear department as necessary equipment. Price—Can you lick Chink? Take her away.
Agnes Wright	A roly-poly Pi Phi who paradoxically made Phi Bate. She was made to love, so our expert tells us, but she hasn't found it yet. Better take her away while you have the chance. Price—Cost of a Phi Bate key.

Famous

Faded

Favorites

"Dutch" Schleuter
Green street

K A Θ

Chicago Jinks
Del Harris

IN ADDITION WE OFFER A FEW

Famous

Flamboyant

Friendships

Dawn	Pithias
Theodore	Woodrow
Hersman	Crebs
T. A.	Brannigan
Macomber	Camp
Phi Psi's	Dekes

Speaking of the Aristocracy of Labor !!!

UNIVERSITY OF ILLINOIS BUSINESS OFFICE URBANA		PAY ROLL VOUCHER	
DEPARTMENT	Building	NAME	Edward D. Murphy,
FUNCTION	labor	CLASS	Student
SUBJECT		SERVICES AS	laborer? (Concrete Work)
APPROVED	<i>[Signature]</i>	FROM	Aug. 16, 1915. Aug. 17, 1915.
		HOURS	3 .20 \$.60

UNIVERSITY OF ILLINOIS BUSINESS OFFICE URBANA		PAY ROLL VOUCHER	
DEPARTMENT	Building	NAME	Robert I. Terry,
FUNCTION	labor	CLASS	Student??
SUBJECT		SERVICES AS	laborer, (Concrete Work)
APPROVED	<i>[Signature]</i>	FROM	Aug. 16, 1915 Aug. 16, 1915.
		HOURS	5 1/2 hours .20 \$ 1.10

UNIVERSITY OF ILLINOIS BUSINESS OFFICE URBANA		PAY ROLL VOUCHER	
DEPARTMENT	Building	NAME	Hawley I. Smith,
FUNCTION	labor	CLASS	Student
SUBJECT		SERVICES AS	laborer, (Concrete Work)
APPROVED	<i>[Signature]</i>	FROM	Aug. 16, 1915 Aug. 20, 1915
		HOURS	7 .20 \$ 1.40

RECEIVED PAYMENT
Hawley I. Smith



*Pony Hill carrying Coal
To buy Hortense a ring*

Late Society Items

Tom Brown deserves immortalization for getting a free ticket to the Cotillion for taking Miss Kyle and then having her go home after the first few dances, leaving Tom to hold down an attractive bunch of dances and a Chester taxi on the way home.

At the Wisconsin game, the immortal Bob Burton blew in with his partner in the paper business (None other than Polly) and tried to blow by the door-keeper, who was none other than the man Spink, immortalized in the limerick elsewhere in this collection. Failing to complete the blow, he offers to compromise with \$.75. Failing in this aussi, he borrowed two bits from Del Harris and got by—apparently not worried by the incident.



Evolution of a Class President

EDITOR'S NOTE—We can't help wondering if Ed had any hidden meaning in this bow-legged presentation.

INTOXICATUS IN CHICAGOENSIS

(A multi-scene sketch from real life pieced together into a mosaic from the accounts of travelers who were there and saw. Poetic License—%.0000001 to the realm.)

Scene—Blue Fountain Room at the La Salle Hotel, Crystal Room and Celtic Bar at Sherman Hotel

Time—Night before the Chicago game

Those present—Jack Crebs, Eta of Phi Delta Theta; Pot Godfrey, Kike Allen, Moll Grieser, Red Lindsay

Steve Birch, disentangling himself from the foot-rail and reciting from a more or less recumbent position: "Who wawnshticketto game?"

Jack Crebs, on mouth organ: "For honest labor and for learning we stand."

Chuck Pavy, from position on top of bar: "Three cheers for Fritz, now, sbest barkeep-hey, Steve? Get up off that floor; d'ye wanta spill that—"

Phi Delt Chorus: "We're loyal t'you, Illinois".

Pot Godfrey: "Fi dollas on Orange and Blue."

(Kike Allen makes his famous unmentionable toast.)

Jack Kinsey: "Ray for Potsy, he's my fraternity brother!"

Gordon Otto: "Mine, too!"

Red Lindsay: "'S lucky pup. We haven't had an athlete since Zeke left." (Braces himself on the left shoulder of Merton Tanner Straight, who yields to the pressure. Both tumble over Steve, who snores a vociferous protest.)

Phi Delt Chorus: "Where's Pete Knight?"

Enters, battered, Bill Hart: "'N these two dolls come out and I asked 'em polite if they had any engagements for the evening, 'n then these friends of theirs pulled off their coats and beat me up."

Porter: "All out, Illinois! Three o'clock!"

(Gang wakes Steve and exits.)

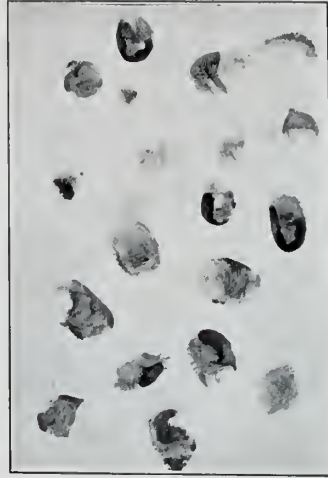

THE BERTILLION SYSTEM AS
APPLIED TO THE BRADLEY
PEANUT BOWL

Preach Whitley
Eddie Block
Rocky Andrews
Hawley Smith
Jack Crebs
Wen McCracken
Rex Eaton
Bill Hart
Snapper Belnap
Gyp Davis
Sid Kirkpatrick
Goat Emmond
Moll Grieser
Chink Weems
Alpha Delts
Frank Scott



The Psalms of the Multitude.

I AM AN ENGINEER, look upon me and weep.

Job was never afflicted as I. No man is more burdened, not that I mind the burden, but consider the Ag, who neither toils nor spins, while I am laden with care.

Consider the Tau Bets. None of them deserve honor in their college; men without number excel them. Let us look on Ed Shelby and rejoice.

* * * * *

I AM AN AG, maligned and unlettered. I dwell apart from those that surround me. I attend classes, but cannot be counted among the wise.

I am the backbone of the literary societies and a firm believer in the Y. M. C. A. I believe in the covenant of the college, that Jack Watson is a great man, and Rod Van Sant is the ideal American.

My college furnisheth a haven of rest for those hard pressed scholastically. It is a tree of life to them that lay hold upon it.

I shall marry early and buy only the phosphate recommended to me. Let us consider the hogs, how they flourish, and the cattle as they bleat, and raise our voices in praise of Cyril G.

* * * * *

I AM A LAWYER, one of God's chosen people, ignorant as He may be of it. I endeavor at all times to appear hard and exclusive. I believe in the sacredness of the chew, and the infallibility of my brethren.

If you would be one of us, give up all other interests and follow. I will lead ye beside the green rivers and your cup shall froth over.

Let us gather, brethren, on the front walk, that we may display our qualities and ye may judge and be admonished.

* * * * *

With joy in my heart I wander in darkness, yet never reaching the light of intellect. Duties I have none; I AM OF THE COMMERCE, of the mercenary commerce college.

I believe that Bart Macomber is a cultured man, but I realize that the study of Corporation management ill befits one in the answering of buzzers.

I grace the Arcade with my person, and find that much study is a weariness of the flesh. I am a connoisseur of the Orpheum bill.

Let us devise together, and join with our brethren Comitatus and the *Illinois Magazine* in a search for a reason for existence.

* * * * *

Woe betide me that I should be judged by those that are within my gates! For them I cannot be held. Consider Ramo Denz, but prithee, brethren, do not judge too severely of me, for I AM THE SORROWFUL L. AND A., the man to continually guard against the wiles of women and the pettishness of instructors. I am burdened with many sorrows, for verily I say that within my gates I harbor many who consider that all things are trite, every man is mediocre, and nothing is to be believed.

When I ope my mouth let no dog bark.

Let us consider those among us who walk in the shape of men but are not.

ARE YOU A DETECTIVE?

If so, discover:

Joe Varner's ambition.

Something Mike Wolters can't do.

Bronson's girl.

Paul Boston's busy day.

Ramo Denz's genius.

Brinkerhoff's popularity.



Sidney Dale, a prize winner again.

The Porters' Club Meets

The Alpha Tau Omega porter: Mistah President, Ah proposes foh yo'all's consideration a move which ah considers to be in thorough conformance with our principles of equation and justice to all of yoh concerned. Most of us brethren am aware dat freshmen in unifohm prohibited this speakah from gettin' his share of whiskey out fum the Sophomoh Cohtillion punch.

The Delta porter: Mistah President, Ah moves we'all make this heah meetin' informal foh discushin of these heah boys what am employin' us.

The president: The ayes appeah to have it. Prohceed, yoh Hit My Eye pohtah.

The Sigma Chi porter: Mistah Beshumstein done purchased that whiskey fum mah wife's cousin.

The Phi Delta Theta porter: Huh! Yo'all thinks yoh makin' a stir in this puddle with that, dont yoh? You lissen me, boy, we have it every Saturday night at our house, we do, when Mistahs Burch and his frens return from their home.

The Phi Kappa Psi porter: Wheah's that?

The Phi Delta Theta porter: Dunno. They all speaks mention of Hofbrow often, it mebbe there. Yes, suh! We suttunly presuhves the liquid ovah at our home!

The Beta Theta Pi porter: Do yo gennemen know my boys is bad in debt? Yes suh. I heahd Mr. Crebs speak of givin' up the house, anly he make mention of it as "dam big shell". Pear's lak the contractors done demand their money for erectin' it.

The Delta Kappa Epsilon porter:

AND SO FORTH, AT WILL.



A PI PHI CREST

We may be wrong, but we thought there was an element of humor in this.

We shall open up for a few pages a bureau of very timely misinformation on the subject of fraternities and fraternity people. It will save you money the first week—so succumb at once.

We Know Everything

*We know the day in Oct. when an $\Lambda\chi\Omega$ had a date.
We know all about the Delta Gamma contest.
Also the very startling results of the contest.
We know a Sigma Kappa by her first name.
And several others by several other names.
We know a man who has eaten a meal at the Teke house.
We know where the $\Lambda\Xi\Delta$ house is.
We know ALL of Shifty Sieman's songs.
We know the name of a good-looking $\Lambda\Delta\Pi$.
Yes we do, too.
We know a Phi Gam who has a ride in Brother Mount's car.
We know a Kappa who hasn't.
Watch for the meanings of the fraternity insignia, published for the first time. Also other data on all the big organizations in the Latin quarter.*

* * * * *

Sigma Chi

Signifying—Sacreligious Community.

Founded—In Milwaukee by Mr. Busch.

Number of chapters—5 (all of them being here).

Number of members—Staggering.

Situation—Pathetic.

Motto—"In numbers there is strength, to say nothing of Johnnie Walker".

The fraternity badge is in the form of a cross, signifying the cross feeling a freshman has when he finds he has been double-crossed into crossing this horrible Rubicon. When the Sig Chi's divided their average, last semester, by the number of men, there was nothing left. George Ade is a Sig. This probably accounts for the weird picture of fraternity life that he has given us in his slangy fables. Sam Coile is also a Sig. The sexton of the Temple of Carnak. The cosmopolitan spirit of the fraternity has been immoralized by song and it is indeed impressive to hear them singing around the old fire-side.

Sigma Chi, thy name must travel;

Sigma Chi, more fame for you;

If there's any other human

Wants to be a Sig, he'll do.

Phi Gamma Delta

Signifying—Play Good Dominoes.

Founded—At Vassar during a fudge-making debauch.

Number of chapters—Far too many.

Number of living members—3.

Number of dead members—The rest.

Situation—Pitiful.

Flower—Violet (born to blush unseen).

This fraternity pursues the even tenor of its way on John street within Wagnerian range of the rough A. T. O.'s, for protection against whom they rely on that inimitable couple, Little and Kritzer. Burton Curtis with weird gyroscopic dances has done much to keep the fraternity in the public eye. The atmosphere of the house has been much cleansed this year by the absence of the famous cut-in Wagner, whose degrading influence around the house has been bemoaned by representative members of the chapter for the past four years. Vice-president Marshall is a Phi Gam but let's not hold that against him. He's done the best he can to live it down.

Beta Theta Pi

Signifying—Bonds Threaten Property.

Founded—Originally a woman's organization founded by Miss-Take and Miss-Calculation as a Sorosis society.

Number of chapters—7,083 (these figures include up to and through April 7, '16, but are subject to change without notice).

Number of members—We never took Calculus; we can't count that high.

Situation—Heart-rending.

The Beta's live in a neat little bungalow modeled after Westminster Abbey. Of the two, however, the finances of the abbey are in somewhat better condition. The rumor has come to our ears that Mr. Kellogg, becoming tired of his little sanitarium in Battle Creek is figuring on purchasing the Beta house and doing business on an unprecedented scale. Frank Gunsaulus, president of Armour institute, is a Beta. He is in favor of the abolition of fraternities.

Sigma Alpha Epsilon

Signifying—Stewed After Eight.

Founded—In a Washington shirt store, 1893.

Number of Chapters— $\frac{2}{3}$ (as far as we have been able to find out.)

Number of members—3.

Number of cellar gang—41.

The badge bears the devise of the lion of S. A. E. crouching at the feet of Minerva. At present there is an agitation in favor of changing the figure of the Goddess to that of John Barleycorn. It will be seen at once how much more appropriate this would be, but the inherent conservatism of the organization is apt to defeat these ends. S. A. E. is also known as the 5 W club—We Won't Work, Will We?

Delta Kappa Epsilon

Signifying—Death Knell Evident.

Founded—A long way from Illinois.

Number of chapters—Unimportant.

Number of members—The great number of these are still more unimportant.

Situation—Very precarious.

Colors—A deep black.

Flower—A wreath of hollyhock with the inscription, "Flown to Jesus." (for *his* patience knoweth no bounds and endureth forever).

Motto—"Every knock is a boost—we hope."

Sandy McDonald, Rod VanSant and a few other survivors from the great Deke wreck have requested that we make our funeral sermon as brief as possible and not dwell on the items of their "Lenoxical" fall. We aim to please at all times and have granted them their request. We wish to express here only words of comfort and encouragement. Delta Kappa Epsilon should not despair. Looking across the dreamy horizon of fancy we seem to see a guardian angel approaching. The longer we look the longer she approaches. Who says D. K. E. has not a friend left?—— Oh, as many as that? Well, you are all wrong. Anna Voss has not forgotten the boys in their need. Our hats are off to you, Anna. Your cause is a worthy one.

Zeta Psi

Signifying—Zodiacal Personifications.

Founded—In Decatur high school, 1908.

Number of chapters—45½ (the ½ at Illinois).

Number of members—19¼ (the 19 being Mike Wolters, (*his* statistics), and the ¼ being Ramo Denz, (*our* statistics).

Flower—Jack-in-the-pulpit.

This fraternity furnishes a home for the friendless at the University of Illinois. For a while it was rumored that Ramo Denz had a friend in Dix Harwood but this has been proven groundless and Ramo has been cleared of all unjust suspicion. Ramo is the holder of a large cup for writing plays. He has been offered a much larger cup for ceasing to write plays. Nicholas Longworth is a Zeta Psi but he wears his high school frat pin in company. The Zeta Psi anthem goes like this:

Oh, dear to our heart is old Zet.;
In a circle we'll sit 'round the grate,
And each will agree
There is no one like me—
Our pean shall never abate.

Kappa Sigma

Signifying—Kinda Sick. (The reader will at once recognize that the Kappa Sigs, in their characteristically modest way, have not told the whole truth in their secret symbols—the chapter is not only Kinda Sick but Vera Sick; in fact the sickest of which we know.)

Number of chapters—They don't seem to know.

Number of members—Nobody else seems to care.

Situation—Ridiculous.

Motto—"Have you a litt'e Ivory in your dome?"

You have about as much chance to make a Kappa Sig confess to being one as you have of making your grandmother believe that the good die young. We took a meal at this house, the other night, and we wondered how they ever got any new pledges, until after dinner we saw the pledges. Any freshman wishing to be sure of dates with Audie and Alberta should join Kappa Sigma, provided he has met Gift and still wants to.

Delta Tau Delta

Signifying—Don't They Drink?—Well, Don't They?

Founded —In haste, by somebody who may have meant well.

Number of chapters—Oh, several.

Number of active members— $1\frac{1}{2}$.

Number of inactive members— $31\frac{1}{2}$.

Situation—Discouraging.

This fraternity has the reputation of being the most selfsatisfied in school. This is a lucky thing for the Delts, because a fraternity likes to feel that somebody is satisfied with it. We might add, however, that the boys always were rather easy to satisfy.

Phi Kappa Psi

Signifying—Pints Kept Privately.

Founded—By accident, we hope. We'd hate to think of such a thing as malice aforethought.

Number of chapters—At least one too many.

Number of members—We got the number of that bunch last fall when they pledged Hunter. We are keeping it a secret, however, from a few of the University women, who have not.

This fraternity now exists in a half-hearted sort of way, bemoaning the loss of Slooie Chapman and Slip Cogdall. Macomber, who was hailed with such delight in his freshman year, has failed to keep up to his own pace and as a result poor Wendall is kept working overtime trying to impress the University with the greatness of old Phi Psi's men. Wen's work is rather discouraging, however, for Brink more than counteracts what impression he is able to make. Brink, this year has run that Godsend-to-a-Roast-Editor, Gyp Davis, a close race for the position of Prime University. With the practice he has received we expect him to win in a walk next year. Prexie James is a Phi Psi. After spending one evening at the house it is said that he let baby Hermann have his pin to help him cut his teeth.

Alpha Tau Omega

Signifying—All Thoroughly Obnoxious.

Founded—A couple of Kentucky bar-keeps have been accused but plead guilty.

Number of chapters—As a college man we blush to give you the number.

Number of members—As a loyal Illinois student we are ashamed to say.

Motto—Krug may come and Krug may go, but Tommy stays on forever.

This house is famous for its grandfather's clock, without any works, and its four fake pillars in front, which lend the place an air of aristocracy and now and then fools a freshman. A few of the other pillars of the house are McNulta, the histrionic marvel, and Powers, who is some other kind of a marvel—we forget just what now, ask him. The policy of this fraternity is one of conservatism. They will rarely open on less than three queens.

Ladies and Gentlemen

(if there are any such people who have stuck
with us so far)

This Completes our Performance

* * * * *

For the Editor and Business Manager there is nothing
left but the shouting.

* * * * *

For you there is nothing left but to
read the advertising.

* * * * *

And there won't be a thing left of the Roast editor
if he ever gets discovered.

ADVERTISING

R. E. HIMSTEDT'S ENGAGEMENT
TO EVANSTON CO-ED TOLO

POTSY CLARK EATS HIS SOUP
THROUGH A STRAW ONCE MORE

RING W. LARDNER WRITES FOR ILLIO

Well-Known Tribune And Saturday
Evening Post Humorist Tells
Of Homecoming

SENIOR SECTION GOES TO PRESS
Eighty-two Pages Eighteen Pictures of
822 Seniors—265 Men—156 Women
In Last Year's Annals

CHI PSI FIRE GIVES LEFTOVERS THRILL

Attempted Robberies At Delta And
Delta Houses Add To Excitement
Of Dull Days

PHI SIGS QUARANTINED TILL 24TH
Chalmers Street Contagiously Big
Headline of Vaccination For Kappa
Lead Social Whirl

DELTS LOSE \$500 IN DARING ROBBERY

Thieves Escape With Money, Clothes
And Valuables After Early
Morning Raid

LOAD STOLEN GUN FOR DEFENSE
John Jewel Fraternity Men Amazed
At Tightness of Work Enter
Through Rear Window

POTSY DR. POGUE MAY RECEIVE
COACHING OFFER FROM JOLIET

SIGMA DELTA CHI INITIATES
RING LARDNER HONORARY MEMBER

NEW DWL CAR TO BE RUN ON
TRIAL FOR NEXT FOUR WEEKS

'SKAGS,' PIE, STEVE AND BART
ARE 1917 'SMOKER' FEATURES

Jack Powers and 'Dark Horse' To Box
—Hills and Evans Will Wrestle
For Juniors

ALPHA DELTS WILL MOVE TO
JOHN STREET IN NOVEMBER

Pull Out On Gwynn House and Will
Erect New House on Site
Later

ZETA PSI HAS HIGHEST
GRADES AMONG NATIONALS

FRONTIUS LEADS LOCALS WITH
AVERAGE OF 84.89

Reporter Has Second Highest
Scholarship—University—High
Man Gets 86.60

GAMMA PHI BETA LEADS
IN SORORITY SCHOLARSHIP

Delta Gamma Climbs From Ninth to
Fourth Place General Average.
84.23, is Improvement

A. T. O'S LOSE \$145 IN SECOND THEFT

Robbers Search Shoes And Clothes
Of John Niven Fraternity
Men For Cash

RETURNING BROTHER SEES LIGHTS

Fraternity Men Search For Missing
Brother—University—High
Man Gets 86.60

PROM IS FINANCIAL SUCCESS,
SAYS PRESIDENT R. L. GRANTZ.

Pony Hill Saves Burning
Building With Wet Blanket

BOOTLEGGERS HAVE LOTS OF BUSINESS

First Month of Year In Alcohol
Sales—Fraternity Men
By 1917

NORTH WALNUT IS WIDE OPEN

Fraternity Men Search For Missing
Brother—University—High
Man Gets 86.60

S. D. HARWOOD JOINS FORD PEACE PARTY

Fraternity Men Search For Missing
Brother—University—High
Man Gets 86.60

REPRESENTS ILLIO'S D. W. SIG

Fraternity Men Search For Missing
Brother—University—High
Man Gets 86.60

PHI SIG HOUSE IS UNDER QUARANTINE

Freshman Becomes Ill, And Then
Fraternity Goes Into Voluntary
Retirement

MAY LAST TILL AFTER CHRISTMAS

Fraternity Men Search For Missing
Brother—University—High
Man Gets 86.60



INDEX TO ADVERTISERS

	PAGE		PAGE		PAGE
Abernathy's Studio.....	597	Garlock Packing Co.....	571	Ogilvie & Hencage.....	557
Alexander Lumber Co.....	559	Genesse Pure Food Products Co.....	634	Ohio and Western Lime Co.....	631
Anheuser Busch Brg. Ass'n.....	609	Goodrich Transit Co.....	592	Orlando Hotel.....	617
American Fountain Pen Co.....	583	Griffen Wheel Co.....	592		
American Metal Weather Strip Co.....	568	Grubb Engraving Co.....	608		
American Well Works.....	616			Park Theater.....	589
Aristo Studio.....	605	D. E. Harris.....	602	Parlin and Orendorff Co.....	573
Armour & Co.....	599	Hart Grain Weigher Co.....	595	Parrett Tractor Co.....	624
Aultman Taylor Machine Co.....	577	The Harvard Co.....	570	Peoples Trust and Savings Bank.....	555
Arcade Billiard Parlors.....	629	Chas. M. Higgins Co.....	596	Peterson Nursery.....	588
		Home Telephone Co.....	582	Photo Art Shop.....	608
		Hunter, Rourke & Co.....	629	Pitsenbarger and Plinn.....	631
Bacon Bros.....	599	Hof-Brau.....	574	Frederick Post & Co.....	602
Bassett and Bassett.....	561	Hyde Park Hotel.....	621		
Beardsley Hotel.....	604			B. A. Raiton & Co.....	598
Belvoir Theater.....	560	Illinois Central R. R. Co.....	595	Jacob Reed's Sons.....	578
C. H. Besly Co.....	579	Illinois Life Insurance Co.....	591	Renne Studio.....	626
Bismark Hotel.....	587	Illinois Parlay Co.....	565	E. H. Renner.....	559
Jos. C. Bowman.....	623	Illinois Pressing Shop.....	631	Ritter Dental Mfg. Co.....	567
Miss Ray Bowman.....	627	Illinois Traction System.....	618	Roberts and Schaefer.....	554
Brochon Engraving Co.....	587	Indian Refining Co.....	596	"Rocksie".....	632
Brooks Brothers.....	611	Inner Braced Furniture Co.....	568	W. J. Root.....	571
Bradley's.....	632				
		Jahn and Ollier Engraving Co.....	610	S. A. Sandweger.....	566
Cable Piano Co.....	627	Johnson and Field Mfg. Co.....	572, 586	T. C. Schaffner.....	576
Casper-Stolle Quarry Co.....	576	Jones and Lamson Mach. Co.....	566	Fritz Schoultz.....	590
Champaign Ice Cream Co.....	563			Sharp and Smith.....	582
Champaign Sanitary Milk Co.....	558	J. M. Kaufman & Co.....	629	H. G. Smucker.....	585
Champaign Bottling Works.....	611	C. A. Kiler.....	619	Snead & Co. Iron Works.....	553
Chicago Bridge and Iron Co.....	612	Kandy's Barber Shop.....	565	Souder's.....	558
Chicago Portland Cement Co.....	583	King Joy Lo.....	628	Southern Hotel.....	603
Central Supply Co.....	604			B. E. Spalding.....	615
Central Union Telephone Co.....	581	LaSalle Hotel.....	613	Spies Brothers.....	575
Citizens State Bank.....	603	R. O. Law & Co.....	600	R. A. Stipes.....	597
Columbia Quarry Co.....	588	F. P. Lewis Cigar Co.....	590	B. A. Strauch.....	559
Commonwealth Edison Co.....	594	W. Lewis & Co.....	607	H. Swannell and Son.....	558
Corona Typewriter Co.....	625	D. H. Loyde.....	630	Mabel Sykes Studio.....	622
Cosmo Electric Constr. Co.....	633	Lyric Theater.....	598	Melvin Sykes Studio.....	632
T. H. Craig.....	560				
Crofoot Nielson & Co.....	581	Marquette Cement Co.....	621	Third Street Delicatessen.....	622
		Mariner and Hoskins.....	600	The Tulloss School.....	631
Danville Brick Co.....	631	Fred Marshall.....	615	Twin City Creamery Co.....	628
Davis and Kreeger.....	593	F. B. Mead.....	563	Twin City Roofing Co.....	564
Dearborn Chemical Co.....	576	Mecca Studio.....	580	J. A. Thornhill.....	633
S. E. Dillavou.....	563	Mehring and Hanson Co.....	575		
Diesel Wemmer Co.....	590	Model Laundry Co.....	593	U. of I. Supply Store.....	554
Eugene Dietzgen & Co.....	584	D. J. Molloy & Co.....	562	Urbana Banking Co.....	612
Dochstadter & Sandberg.....	564	E. R. Moore Co.....	589, 593		
J. H. Doyle.....	609	Morse Twist Drill Co.....	596	Wabash R. R.....	618
		V. Mueller & Co.....	620	Warwick Hotel.....	589
Eisner Grocery Co.....	633	C. E. Mueller.....	620	Waterman Fountain Pen Co.....	580
English Brothers.....	504	Munhall Printing Co.....	628	Western Brick Co.....	619
Essley Machinery Co.....	590			Weller Mfg. Co.....	556
Evens and Howard Fire Brick Co.....	563	New York Blower Co.....	601	Williams-Black.....	555
		New York Costume Co.....	565	A. E. Wuesteman.....	579
Frank Brothers.....	558	New York Life Insurance Co.....	623	Woodie's Place.....	624
A. A. Fetting.....	608	Northwestern Mutual Life Ins. Co.....	633		
Flanigan-Pearson Printing Co.....	614			Y. W. C. A.....	606
P. D. Foster.....	575	Oakes Brothers.....	572	R. E. Zombro.....	616
Franklin Life Insurance Co.....	569	Oakford and Fahrenstock.....	607		
Foreman's Clothes Shop.....	611	O'Byrne Transfer Co.....	609		



Snead Standard Stack—Lincoln Hall, University of Illinois

Partial list of University libraries having Snead stack equipment:

Chicago	Louisiana	Ohio
Columbia	Loyola	Oregon
Cornell	McGill	Pennsylvania
Harvard	Michigan	Purdue
Illinois	Minnesota	Tennessee
Iowa	Missouri	Washington
Johns Hopkins	North Carolina	Wisconsin

Makers of

Snead Standard Stack

Snead Tubular Steel Bracket Stack

Snead Standard Steel Shelving

Snead Museum Cases

The Snead & Co. Iron Works, Inc.

JERSEY CITY, N. J.

Founded 1849.

TORONTO, CANADA.

September will see us leading the procession of College Stores in America.

You will receive added service, added values and added stocks to select from.

The Co-Op.

Constant growth signifies constant service.

ROBERTS AND SCHAEFER CO.

ENGINEERS AND CONTRACTORS
CHICAGO, U. S. A.

"There is Satisfaction in Using the Best"

DESIGNER AND BUILDERS OF

COMPLETE COAL MINING PLANTS,
MARCUS PATENT COAL TIPPLES,
STEWART COAL WASHING PLANTS,
STANDARD COUNTERBALANCED BUCKET
LOCOMOTIVE COALING PLANTS,
RANDS GRAVITY SAND PLANTS,
COAL DOCK BRIDGES.



W. R. ROBERTS, PRESIDENT.
EDWARD E. BARRETT, VICE PRES.
JOHN J. ROBERTS, TREASURER.
FRANK E. MUELLER, CHIEF ENGINEER.
CLYDE P. ROSS, CONT. ENGINEER.
WILLIS E. HOLLOWAY, CONT. ENGINEER.
C. C. BRACKETT, GEN'L SUPT. CONSTR.



The Convertible Savings Bond

Is our new plan for aiding the small investor.

It enables you to invest as you save—a little each week—in just as profitable and safe securities as the man with thousands of dollars can buy.

PEOPLES TRUST AND SAVINGS BANK

OF CHICAGO

Michigan Avenue and Adams Street.

Capital \$500,000.

Deposits \$9,000,000.

Surplus \$200,000.

DIRECTORS

Charles G. Dawes

President Central Trust Co. of Illinois

Geo. M. Reynolds

President Contl. & Coml. Natl. Bank

S. M. Felton

Pres. Chicago Great Western R. R. Co.

Herman Waldeck

Vice Pres. Contl. & Coml. Natl. Bank

Earle H. Reynolds, President.

Roger S. Sullivan

Sawyer Biscuit Co.

W. Irving Osborne

Capitalist

F. W. Croll

Treas. Armour & Co.

Roy H. Griffin

Vice-President.



Our last year's editor's sister starts the Chi O and Phi Bait rushing season early.

ART is not a thing, it is a way. "Art is the beautiful way," said a later day philosopher. . . .

The decorative art of Williams-Black, Inc., is the beautiful, the unusual, the harmonious—an art ripened by years of painstaking study of the combination of this shade of color and that to produce a harmonious whole.

Williams-Black

INCORPORATED



You can hardly blame them.
They're away from home, T. A., and
Dean Kyle.

WELLER-MADE

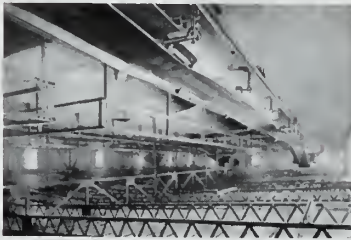

CONVEYING MACHINERY

For handling crusher-run stone or ore,
or talcum powder, or any material between
these extremes.



POWER TRANSMISSION MACHINERY

Complete systems for handling power economical-
ly to any number of individual machines or groups,
by means of belts, ropes, chains, gears, etc.



ELEVATING MACHINERY

For handling any kind of fine
or coarse material in bulk or in
packages.

Our buckets range in size from
2"x2" up to buckets 84" wide and
36" pitch.

Complete systems for any pur-
pose.

Send for Friction Clutch Cata-
logue 1-27—General Catalogue 1-20.

WELLER MFG. CO.,
CHICAGO

O & H

O & H PRODUCTIONS

ARE THE CHOICEST OF COR-
RECT DRESS REQUISITES FOR
YOUNG MEN.



CLOTHING, HATS AND
FURNISHINGS FOR ALL
OCCASIONS.

NOVELTIES IN OUTING AND
SPORTING WEAR

SUITS AND OVERCOATS
AS LOW AS \$25.00.

EUGENE SHOBIKER, '15, IS NOW
ASSOCIATED WITH US, AND
WILL BE PLEASED WITH THE
OPPORTUNITY OF SHOWING
YOU OUR MERCHANDISE.

MEN'S  STORE

Ogilvie & Heneage

18-20 East Jackson Boulevard

C H I C A G O

LINDLEY, PENWELL & LINDLEY

ATTORNEYS-AT-LAW

DANVILLE, ILLINOIS

H. SWANNELL & SON, Reliable Druggists

Established 1860

Older than the University. The reliable store for your Prescriptions, Drugs, and Drug Store Goods.

The Rexall Store

Cut Prices on Toilet Articles

No. 1 Main Street, Champaign, Ill.

FRANK BROTHERS

FIFTH AVENUE BOOT SHOP

NEW YORK CITY

Builders of Smart College Footwear.

Backed by Years of Experience

and superior equipment,
our work is the very best

L. B. SOUDER, Dyer and Dry Cleaner

CHAMPAIGN, ILL.

"Milk is the richest food sold; it is also one of the cheapest foods; it is found in every diet of the human race; it can be the most healthful or the most dangerous of foods, according to the way it is taken care of on the farm, the dairy, or the distributing depot. There is only one solution of this great food question,

Pasteurized Milk

CHAMPAIGN SANITARY MILK CO., 415 E. University Ave.

Strauch's

We Will Serve You

Photo Finishing, Kodaks and Supplies,
Pictures and Artistic Framing, Fountain
Pens and Stationery, Artists Supplies, Ar-
tistic Gifts in Leather, Bronze and Pottery

Agency Pathe Pathephone Talking
Machine

*112 N. Neil
625 So. Wright*



When not imposing on the sorori-
ty sisters, the imports sure have a
good time.

ALEXANDER LUMBER CO.

Manufacturers of Silos, Wood Tanks and everything for the farm.

R. S. BASSETT, Local and District Manager, Champaign, Illinois

ENOS H. RENNER

URBANA, ILLINOIS

PRIVATE AMBULANCE

BOTH PHONES

Chairs and Tables to Rent

THEATRE BELVOIR

E. H. RUSSELL, Mgr.

HIGH CLASS

PHOTO PLAYS

AND

ROAD ATTRACTIONS



SALLY ROPES ANOTHER

This time we find innocent Bill Jones serving as Sally's leaning post. Leave it to Pick to help out.

(If you buy it of T. H. Craig you know it is right).

UNIVERSITY OF ILLINOIS

Pins, emblems, souvenir spoons, wall shields in bronze, smokers' articles in brass with University seal, brass book racks with seal, and many useful articles in brass suitable for the desk and den. Write for prices and illustrations for anything in University of Illinois jewelry.

Established 1896.

T. H. CRAIG, JEWELER

CHAMPAIGN, ILLINOIS.

CLOTHING VALUES

That "Stand Out"

In aiming at individuality, B. & B. Clothing has made a perfect score on the four essential points that count—

Fabric, Tailoring, Fit and Service

Wearers of B. & B. Clothes "Stand Out" from other men because B. & B. Clothes "Stand Out" from other clothes.

B. & B. Model "Norman"

(One of our Exclusive Models).

Here is a strictly 1916 B. & B. model designed to impart an appearance of "dressiness" even in the warmest weather.

The lapels are small and trim; coat length, ample; sleeves, small; shoulders, unpadded; patch pockets; skeleton lined; "athletic" vest.

That fourth coat pocket is a new idea—may be omitted if you prefer.

The "Norman" comes in all late weaves, patterns and color "blends".

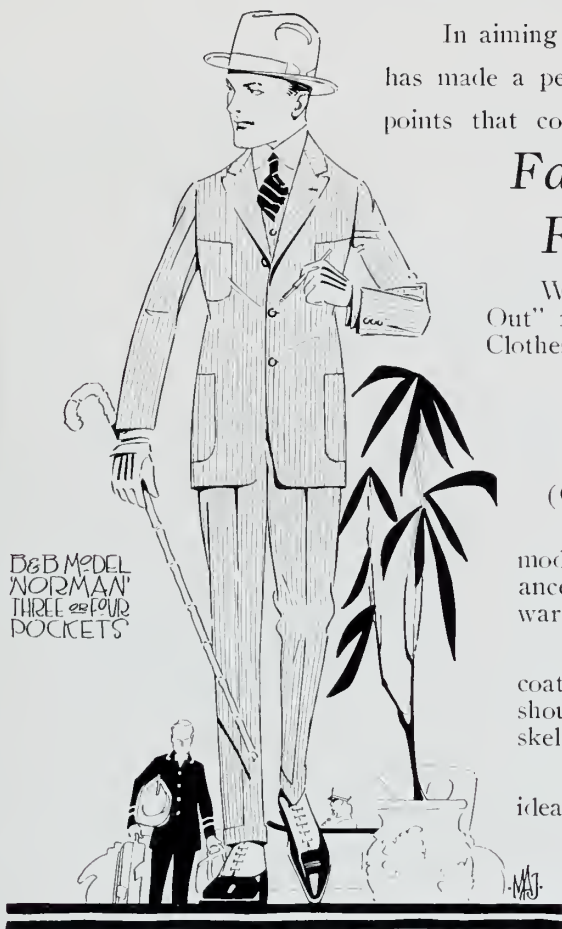

SUITS AND OVERCOATS, \$25 and up

BASSETT & BASSETT
MEN'S SHOP

Republic Bldg.

CHICAGO, ILL.

Moulded Leather Cover
for 1917 Illio

Manufactured by

The David J. Molloy
Company

633 Plymouth Court
CHICAGO

Originators and Manufacturers of Moulded and Colored Leathers for College Annuals, Commencement Programs, Dance Programs, Menus and Novelties for the trade.

Something new and different for every one. Exact reproductions of Seals, Emblems and Scener.

Your inquiries will be carefully attended to. Sketches submitted.

Inquiries solicited from Printers, Binders, Publishers, Novelty Manufacturers, etc.

Vitrified Clay Segmental Blocks

Best for large sewers.
Sanitary! Easily laid.

Sewer and Culvert Pipe

All sizes—3 to 42 inches in diameter.
Manufactured by

EVANS & HOWARD FIRE BRICK CO., St. Louis, Mo.

S. E. DILLAVOU

FARM MACHINERY

FARM SCALES

VEHICLES

GAS ENGINES

67 N. Walnut St.

Champaign, Ill.

Champaign Ice Cream Co.

ICE CREAM
SHERBETS AND ICES

Both Telephones
Bell 175; Auto 2107

115-117 E. University Ave.



Breakfasts

Lunches

Candies

Ice Creams

Perfection in Confection



REA BROWN

JOHN GRABBE

SID KIRKPATRICK

This terrible trio tries to tantalize
the timely toughs that tip the toddies to
Thornhill.



In Our Productions

We copy no one—

We create

Dockstader & Sandberg

Republic Building
CHICAGO

Men's Wearing Apparel for Every Occasion of
EVERYDAY SPORTING AND FORMAL WEAR

Twin City Roofing Co.

HENRY BIRELINE CO., Proprietors

Roofing and Sheet Metal Contractors

SPECIALTIES

CORNICES, METAL SKYLIGHTS, VENTILATORS

METAL CEILINGS, and WARM AIR FURNACES

Champaign and Vermilion County Agents for

THE EVANS-ALMETAL FIRE DOOR

Phones:

Bell 105

Auto 1763

201-205 South First Street

CHAMPAIGN,

ILLINOIS

Main Offices
Danville, Ill.

DELICIOUS



The Great Refreshing Drink

"A Drink of Parfay
Keeps Fatigue Away"

ILLINOIS PARFAY CO.
CHAMPAIGN, ILL.

**NEW YORK
COSTUME CO.
CHICAGO**

Importers
Manufacturers

Designers
Renters

COSTUMERS

Cent. 1801 188 N. State St.

Special attention shown to
Schools---Colleges---Universities



JOHNNY AND SIS

What's the joke, Sis? He
looks kinda hard for such an
adoring gaze.

KANDY'S—9 Chairs—Sanitary Barber Shop, Largest in Twin Cities



614 EAST GREEN ST.

AUTO, 2265



THOSE NAUGHTY CH O'S

We can recognize Tommy, Helen Morse, and Alice, but you'll have to figure out the other two.

STUDENTS

Let us figure on your order for

COAL AND COKE

now, for next fall. Special rates for season's supply
Service and quality GUARANTEED

S. A. SANDWEGER

Up Town Office: Stephens Building
Phones: Bell 1118; Auto 4184

Yard Office: 301 N. West Street
Phones: Bell 201; Auto 4239

URBANA, ILL.

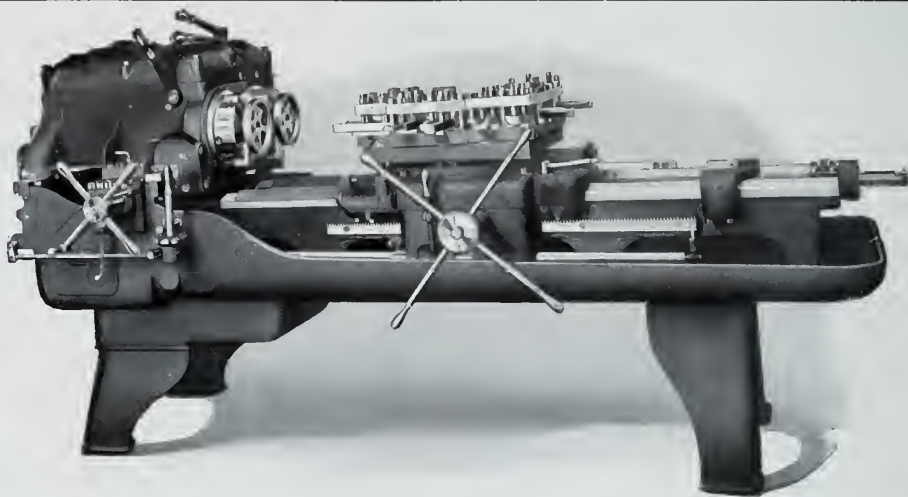

WHY NOT TWO INSTEAD OF ONE ?

If you make your drive strong enough, why not drive two spindles instead of one?
If you make your turret stiff enough, why not put on two sets of tools instead of one?

If the operator has to stop the machine to put in one piece, why not have him put in two instead?

If you have any desire to practically double your output per machine, per man and per dollar of investment, why not get a Double Spindle Flat Turret Lathe for your chucking work?

JONES & LAMSON MACHINE COMPANY

SPRINGFIELD, VERMONT, U. S. A.

COLUMBIA

POLICY

We believe that the policy which will best protect the interests of the owners of Columbia Equipment, is the policy that will best maintain the reputation of this company and its product

Columbia Product has served the dental profession for thirty odd years in practically every part of the world with the result that the name COLUMBIA on dental equipment is generally accepted as being a guarantee of sterling quality, satisfaction and continued good service.

Ideal Columbia Chairs, Columbia Electric Engines, Lathes, Air Compressors and Distributing Panels are as modern in design and construction and as practical in operation as more than a quarter of a century of experience, mechanical skill and a model factory can make them. They are moderate in price and arrangements can be made for their purchase on the extended or time payment plan.

Catalogs describing Columbia Product in an interesting and a thorough manner can be obtained of your dental supply depot or the same will be sent direct upon receipt of request and your dealer's name.

THE RITTER DENTAL MFG. CO.

ROCHESTER, N. Y., U. S. A.

CHICAGO PHILADELPHIA NEW YORK

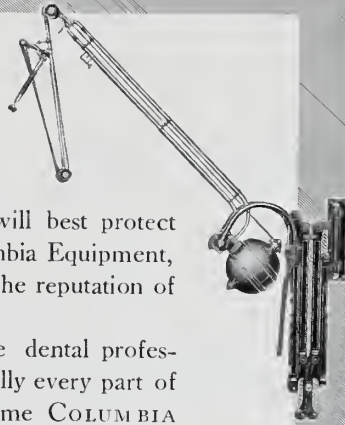
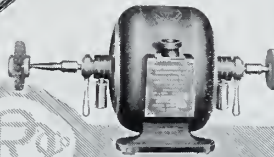

Saving of Fuel
Control of Ventilation
Elimination of dust, soot, rattling windows and

100% Comfort

are all embodied in one invention.

**The
American Line of
Windustite
Metal Weather
Strips**

which means wind and dust tight.

Millions of windows and doors have been made storm and dust proof by their use. Millions more will be, as no modern building is complete without them.

Write us for information.

**AMERICAN
METAL WEATHER STRIP CO.**

(Home Office and Factory)
GRAND RAPIDS, MICH.

Branch offices in most all large cities.

Illinois office: — 434 Woolner Bldg Peoria, Ill.

**CO-OPERATIVE STORE
AT U. OF I. BURNS**

(United Press Dispatch)
Champaign, Ill., Jan. 17.—Fire last night destroyed the co-operative store and threatened the residence of President James and the Sigma Nut frat house.

THE FREEDOM OF THE PRESS

Clipped from the Belleville News-Democrat, A. J. Kern, ex-'17, Beta Theta Pi, city editor. Is it a case of "inspired composition" or "malice aforethought"?

Inner Braced

Is the only furniture particularly made and guaranteed for hard public service. It has the skyscraper construction of hidden steel reinforcement, with permanent steel, not fragile glue, joints. Its efficiency is certain, as expressed by the 10-year guarantee attached.

The University of Illinois and many leading public institutions receive the highest known furniture values in the Inner Braced furniture they buy.

Our 80-page De Luxe catalogue illustrates a varied public service line which is unequalled.

**The Inner Braced
Furniture Co.**

Elkhart, Indiana

Lucrative Professions For University Men

In the occupations followed by the 1909 Class of HARVARD UNIVERSITY, the average income of those engaged in the Life Insurance Business ranks third.

In money-making possibilities, as well as social and economic service of the highest order, Life Insurance offers opportunities worthy the most serious consideration by graduates of our great institutions of learning.



HOME OFFICE

Illinois' Oldest and Strongest Company offers exceptional inducements to high grade men entering the life insurance field.

Address

The Franklin Life Insurance Company

Springfield, Illinois

An International Jury
Panama-Pacific Exposition Awards
The Gold Medal to

HARVARD

CHAIRS AND CABINETS

The U. S. Army Purchasing Board,
The U. S. Navy Purchasing Board,
The U. S. Interior Department Purchasing Board,
The British Army Purchasing Board,

charged with the responsibility of buying the most substantial and best, order

Peerless Harvard Chairs

and when more are required repeat the orders. The largest Surgical Table Manufacturers adopt the *Peerless Harvard* Base for the base of the highest class Surgical Tables known to the World, because this, the most important part of both Dental Chairs and Surgical Tables, is found at the highest development in the

Peerless Harvard Dental Chair

The Best Dental Offices are adopting *Gold Medal Peerless Harvard* Chairs and Cabinets because, measured by every standard, they have triumphed over the concerted knockings of all competing interests.

Harvard Exposition Products

embody so many points of vantage that a complete catalog of *Harvard Art Furniture* is necessary to an adequate description.

Furnished on Application

THE HARVARD COMPANY, Canton, Ohio

Branches: The Harvard Co., Room 1100 Marshall Field Annex Bldg., Chicago, Ill.; 1403 Widener Bldg., Philadelphia, Pa.

The J. J. Crimmings Co., 136 Boylston St., Boston, Mass., and the Dental Equipment House, 45 West 34th St., New York. General Sales and Distributing Agencies and special agencies with the best Dental Depot in each section of the Country.

ROOT---Photographer

For twenty-four years we have successfully served

HIGH SCHOOLS, COLLEGES
PREPARATORY SCHOOLS
ACADEMIES, ETC.

as official photographers for individual pictures, class pictures, group pictures,
etc. Ask for our rates.

Address---ROOT STUDIO CO.

Care of W. J. ROOT, President

304 So. Wabash Ave., Kimball Hall

CHICAGO, ILL.



This delightful little winter's evening
landscape is entitled,

GETTING A BID TO THE CHI OMEGA FORMAL
(sequel follows)

GARLOCK Packings *Stand for* **Safety First Always**

You take no chances when you buy from us. Our packings are the best by test

A FEW OF OUR REPRESENTATIVE STYLES

- No. 200 Ring for High Pressure Steam.
- No. 333 Ring for Medium Pressure Steam.
- No. 260 Ring for Inside Packed Plungers for Boiler Feed Pumps.
- No. 1906 Duo for Outside Packed Plungers for Boiler Feed Pumps.
- No. 22 Red Sheet for General Service.
- No. 950 High Pressure Gaskets for Boiler Manholes and Handholes.

Our Catalog is yours
for the asking

THE GARLOCK PACKING COMPANY, Palmyra, New York
Branches throughout the country.

THE "RACINE" FANNING MILL

COMBINED GRAIN GRADER, CLEANER AND SEED SEPARATOR



Bagging attachment holds two sacks and saves wasting grain and seed and the work of two men. One man can clean more seed grain than three men can clean with an ordinary mill in the same time. No farmer can afford to plant imperfect grain or weed seed. Selling the "Racine" means this: You make a good profit on each sale and by saving time and money for your farmer friends and increasing the value of their crops you are helping yourself toward profits on other goods they will need.

If there is no dealer in your town handling this mill, write us how you can get one without costing you anything.

JOHNSON & FIELD MFG. CO. Racine, Wis.



While this pleasing bit of perspective has the appellation of

ACCEPTING A BID TO THE CHI OMEGA FORMAL

For Comfort, Style and Durability

ask for

Oakes Bros. Sweaters

Made from Highest Grade Worsted Yarn.

Sold by RALPH JONES, at the Athletic Department.

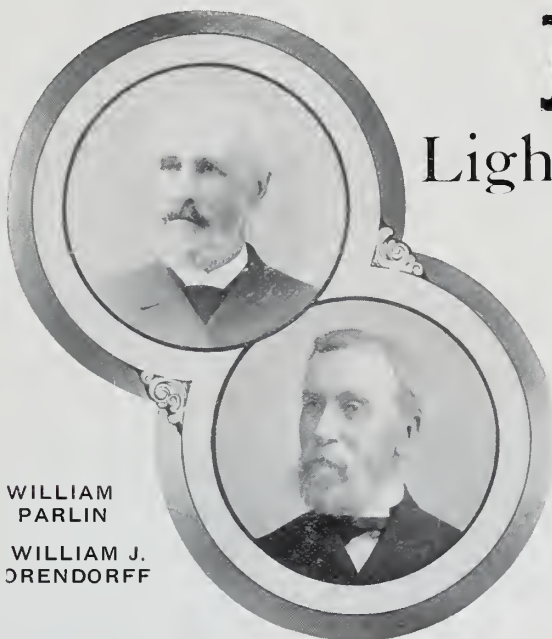

WILLIAM
PARLIN

WILLIAM J.
ORENDORFF



Light Draft Plows

**Drag and Disc Harrows
Corn, Cotton, Pea, Bean,
Peanut, Kaffir and other
Sorghum Seed Planters
and Listers; Cultivators
for all Crops; Truck
Tools, Hand Carts, Beet
Implements.**

The Parlin & Orendorff Company had its beginning in 1842 in Canton, in a little corner blacksmith shop. Its founders lived to see it grow from that little shop into a mammoth factory furnishing tillage implements to the markets of the world. With a line of more than fourteen hundred kinds and sizes of implements, and with a capacity for producing two of these implements every minute, the P&O factory stands as a lasting monument to the achievement of these two sturdy pioneers.



Parlin & Orendorff Co., Canton, Ill.

ST. LOUIS	OMAHA	BRANCH HOUSES	DALLAS	SPOKANE
KANSAS CITY	DENVER	MINNEAPOLIS	PORTLAND	SIoux FALLS
		OKLAHOMA CITY		

GENERAL AGENCIES

BAKER & HAMILTON, San Francisco	UTAH IMPLEMENT-VEHICLE CO., Salt Lake
DIXON & GRISWOLD, Los Angeles	

HOF-BRAU

16-18 West Main St.

DANVILLE, ILLINOIS

The finest Cafe in Illinois

Most exquisite

Best equipped

Cuisine of the highest order

Sunday Table D'Hote is unsurpassed

Prices moderate Service Best

HOF-BRAU

Catering Company

SPIES BROTHERS

Manufacturing Jewelers and Stationers

27 EAST MONROE STREET, CHICAGO

JEWELRY FOR FRATERNITIES AND SORORITIES

Class Stationery Commencement Send for Catalogue



BURGSTON THE FEARLESS

After an eighty-yard run (approx).

The business manager told us he didn't care what we ran here. Well, neither do we.

Telephone Franklin 2769.

38 Years' Experience

Mehring & Hanson Company

Heating, Cooling and Ventilating Systems

Power Plants

Power Piping

General Steamfitting

Chicago, Ill., 307-309 W. Washington St.

Minneapolis, Minn., 113-117 No. 7th St.



P. D. FOSTER

PLANING MILL

CABINET, OFFICE AND

FURNITURE WORK

S. Chestnut St. CHAMPAIGN, ILL.

Dearborn Chemical Company

Treatment for Boiler Waters as per Analysis
Operators of Analytical Laboratories
Complete Analysis of Water
Physical Testing and Analysis of Lubricating Oils
Complete Analysis of Fuels
Miscellaneous Analytical Work

McCormick Building,
ROBERT F. CARR, President

Chicago



We were afraid of this when we first heard that that desperado, Hersman, was to become secretary.

"Big Gun" BRAND DRESS SUITS To Rent

Call and see me when you need a dress suit. I have all sizes.
Phone Central 4875.

T. C. SCHAFFNER
130 North State Street, CHICAGO

THE CASPER STOLLE QUARRY & CONTRACTING CO.

ESTABLISHED 1845

ALL SIZES CRUSHED STONE
RIP RAP AND RUBBLE
Limestone Dust for Soil Treatment

GENERAL OFFICES
CAHOKIA BUILDING, EAST ST. LOUIS. ILL. BOTH PHONES

QUARRIES AND GRUSHERS
STOLLE, ILL., ON I. C. R. R. TELEPHONE CONNECTIONS

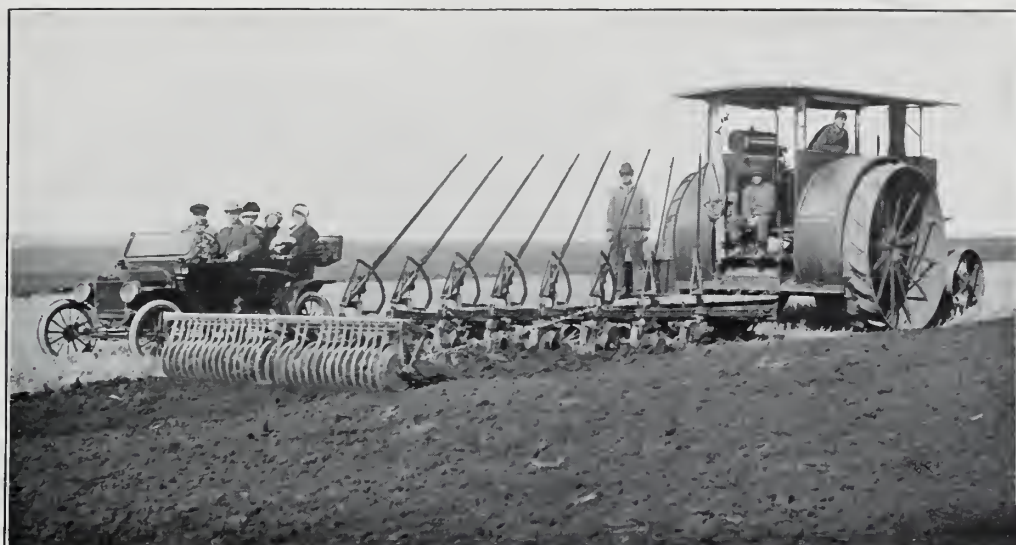

LARGER YIELDS, LESS HARD WORK FOLLOW THE USE OF AULTMAN-TAYLOR GASOLINE-KEROSENE TRACTORS

The rapid changes in the last ten years from hand and animal driven farm machines to power farming should convince you, as an agricultural student more than anyone else, that there is a decided advantage in this method of farming. We feel sure that you will want to adopt this modern, money-making method in order to carry out your carefully laid plans for better farming.

The valuable knowledge acquired at school, linked with the dependable power of a sturdy Aultman-Taylor Gasoline-Kerosene Tractor, will enable you to obtain the maximum results for your time and efforts. With an Aultman-Taylor Tractor you can plow deeper than is possible with horses—making a perfect seed bed. You can do quicker and better planting—when conditions are just right. You can harvest and thresh your crops in a hurry and before there is any waste. You can haul your crops to market with this same tractor when prices are most attractive. You can effect a big saving on every power operation on the farm, large or small.

AULTMAN-TAYLOR GASOLINE-KEROSENE TRACTORS

Built in three sizes: 18-36; 25-50 and 30-60 H. P.

Not only will an Aultman-Taylor Tractor do your work quicker, cheaper and easier than any other available power, but it will very materially increase your yield by reason of your being able to do deeper plowing and better planting—at just the exact time.

The Aultman-Taylor Tractor is far past the experimental stage. It is a time-tried and time-proven product. Aultman-Taylor Tractors have made good in every part of this and many other countries. You will want to know more about these tractors.

Catalog on request—write for copy today.

THE AULTMAN-TAYLOR MACHINERY COMPANY MANSFIELD, OHIO.

Branches: Indianapolis, Ind.; Decatur, Ill.; Minneapolis, Minn.; Kansas City, Mo.; Lincoln, Nebr.; Wichita, Kansas; Great Falls, Mont.; Portland, Oregon; Spokane, Wash.; Calgary, Alta.; Regina, Sask., Canada.

Jacob Reed's Sons

Manufacturers of

UNIFORMS

of

QUALITY

for Leading Military
Colleges and Schools
throughout the

United States



The Uniforms worn by Students of the

University of Illinois

are finished examples of the quality
and appearance of our product.

Jacob Reed's Sons

1424-1426 Chestnut Street,
Philadelphia.

CHARLES H. BESLY & COMPANY

Established 1875.

118 to 124 North Clinton Street,
CHICAGO, ILL.

Incorporated 1909.



Registered Trade Mark

FINE TOOLS

Machinists', Mill and Railroad Supplies
Seamless and Brazed Tubes in Brass
and Copper
Brass, Copper, Bronze and German Silver in Sheets
Rods and Wire

Besly Disc Grinders
Helmet Circles
Helmet Cement
Helmet Temper Taps
Helmet Cups
Helmet Oil

Write for copy of our general supply catalogue, just off the press.



However, we never expected to see the Pi Phi's come to this even with Dot and Sally on the chapter roll.

PREPAREDNESS

Always has been our slogan—to show the best goods—the standards of quality in assortment to please all. Here you find the higher grade of goods in gold and silver—made by the oldest and most reliable makers.

University Emblems of all kinds in sterling and 14k gold. Silver Flatware with seals of the University, \$1.00 and up.

W U E S T E M A N

CHAMPAIGN'S LEADING JEWELER

Co-Education

— YOU, — and

Waterman's



Regular
Safety and
Self-Filling Types

For Sale at
the Best Stores
Everywhere

Ideal

Fountain Pen

I. E. Waterman Company

173 Broadway, N. Y.

The Mecca Studio

536 N. Pennsylvania Street
Indianapolis, Ind.

—

Portraits by

Photography

—

We specialize in College
and school portraiture thruout
Illinois, Indiana and Ohio.

Sigma Chi Sample Room

Successor to
LON BRANNIGAN & CO.

—

Family Entrance on Fifth Street

—

(See top of page 538)

Central Union



YOU College Men, you Grads and Under-grads: Do you hear the faintappings of elusive Opportunity as she stands just beyond the college gates awaiting you? She holds a cornucopia in her hand and it is filled with all the good things of this world. At its bottom, the last gift, lies Success.

If you would secure the last gift, grasp firmly the first and use it to gain the others. It is faithful, ever ready, unobtrusive, tireless.

MEN CALL IT THE TELEPHONE.

Receivers, Central Union Telephone Company

PRINTING BY ELECTRIC LIGHT

Crofoot, Nielson & Co.

BLUE PRINTERS

BLUE PRINTING, BLACK PRINTING, BLUE LINE
AND COLOR PRINTING

RECTIGRAPH PHOTO PRINTS; also mounting

Special Service Always—Speed and RESULTS. Big Floor
Space and Equipment for Rush Orders

180 W. Washington Street

CHICAGO

The Home Telephone Company

OF CHAMPAIGN COUNTY

Manford Savage, president

Sanford F. Harris, Vice-President

Frank H. Woods, treasurer

H. T. Williamson, secretary

DIRECTORS

Manford Savage
Sanford F. Harris
Frank H. Woods
H. T. Williamson
John W. Stipes
Geo. M. Bennett

H. T. Williamson, general manager

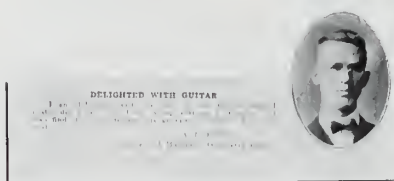

Found in Catalog J of the Gibson Mandolin Company. This "Mandolin Orchestra Coach" stuff is pretty good. Al auto get along in this world.

SHARP & SMITH

Makers, Exporters and Importers of

Surgical and Veterinary Instruments

Hospital and Invalid Supplies Manicure and Pedicure Instruments

Elastic Stockings and Supporters

Artificial Limbs

Trusses

Deformity Apparatus, Optical and Electrical Goods

Catalogs of any of the above goods sent postpaid on request.

155-7 North Michigan Blvd.

CHICAGO, ILLINOIS

Two doors north of Randolph street.

Established 1844.

Incorporated 1904.



For the Better Class of Cement Work

FOR almost twenty years CHICAGO-AA Portland Cement has been used in work of all kinds and it has given satisfaction—always.

CHICAGO-AA is a prime favorite in the better class of concrete work, where bright, uniform color, as well as high quality, is demanded.

Our latest publication, PARK PERMANENCE, is now ready for distribution. It describes by word and picture the extensive concrete work now being done in Grant Park, Chicago. This book is free to architects, contractors and others who are interested in the better class of cement work.

Chicago Portland Cement Company

30 N. La Salle St., Chicago

EUGENE DIETZGEN CO.

Manufacturers

Drawing Materials Surveying Instruments Measuring Tapes

CHICAGO NEW YORK SAN FRANCISCO NEW ORLEANS TORONTO
PITTSBURGH PHILADELPHIA



THIS cut illustrates the Simplified-Reading feature of DIETZGEN Steel Measuring Tapes. The measurement is seen *at a glance* for in front of each inch number the foot number is shown. Division lines are on top of the ribbons—convenient to see. Cases are substantially made — insuring service.

Send for Tape Catalog

The "PHILLIPS" SLIDE RULE Simplifies Your Calculations.

Descriptive Circular on Request

St. Louis, Mo. Agent: RUCKERT ARCHITECTS' SUPPLY CO.
320-324 Merchants-Laclede Building



FAITH AND OLD NOAH!

Never mind, tho, Father's had a good administration so he'll probably blossom forth with a new Cad—like Harriet's.

Buildings Erected for the University of Illinois

Lincoln Hall
Auditorium
Woman's Building
Agronomy Building
Beef Cattle Building
Ceramics Building
Entomology Building
Heating Plant
Horticultural Building
Stock Judging Pavilion
Administration Building

English Bros.

R. C. ENGLISH

E. C. ENGLISH, '02

CONTRACTORS

CHAMPAIGN,

ILLINOIS

ESTABLISHED 28 YEARS

Largest Exclusive Merchant
Tailor in Chicago

Harry G. Smucker

40 Mentor Building
State and Monroe Streets
CHICAGO

Telephone Central 706

Moderate
Prices

Best
Values

DICKEY MILL

THE CELEBRATED A. P. DICKEY FARM FANS
NEED NO INTRODUCTION



The unsurpassed record made by these mills for the past sixty years has given them a world-wide reputation for their simplicity, strength, ease of operation and great cleaning capacity.

Send for circulars and net prices to first one where we have no agent selling them.

A. P. DICKEY MFG. CO., Racine, Wis.

**RUN THE INK BLOTS
OUT OF TOWN**

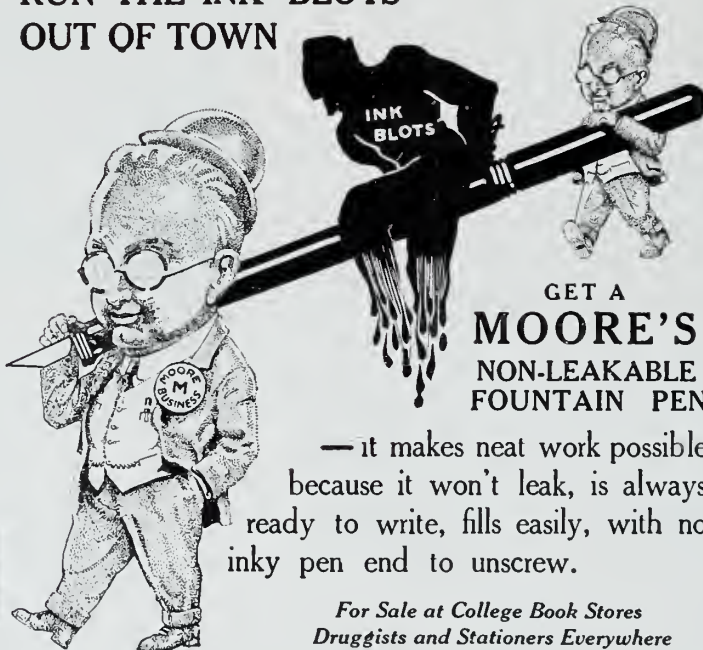

GET A
**MOORE'S
NON-LEAKABLE
FOUNTAIN PEN**

— it makes neat work possible
because it won't leak, is always
ready to write, fills easily, with no
inky pen end to unscrew.

*For Sale at College Book Stores
Druggists and Stationers Everywhere*

Hotel Bismarck

Randolph St. and Fifth Ave.

CHICAGO, ILL.

Rooms with bath \$1.50 and up.

Our luncheons are famous the world over. Our dinners and suppers unexcelled.

The Blue Bird Room, seating 400 at tables, and in smaller dining rooms may be rented at reasonable terms.



The specimen on your right, Onionola, is called "Kappa at the Bath"; that is, we think they're Kappas—we don't know any of them, so you'll have to ask D. Crane and Abe Brown and some more of the victims.

Our only comment is—if this is "cut-up" stuff, we'll take head lettuce with a thousand dressing and a barren island.

"BROCHON"

FRATERNITY JEWELERS

5 SO. WABASH AVE.

CHICAGO, ILL.

Fraternity Jewelry, Dance Programs, Favors, Novelties, Leather Goods, Engraved Stationery

BUMPER CROPS

Must be Fed as Well as Bred

You must have a "balanced soil feed ration." Most land is too acid, too sour, and sour land gives little nourishment. Many soils need only the right amount of COLUMBIA GROUND LIMESTONE to raise bumper crops. Don't make the mistake of using quick lime or hydrated lime, because while they correct acidity they also burn out the manure and other organic matter and destroy nitrogen.

USE COLUMBIA GROUND LIMESTONE, RECOMMENDED BY AGRICULTURAL STATE BOARDS, COLLEGES AND UNIVERSITIES

It's a sure dividend producer. You cannot afford to let another planting come around without positive knowledge as to whether "COLUMBIA GROUND LIMESTONE" is the one thing most needed to make your land yield bumper crops. Write us at once for free booklet giving full and trustworthy directions for soil test and many valuable suggestions on scientific fertilizer.

COLUMBIA QUARRY COMPANY

General offices
710 Fullerton Bldg.,
St. Louis, Mo.

Quarries
in Illinois, near
E. St. Louis

NEARLY SIXTY YEARS

In Active Business

If you want accurate information regarding any branch of the nursery business, we are in a position to give it to you. Our knowledge of varieties, hardy and of merit, in this climate, is unlimited. We sell and plant

*Trees, Shrubs, Vines, Fruits
and Perennials*

PETERSON NURSERY

30 N. La Salle St. CHICAGO, ILL.
Main 3613



Warwick Hotel
St. Louis

New! Fireproof!
Every room with
private bath,
electric fan,
circulating ice
water, telephone.

FIFTEENTH AND LOCUST STS.
Rates \$1.50 to \$3.00
Hotel GARAGE Opposite.

JAMES E. BUCHANAN
President and Manager

The
Paramount
Program
Always
Pleases



VISIT THE

PARK

THE THEATRE
BEAUTIFUL



We just betcher you don't know whose foot this is—go on and guess. Nope, not Dorothy Doty's—not Helen Morris'. Nope, t'aint Nita Rollins'—aw, you'll never guess. Besides, it wouldn't do you any good to guess—'cause we don't know who it belongs to any better than you do.

The Seniors at the University of Illinois

ALWAYS GET THEIR CAPS AND GOWNS FROM ME
932-38 Dakin Street Chicago, Illinois

E. R. MOORE COMPANY

"ZOM" ATTENDS TO THE DISTRIBUTION



This weird collection of mistit B. V. D.'s into which had been inserted an equally weird collection of Sigma Nus was handed in by the Z Nus as funny stuff.

Now we don't propose to control your every breath—go ahead and laugh at it.

COMPLIMENTS OF
THE DEISEL-WEMMER COMPANY, LIMA, O.
 MAKERS OF THE SAN FELICE AND EL VERSO CIGARS

We rent costumes of all types
 for your
 CIRCUS, PLAY or
 MINSTREL

FRITZ SCHOULTZ & CO.

19 W. Lake St. Chicago, Ill.



**A Fresh
 Hand-Made
 5¢ Cigar**
 Extra quality
 tobacco.
 It's a mild,
 fragrant
 smoke.

ILLINOIS LIFE INSURANCE Co.

CHICAGO

JAMES W. STEVENS, PRESIDENT

**GREATEST
ILLINOIS
COMPANY**

**WANTS GOOD MEN
AND
WILL PAY THEM WELL**

SPECIAL **F. C. S.** WHEELS

FOR

**PASSENGER AND ENGINE SERVICE
HEAVY CAPACITY FREIGHT CARS
STREET RAILWAY SERVICE**

GRIFFIN WHEEL CO.

GENERAL OFFICES

MCCORMICK BUILDING, CHICAGO

FOUNDRIES

CHICAGO { SACRAMENTO SQUARE
STOCK YARDS
KENSINGTON

DETROIT
DENVER

ST. PAUL
TACOMA
LOS ANGELES

KANSAS CITY
BOSTON



The Goodrich Way

Established 1856

From **CHICAGO** to **MILWAUKEE**,
MANITOWOC, **STURGEON BAY**,
ESCANABA, **MACKINAC** and
"SOO", **GRAND RAPIDS**, **GRAND**
HAVEN, **MUSKEGON**, **WHITE**
LAKE and **MICHIGAN** points

The only year 'round Great Lakes Serv-
ice. Travel the Goodrich Way, the money
saving is worth while.

Vacation Guides Free

It is a foresight to plan your summer outings now. There are a score of
wonderful lake trips. Write for our illustrated folder, "Resorts and Trips."

GOODRICH TRANSIT COMPANY

Docks Foot Michigan Ave., Chicago. City office, 58 W. Adams St., Chicago.

Renting of Caps and Gowns to
Graduating Classes a Specialty

E. R. MOORE Company

Makers of

**Collegiate Caps, Gowns
and Hoods**

Originators of

**Moore's Official High School
Cap and Gown**

932-938 Dakin Street
CHICAGO, ILLINOIS

If you want clean linen, that is
our business. See E. T. Colton,
Agent, 401 E. John, St.

The Model Laundry

137 N. Walnut Street.

DANVILLE, ILLINOIS



A LITTLE SUMMER SCHOOL PARTY.

Of the three young devils on the left, we will say nothing; they are just the kind that one expects would willingly pose for a picture, no matter what the conditions.

Of the young person on the right, well, she looks quite decapitated. Now wait—we'll explain: You know on the rear of train engines it says—Cap. 15,000 gals.—Well now, if we suppose her cap. to be 15,000 gals.—we'd say she'd had about 16,500.

Telephone, Wentworth 722.

Established 1886.

DAVIS & KREEGER *Decorators and Contractors* *In Painting and Glazing*

211-213 W. 63d St.

Chicago, Ill.



THE PHI PSI CAB—

Page Mr. Siemens, Mr. Andrews, Mr. Varner
and Mr. Potter.



Just a Sip

from a cup of coffee per-
colated electrically, and
you will at once recog-
nize its excellence.

An Electric Coffee Percolator



will prove most desirable to have for many occa-
sions and is delightfully convenient. Ideal for
every day usage.

The best makes only are sold here.

A PRESENTATION of Electric Lamps of
unusual interest, among which are displayed
some exclusive creations, assures patrons a wide
latitude for selection.

Descriptive literature on Electrical Appliances gladly sent.

ELECTRIC SHOP --- CHICAGO

72 WEST
ADAMS STREET

JACKSON AND
MICHIGAN BLVDS.

ILLINOIS CENTRAL

THE PANAMA LIMITED TO NEW ORLEANS

An all-steel train of the highest grade, leaving Chicago and St. Louis daily. Also the "New Orleans Special," a daily steel train.

CUBA, PANAMA, TEXAS AND CALIFORNIA

First-class S. S. service from New Orleans: sailings to Havana, Cuba, every Saturday via steamships of the United Fruit Co., and the Southern Pacific Steamship line; sailings of the United Fruit Co.'s "Great White Fleet," under the American flag, twice a week to Panama (Saturdays via Havana, Wednesdays, direct); also sailings every Thursday to Central American ports. Illinois Central service to New Orleans, including through tourist sleeping car to California via the Southern Route—New Orleans and the Southern Pacific—leaving Chicago and St. Louis every Monday; double daily standard sleeping car service from Chicago to Houston and San Antonio, Texas, via New Orleans. Cuba also reached from Key West in connection with the Central's "Seminole Limited" to Jacksonville, Fla.

SEMINOLE LIMITED TO JACKSONVILLE, FLORIDA

All-steel train of most modern type to Florida daily from Chicago and St. Louis via Birmingham, making connections at Jacksonville for all Florida points, including Port Tampa and Key West, from which cities to Havana, Cuba, steamship service is maintained (daily except Sunday from the latter and tri-weekly from the former).

TO THE NORTH AND WEST FROM CHICAGO

Complete and comprehensive train service, including steel trains, is maintained to Minneapolis and St. Paul, Council Bluffs and Omaha, Sioux City and Sioux Falls, and Rockford, Freeport, Dubuque, Waterloo and Ft. Dodge, the service from the South being so arranged as to make comfortable connections with trains leaving for the north and west.

For further information, specific train time, descriptive literature, etc., write or call upon

H. J. PHELPS
General Passenger Agent
Chicago, Illinois

S. G. HATCH
Passenger Traffic Manager

G. H. BOWER
General Passenger Agent
Memphis, Tennessee

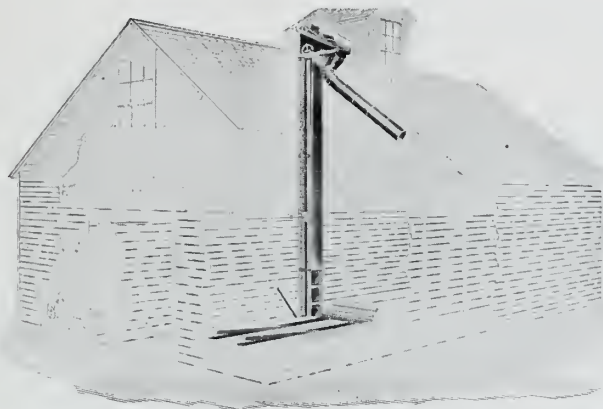

A Real Elevating Plant Hart Bucket Elevator

For installation in cribs and warehouses. Handles grain, coal and many other materials.

HART PORTABLE GRAIN ELEVATOR

(Cut at right)

Handles all kinds of grain. If interested in elevators, catalogs, building plans, etc., will be gladly furnished.

Hart Grain Weigher Co.

PEORIA, ILLINOIS



THE
MORSE TWIST DRILL
AND MACHINE CO.

OF
NEW BEDFORD, MASS.

MAKERS FOR
Fifty Years
OF
Fine Machine Tools

Drills, reamers, taps, cutters,
sockets, chucks, arbors, dies, man-
drels, grinding machinery, etc.

Catalog on Request.

FINE INKS and ADHESIVES
For those who KNOW

HIGGINS'



Drawing Inks
Eternal Writing Ink
Engrossing Ink
Taurine Mucilage
Photo Mounter Paste
Drawing Board Paste
Liquid Paste
Office Paste
Vegetable Glue, Etc.

Are the Finest and Best Inks and Adhesives

Emancipate yourself from the use of cor-
rosive and ill-smelling inks and adhesives and
adopt the Higgins' Inks and Adhesives. They
will be a revelation to you, they are so sweet,
clean, well put up, and withal so efficient.

At Dealers Generally.

Chas. M. Higgins & Co., Mfrs.

(Branches: Chicago, London).

271 Ninth Street.

Brooklyn, N. Y.

ADVERTISEMENT

Gamma Phi Beta

At Home

1002 California Avenue
Sunday, February 6, 1916
Three to six

Did you ever see them anywhere else?

HAVOLINE OIL

"It makes a difference"

SOLD EVERYWHERE

If your local dealer or garage can't supply you, order from our nearest distri-
buting station or direct from

INDIAN REFINING CO., 17 Battery Place, New York

Royal A. Stipes

SAND AND GRAVEL COAL

18 N. Walnut St.

Phones, Auto 1754, Bell 215

Champaign, Ill.

Yards, Champaign and Urbana

Abernathy's Studio

53 North Walnut Street

LYRIC THEATRE

PROGRAM CHANGED DAILY
PRESENTING

HIGH CLASS FEATURE PHOTO PLAYS

"V.L.S.E."

*Features DeLuxe
every*

**Monday and
Friday**

"WILLIAM FOX"

*Features Supreme
Every*

WEDNESDAY

WORLD FILM
CORPORATION

Features Every

**Thursday and
Saturday**

Matinee 2-5:30 p.m. — **ADMISSION 10c** — *Evening 7 10:30 p.m.*

Coffee Roasters
Importers
Manufacturers

Telephones
Private Exchange All Depts.
Superior
7970-7971-7972-7973-7974
Automatic 32-332

B. A. Railton & Co.

Wholesale Grocers

373-405 West Erie Street

Chicago, Illinois



Armour's Tennis Strings

Have your tennis racket re-strung now. Our department, especially equipped for this very necessary work, gives prompt service, high class workmanship, and furnishes best material.

We prepay parcel post charges.

Use Armour's Music Strings

We are leading manufacturers of highest grade strings for violin, cello, double bass, harp and banjo. Always ask for Armour's Quality Brand. Write for particulars.

ARMOUR AND COMPANY

String Department,
Chicago, Ill.



Yes, gentle reader, this couple are hiding their faces, thereby playing a joke on the Illio staff photographer. Well, who wouldn't—we might even go farther and say, who hasn't hidden their face while sitting on the Sigma Kappa porch?

Wall Paper, Paints, Window Glass, Mouldings

PRICE—QUALITY—SERVICE

Bacon Brothers

Champaign, Ill.

JANUARY 25, 8 P. M.

The president of the Student Council takes advantage of the warm weather to get out his oil can and eliminate the squeaks in the Pi Phi swing. Later: All the bysnoopers enjoyed the spectacle beaucoup.

Established 1856

**MARINER
AND
HOSKINS**

**CHEMISTS AND
ENGINEERS**

2009 Harris Trust Building
111 West Monroe St., Chicago, Ill.

Analyses and assays.

Consultation and advice on the application of chemistry to industrial problems.

Special facilities for research, development of new processes, improvement and economy of production and operation. Reports on new enterprises and processes.

Robert O. Law Company
Book Binders

633-641 PLYMOUTH COURT

CHICAGO

WE BOUND THE ILLIO

We Specialize on College Annuals

Dummies and Prices Furnished on Application.

SIMPLIFIED

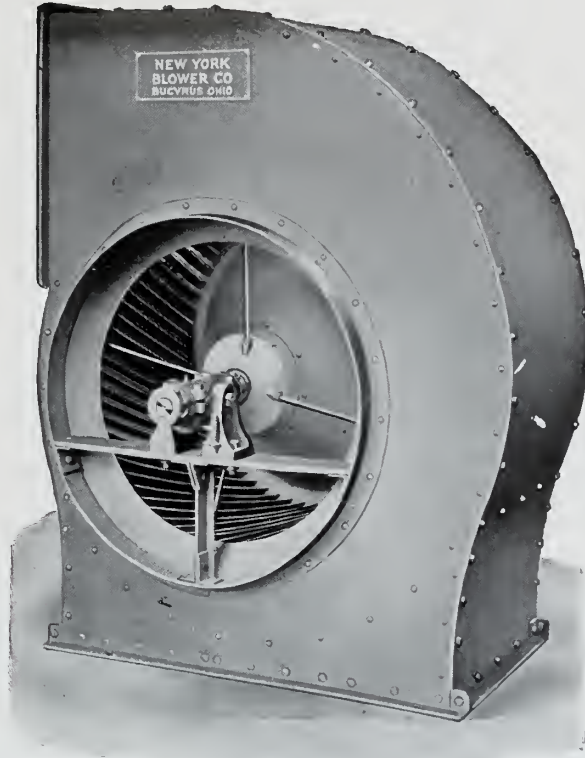

Engineers, contractors, etc., who want the latest and most simple fan construction and design, should get full data on our new Seri-Vane Impulse Fan.

New principle---more air delivery---and guaranteed. Our catalogue is ready.

THE NEW YORK BLOWER COMPANY

General Offices:
25th Place and Stewart Ave.
Chicago, Ill.

Works
Bucyrus, Ohio

Always The Best



When you send a box
of candy
send our famous

La Noy
Chocolates
60c lb.

Packed carefully to ship
anywhere

D. E. HARRIS

608 E. Green
CHAMPAIGN, ILL.

A. Metzler & Co.

Fraternity and Society Jewelry.
(Its not worth much, but there's a
lot of it).

"See my prominent vest display."

'It Pays to Advertise.'

After You Graduate

and open your own offices, let us know
your address. We like to co-operate
with the young Architect or Engineer
who is endeavoring to establish him-
self.

POST'S

Dependable Supplies for
Architects and Engineers

will second your every effort to pro-
duce perfect work. You are already
familiar with some of them through
your University courses; there are
many others described and priced in
our Catalog which we shall be glad to
send free to your address. Write for
it today.

The Fredrick Post Co.

Los Angeles CHICAGO San Francisco

A. M. BURKE, Pres.

E. I. BURKE, Vice-Pres.

C. L. MAXWELL, Cashier

The Citizens State Bank

Your business is desired and we are
disposed to grant you every consis-
tent favor.

Neil and Taylor Streets.

CHAMPAIGN, ILLINOIS

(New)

SOUTHERN HOTEL

CHICAGO

on

Michigan Boulevard

and 13th Street

ONLY

ONE BLOCK FROM I. C. STATION

Special Rates to Students

New and Fireproof

W. C. Keeley, Prop. & Mgr.

To the Alumnae and Undergraduates of the University of Illinois

We wish to extend our congratulations, both on the high standard required in your classes and the excellent equipment throughout the buildings of your University. We take great pride in the fact that it has been our privilege to furnish a portion of this equipment.

CENTRAL SUPPLY COMPANY

Indianapolis, Ind.

Plumbing and Heating Specialties.

ANNOUNCEMENTS

The grand president of KAPPA SIGMA wishes to announce that they still have a chapter here at Illinois that runs it's own house and everything.

Who'd have thought it?

KAPPA ALPHA THETA wishes to announce that they have prospects for a *good* freshman class *next* year.

BEARDSLEY HOTEL

COMBINATION CLUB BREAKFASTS

As the demand seems to be growing for a lower priced meal, we have decided to institute on February 1st, combination breakfasts from 25c to 65c, and discontinue our present American Plan breakfast altogether.

BUSINESS MEN'S LUNCHEONS (Week Days)

We shall also on February 1st discontinue our present American Plan Luncheon, and in its place serve a Business Men's Luncheon at 40c to everyone, by they guest or outsider. This opportunity we grant as there seems to be a strong demand both locally and among the traveling public for a cheaper noon day rate.

DINNER (Week Days)

On and after February 1st we shall abolish the 75c rate altogether and serve dinner to both room guests and outsiders at 50c each person. We hope this will popularize our evening meal, and incidently it will give our guests an opportunity to entertain their customers at their rate.

This change of plan in the dining room will be put to a test and if found popular it will be continued, particularly so if it pleases a greater number than at the present rate. In the near future we will run a modified a la carte bill, serving practically everything except delicacies, specializing particularly on steaks and chops.

Remember, we have music with our evening meal each night.

SUNDAYS AND HOLIDAYS

Combination breakfasts will be served Sunday morning at the regular hours, but we will substitute our former American Plan Sunday dinner and Sunday evening meal instead of our new week day luncheons and dinners. Inasmuch as the Sunday and holiday meals will be more or less elaborate, the charge will be 75 cents each meal. Both of these meals will be greatly enhanced by music rendered by the Beardsley orchestra.

BEARDSLEY HOTEL CO.

The Utmost in Photographic Portraiture

THE portraiture accomplished
by the Aristo Studio has so
distinctly the artistic touch
that betokens the distinguished and
distinctive that even the uninformed
instantly recognize its beauty. : :

Each Aristo portrait is the result of
the same study of the subject char-
acteristics as the painted likeness by
a master craftsman. : : : : :

The Aristo Studio
Howard F. Duncan
Photographer
514 E. Green street

The Young Women's Christian Association

OF THE
University of Illinois

WHAT THE Y. W. C. A. HAS

Room and Board Accom-
modations for 40 girls.

Assembly Room

Reading and Social Rooms

Committee Rooms

Bowling Alleys

Offices

Your Support will be Appreciated

Address the Secretary Y. W. C. A.

801 South Wright Street

Champaign, Illinois



Our Handsome New Store Now Ready

A Cordial Welcome For
All University Men and Women

Quality **W. Lewis & Co.** Service
Value

ANNOUNCEMENTS

Harry Darby and Fish Hall, the Phi Delt bar flies, wish to announce that they are in the market for one date before they graduate.

Applicants inquire of Ray Grantz, social manager.

Delta Tau Delta and Phi Kappa Psi wish to announce that the marriage of Sister Brinkerhoff to Buddy Guiliams will take place sometime during the summer session.

WE SUGGEST

Companion Brand

Fruits and vegetables. This brand will satisfy the demand for food products of good reliable quality, at a reasonable price.

Ask Your Grocer For Companion Goods.

OAKFORD & FAHNESTOCK

PEORIA, ILLINOIS

The Photo Art Shop

Portraits by Photography



A. H. FETTING

Manufacturer of

Greek Letter

Fraternity Jewelry

No. 213 N. Liberty St.

BALTIMORE, MD.

Factory No. 212 Little Sharp St.



ANHEUSER-BUSCH'S
Malt-Nutrine
 TRADE MARK.

A Liquid Food Tonic
 For Young and Old

Sold by
 Druggists and Grocers

Eni Chicago

Dear Mrs Stoll
 Your letter and
 suggested suggestions to me
 and what I reading what
 a lovely letter. I hope
 that we should never be
 happy together. He is a dear
 child of a gentleman
 and a noble

We would suggest that Mrs. Stoll
 extend some congratulations to her son
 instead of Helen's prescription. Still,
 there is no accounting for the turn of
 youthful fancy.

JOHN H. DOYLE

STOVES, HARDWARE AND TINWARE, Malleable Ranges, Radiant Home Furnaces

BOTH PHONES

CHAMPAIGN, ILLINOIS

O'BYRNE TRANSFER & STORAGE CO.

Office opposite Illinois Central Depot.

Branch offices: Chesley & Co., Tite Wads, F. G. Marshall.

Fahn and Ollier
ENGRAVING COMPANY
CHICAGO



*Makers of
Highest Quality
Designs and Plates
for College and High School
Annuals*

BRANCH OFFICES · ATLANTA · COLUMBUS · DAVENPORT · DES MOINES · MINNEAPOLIS · SO. BEND

ESTABLISHED 1818

Brooks Brothers
CLOTHING
Gentlemen's Furnishing Goods,

MADISON AVENUE COR. FORTY-FOURTH STREET
NEW YORK



Everything for Men's and Boys' Wear
Clothing, Furnishings, Hats and Shoes
Trunks, Bags and Traveling Kits

BOSTON BRANCH *Send for Illustrated Catalogue* NEWPORT BRANCH
149 TREMONT STREET 220 BELLEVUE AVENUE

Foreman's Quality Clothes

63 to 67 W. Washington St.
CHICAGO

Headquarters for College Clothes
ready to walk out in.

Price Range \$20
and up



WATER SPORTS NEAR GILMAN

This is just about what we expected from you, Raymo, but we are a bit surprised at Dorothy. We would sure like to see you here, Charles.

CHAMPAIGN BOTTLING WORKS

61 CHESTER STREET

SODAS

ALL FLAVORS

SIPHONS, GINGER ALE, ETC. GAS IN DRUMS

M. MAHER, PROPRIETOR

BELL PHONE 95

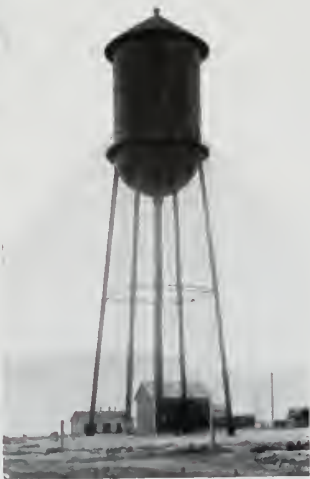

CHICAGO BRIDGE & IRON WORKS ELEVATED STEEL TANKS AND STANDPIPES

For Municipal, Railroad and Factory Service.

Chicago, Ill., 37 W. Van Buren St.

New York, N. Y., No. 30 Church St.

Dallas, Texas, Praetorian Building.

Greenville, Pa., 117 Pine St.

Offices: Monticello, Fla., box 367.

Charlotte, N. C., 501 Realty Building.

Bridgeburg, Ont., 123 Janet St.

Seattle, Wash., L. C. Smith Building.

Los Angeles, Cal., 309 Union Oil Building.

San Francisco, Cal., 753 Monadnock Building.

Salt Lake City, Utah, 1026 Kearns Building.

Detroit, Mich., 326 Ford Building.

Chicago, Illinois.

Shops: Greenville, Pennsylvania (Pittsburgh District).

Bridgeburg, Ontario, Canada.

WHY EDITORS TAKE BICHLORIDE OF MERCURY

What kind of a book are you going to have this year?

Will it be out on time?

How are the ads coming?

Can I be of any assistance? I have an hour off next week.

Is there going to be anything in the roast section about me?

Did you leave out my middle name the way I asked you to last summer?

Do you expect to come out ahead?

How much money would I have made if I had gotten on the staff?

The copy I handed in last fall was all wrong. Is it too late to change it?

How did my picture come out? You didn't use that picture I had taken two years ago, did you?

Would you take the job again if you had the chance?

I don't care what you put in the roast section about me, but you'd better leave my girl's name out of there.

The Illio must be prosperous, I see you have a new pair of shoe strings. (Remarks such as this one are considered very clever by some of our best college wits).

Who is really writing the roast section this year?

3 per cent paid on time deposits

The Urbana Banking Co.

Capital \$100,000

Responsibility \$1,000,000

URBANA, ILLINOIS

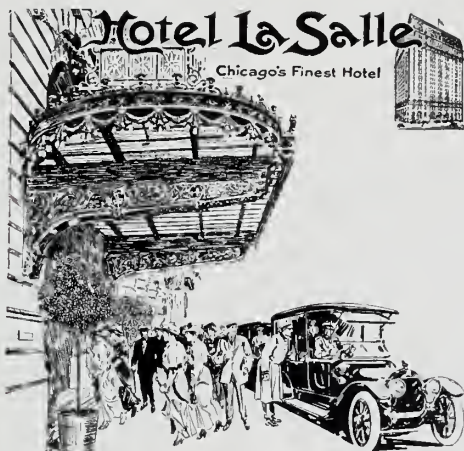

THE FRIENDS YOU MAKE AND
THE FRIENDSHIPS YOU TAKE
WITH YOU MAKE UP
"COLLEGE LIFE"

On the campus, at the class or fraternity dinner, and the annual prom, away from the routine of the class room or the quiet of the study— there is where you really learn to know one another.

The department managers of Hotel La Salle understand the things that make for success when college men and women dine or dance. Our co-operating with your entertainment committees is a pleasure to us and means that your parties will be up to the standard of Hotel La Salle—successful in every way.

Parties of ten, or parties of twelve hundred can be easily accommodated at dinners or dances, for the equipment of Hotel La Salle includes the following beautiful rooms:

Louis XVI Ball Room—750 persons at a banquet; 800 persons dancing.

Red Room—350 persons at a banquet; 400 persons dancing.

East Room—100 persons at a banquet; 150 persons dancing.

The Illini consider Hotel La Salle their Chicago headquarters.

Hotel La Salle
Chicago's Finest Hotel
La Salle, at Madison Street.

Ernest J. Stevens, Vice-President and Manager.

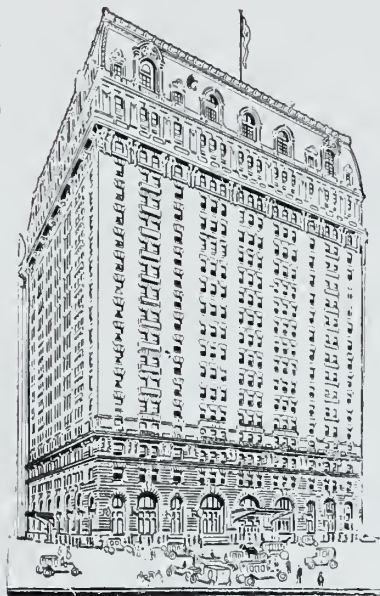

Flanigan-Pearson Co.

Champaign, Illinois

The Illio Printers

Our Shop is so equipped that we can handle any thing from the smallest announcement to a 700 page College Annual.

Same satisfaction and personal attention given all our customers.

THE UNIVERSITY DRUG STORE

GREEN STREET PHARMACY

B. E. SPALDING, PROP.

COR. GREEN AND 6TH ST

MARCH 21ST.

Harry Darby and Red Burgston announce candidacy for President of Student Union.

Sentiment of Illio staff is expressed in the appearance of "sweet little Red" in IN THE SLIME LIGHT.



Popular Priced Tailoring

appeals to the young men and to the men who want the best and who are willing to pay a fair price for what they buy.

Clothes tailored by

A. E. ANDERSON & CO.
CHICAGO

are the right kind at the right price.

The assortment of new woolens for the Spring season is full of attractive novelties and the new style in coats will appeal to college men on account of the exclusiveness in cut which gives individuality to the wearer.

Fred G. Marshall

Tailoring and Furnishings.

Bradley Arcade.

Champaign.

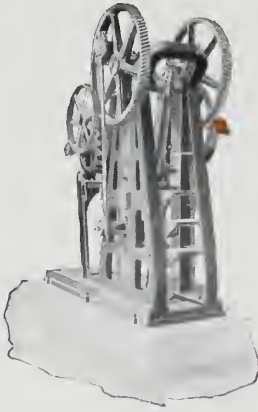

Serviceability - Reliability Adaptability

are characteristic of "American" Centrifugal and Deep Well Pumps.

They meet the widest ranges of pumping conditions, for the reason that they are made in so many different types and sizes, well designed and well built.

Catalogs will be furnished on request.

The American Well Works

General Office and Works,
AURORA, ILL., U. S. A.

Chicago Office: First National Bank
Building.

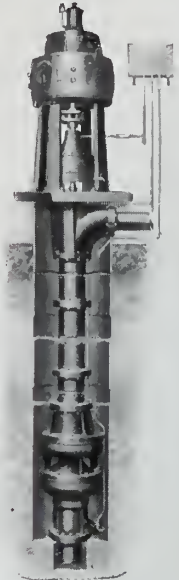
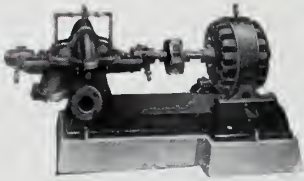

LIFE'S LITTLE IRRITATIONS

The D. G.'s Tin Foil.
Dutch and Helen.
Fiero.
The Fi Gam playfulness.
Ken Brown.
Betsy Ewer.
Sorority Chaperones.
Jimmie Colton.

Where University men are
always welcome---
whether they come to idle a breathing
space between classes or to
select that new hat--where they are
fitted with the best things to wear,
honest goods at reasonable prices--
where they always feel at home—

That is Zom's

Roger Zombro
Green street

HOTEL ORLANDO

FIRE PROOF
DECATUR, ILLINOIS



FORMAL DINNER PARTIES A SPECIALTY
90 MINUTES FROM CHAMPAIGN



200 ROOMS
WITH BATH

FRED VANORMAM
Gen. Mgr.

EUROPEAN
\$1.50 PER DAY and UP

HARRY W. VANORMAN
Res. Mgr.



Tickets punched the TRACTION Way

mean
SAFETY, COMFORT, NO DELAY

*Your way
Any hour
Any day.*

VIA
ILLINOIS TRACTION SYSTEM
(McKinley Lines)

*To Illinois
For Illinois.*



THE WABASH RAILWAY COMPANY

Modern steel trains to Kansas City, St. Louis, Chicago, Toledo, Detroit, Buffalo,
Niagara Falls, New York, Boston.

Standard and Tourist sleepers, Parlor and Dining Cars, Free Chair Cars,

For information regarding tickets, fares or sleeping car space apply to

C. H. SANSOM, Agent, Champaign, Ill.

O. O. STRICKLAN, Agent, Urbana, Ill.

CLOSING TIME AT THE LIBRARY

Five eager Pi FIs coming out the door,
Along came a Phi Psi and then there
were four.

Four giggling maidens craning necks to
see,

Along came a Phi Delt and then there
were three.

Three smiling co-eds, down the steps
they flew.

Along came a Beta and then there were
two.

Two hopeful maidens, yearning for
some fun,

Along came the rest of the Alpha Delt
Chapter, and a good time was enjoyed by
all at the Arcade on a nickel.

Furniture

of Style and Character

Well made by first class workmen,
gives satisfaction for many years.
That's the kind we sell.

We frame pictures and sell rugs
and linoleums as well.

C. A. KILER

24-26 Main St. Champaign, Ill.

Western Brick Co.

Danville, Illinois

Capacity 100,000,000 per annum

ARTISTIC MEDIUM PRICED

FACE BRICK, HOLLOW BRICK, PARTITION AND
AND FLOOR TILE

EXCLUSIVE MANUFACTURERS OF

"DORIC" AND "GOTHIC"

STIPPLED FACE BRICK

Bell Phone 972

Auto Phone 2139

CHAS. E. MUELLER
MOVING, TRANSFER AND PACKING
SHIPPING AND STORAGE
COAL AND KINDLING

Prompt Attention Given and Satisfaction Guaranteed.

OFFICE: 120 SOUTH NEIL STREET

CHAMPAIGN, ILLINOIS

Hank Hager, Tommy Thompson, and Milt Silver comprising

KAPPA DEUTERON CHARGE

of

THETA DELTA CHI

Announce to the student body that they will repair the damage done by last year's senior class, and will remodel with the policy of

MANAGERS AT ANY COST

V. Mueller and Company

Makers of Instruments

for the Specialist in every branch of Medicine and Surgery

Apparatus for the relief of deformities, Sick Room Supplies, Hospital Furniture and Equipment, X-Ray and laboratory apparatus.

1171-1781

Ogden Avenue



CHICAGO

Hyde Park Hotel



Hyde Park Boulevard
and Lake Avenue.

Chicago

Overlooking Lake
Michigan.

Absolutely Fireproof

Has the most elaborate facilities for dances, banquets, and
other functions of any hotel on the South Side.

University Banquets Solicited.

Going to use Portland Cement?

You can always be sure of getting the best grade cement if you
look for two things—the name

Marquette Portland Cement

and the zig zag tag; it means tested and guaranteed. You'll
find the tag on every bag of Marquette Portland Cement.

“As lasting as the pyramids.”

Marquette Cement Mfg. Co.

Chicago, Ill.

The Third Street Bakery and Delicatessen

604 South Third Street, Just off Green
CAFETERIA IN CONNECTION

The Little Shop With the Big Eats

C. A. OSTRAND, PROPRIETOR

EDITORS' NOTE:

We're not active members of this organization ourselves, and so don't feel quite this bitter, but this is the way our Helmets feel, we guess.

Alone, alone, all, all alone.

Alone on a Hel'met floor,

Stood Gyp the Gaul, with head of bone,

Crusty, cocky, asinine boor!

MABEL SYKES

PHOTOGRAPHER

CHICAGO

LET US MAKE YOUR SENIOR CLASS PHOTOGRAPHS

FOR THE NEXT *ILLIO*.

Finish Your Education

With the help of a

New York Life Policy

Mr. Woolman

612 E. Green

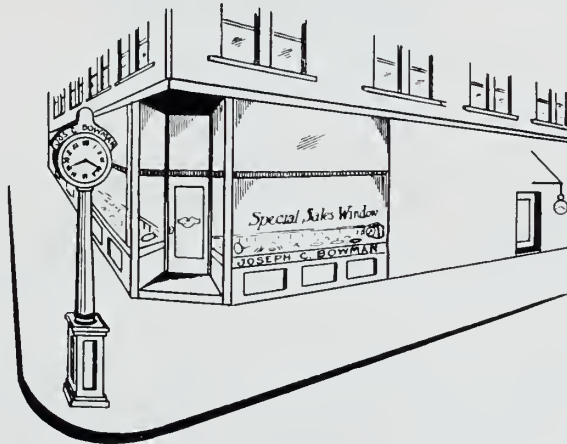

THIS IS "YOUR DEPENDABLE JEWELER"

HERE'S one reason for our great University trade—this is a friendly store that people like to come to just to see what interesting things we're going to do next. We don't like to stop at just having dependable goods—we make it enjoyable to trade here. "YOUR DEPENDABLE JEWELER"

WATCH OUR
'Special Sales'
WINDOW

JOS. C. BOWMAN
JEWELER AND SILVERSMITH
(First corner north of City Building on Neil)

"THE
FRIENDLY
STORE"

Before You Buy a Tractor

be sure to investigate the Parrett thoroughly. Find out for yourself what results other farmers are having with the Parrett. If you are thinking of buying a tractor, just drop us a line and we will send you a number of farmer's names—owners of Parrett Tractors, to whom you can write, and ask anything you wish to know. Their experiences are the safest guides you can follow in deciding which tractor to buy.

PARRETT TRACTOR

"SPEAKS FOR ITSELF"

ONE MAN ALL PURPOSE

The Parrett All-Purpose Tractor has been designed on practical, common-sense lines, not thrown together to meet a price. It is unusually simple in construction, light in weight, and best of all, strictly a one-man outfit. The frame is strongly constructed of 7-inch channel steel. Has 4-cylinder motor mounted horizontally across the frame giving a powerful, simple, direct drive which makes it possible to go where others dare not attempt. Three-point suspension of the frame and high front wheels assures easy running, great flexibility over uneven surfaces and short turning features. The Parrett pulls three 14-inch bottom plows on a straight line pull without any side draft, and will do the work of eight to ten horses. It furnishes 10-horsepower on the draw-bar, 20 to 25 horsepower on the belt for all stationary uses.

WRITE TODAY

for our big, illustrated catalog folder. It will show you exactly how this wonderful tractor is built from the ground up.

See for yourself how the Parrett Tractor will be a money-saving, money-making investment for you.

PARRETT TRACTOR CO.

1502-409 Fisher Bldg.
Chicago, U. S. A.



WAITER—Six more kegs of Bock,
And see you make it snappy,
Approaches now good Eddie Block,
And we must keep him happy.

"Mr. Dollar Bill"

will press four suits
of clothes to suit the girls
and give you ten shines
which will defy the inspecting
officer if invested at

WOODIE'S PLACE

We'll call for the clothes, and you can wear the shoes down to 504 E. Green Street.

CORONA

FOLDING TYPEWRITER

Weight, Six Pounds.

The ideal writing machine for University work. Compact and efficient, and ever ready to do its share of the work laid out.



The 1916 Corona has a number of improvements over previous models. Its adoptions by U. S. Government as the official field typewriter proves its worth.

Full width, Universal keyboard, visible writing, two-color ribbon, back spacer, margin release on left and right sides, positive double line lock, ball bearing carriage,

COMPLETE WITH CARRYING CASE \$50.00

CORONA TYPEWRITER SALES COMPANY

12 South La Salle Street,

CHICAGO

Champaign Representative, SAM'L ABRAMS, 612 E. Green Street.



Catering to those
who appreciate
the best in
photography

BOTH PHONES

208 N. NEIL STREET, CHAMPAIGN, ILL.

Gifts for Every Occasion

Our little shop will help you solve
this problem: "What shall I give?"

LATEST IDEAS IN JEWELRY—EVERYTHING NEW

Watch and Jewelry Repairing

in charge of our expert.

MODERATE CHARGES

RAY L. BOWMAN JEWELRY CO.

MISS RAY L. BOWMAN, Manager

New Hamilton Building

CHAMPAIGN



A Cable-Made Piano *Is a Good Investment*

You couldn't possibly be as critical of these instruments as we ourselves are. You will examine carefully the beautiful woods of the case to see if there is anywhere a flaw. You will have the piano turned around to see how solid and staunch the back. You will test the tone—first softly, then by forcing it, and you will strike rapidly, continuously, a single key to determine how responsive the action. That's all good as far as it goes, but

In the Cable Factories Twenty-Four Experts Inspect Each Piano

during the various stages of its construction. The many parts inside and out of your sight have all been in very plain sight to these inspectors. No detail has escaped their eye. That is why Cable-made Pianos wear well, sound well—and in a word

—SATISFY.

**CABLE
MADE
PIANOS**

**CONOVER Pianos
CABLE Pianos
KINGSBURY Pianos
WELLINGTON Pianos
CARIOLA INNER PLAYER Pianos
EUPHONA Player-Pianos**

If unable to call, write today for our Factory Art Catalogs

They are free

"Your Money's Worth or Your Money Back"

THE CABLE COMPANY.

Wabash and Jackson

CHICAGO

**MUNHALL
PRINTING
HOUSE**

17 Taylor Street
Champaign

Society and Business

Printing and Embossing

ALWAYS THE NEWEST AND
LATEST

King Joy Lo

THE most beautiful
and World fam-
ous Chinese Restaurant

57 W. Randolph Street
Cor. Dearborn St.,
Chicago, Ill.

Phone Central 6876

ONLY HIGH CLASS
ENTERTAINMENTS

The ideal meeting place for col-
lege students.

"What's in a name?" queried the young man with a practical eye, as he turned over the pages labelled "Beauty Section."

Why did the Alpha Deltas, after losing their distinguished "son" have to set forth to the community a new object of sympathetic pity—the good old mansion that has seen better days.

U S E

Twin City Creamery Butter

PURE

PASTEURIZED

WHOLESOME

TWIN CITY CREAMERY CO.

CHAMPAIGN, ILLINOIS

Billiards and Pocket Billiards

We extend a cordial welcome to the University of Illinois men who demand the best playing conditions---first class tables and equipment in an atmosphere of quiet refinement.

Arcade Billiard Parlor

DEWEY NEWMAN, Prop.

S. A. EHRMAN, Manager

Bradley Arcade

YOU'LL KNOW YOU ARE

WELL DRESSED

IF YOU WEAR

KUPPENHEIMER
CLOTHES

STYLE PLUS
CLOTHES \$17

L. HOLTZ & SON
ROCHESTER MAKE

Champaign's Largest
Clothier since 1879

J.M. KAUFMAN
AND COMPANY

The store that
serves you best

HUNTER, ROURKE & CO.

The Lumber, Mill and Coal People

"Let us figure your bills"

Planing Mill and Dry Kiln in Connection

URBANA.

ILLINOIS

“A good name is rather to be chosen than great riches.”

—SOLOMON

We believe this old proverb, not only because the wisest man in the history of the race gave utterance to it, but because it has been proven time and time again in the modern world of business.

For instance, what value, in dollars and cents, would you consider the following NAMES, worth to the corporations which they represent?

STEINWAY
SHONINGER
VICTOR
EASTMAN
SCRIBNER
UNDERWOOD
SPAULDING
DENNISON
CONKLIN

LYON & HEALY
EDISON
WASHBURN
BAUSCH & LOMB
HARPER
KEUFFEL & ESSER
WATERMAN
RAPHAEL TUCK
and many others.

These are GOOD NAMES, and well known to all intelligent people because they have stood for INTEGRITY of PURPOSE and HONESTY in SERVICE; for that reason we are proud to be associated with them, and subscribe our GOOD NAME to theirs, a name known to every ILLINOIS student for the past 40 YEARS as THE UNIVERSITY

SUPPLY DEALER.

*Champaign
Illinois.*

LOYDE'S
TWO STORES.

TYPEWRITE the NEW WAY

80 to 100 Words a Minute Guaranteed

Totally new system. Based on *Gymnastic Finger Training*! Brings amazing speed—perfect accuracy—*BIG SALARIES*. Easy for anyone. First day shows results. Learn while working.

48 Page Book Free—illustrates and explains all. Gives letters from hundreds with salaries *doubled and trebled*. A revelation as to speed and salary possible to typists. Postal will do, but write today—NOW.

Tulloss School of Typewriting

4 COLLEGE HILL, SPRINGFIELD, OHIO

When You Want Expert Work

THINK OF US

We do all kinds of cleaning, pressing and repairing. We guarantee all our work and solicit a share of your patronage. Work called for and delivered. Makers of classy clothes fully guaranteed in every way. Ask any one who wears LOSSE suits.

Pitsenbarger & Flynn

THE TAILORS WITH A
CONSCIENCE.

612 E. Green St. Bell phone 1967.

ILLINOIS PRESSING SHOP

(Successor to Dick's Place)

Four suits pressed for \$1.00.

No time limit on tickets.

510 EAST GREEN STREET

Phones: Bell 2250, Auto 2264

Lime for building purposes and for all agricultural purposes. Write

The Ohio & Western Lime Company

HUNTINGTON, INDIANA

Brick is the Most Durable



and satisfactory of all road or street paving materials. A street or road paved with "Danville" deep shale paving block is the nearest approach to a permanent highway. The Dixie highway (35 miles) as it passes through Vermilion county, Illinois, is to be built wholly of brick. Sixty miles of the heaviest traveled roads of the Vermilion County system are already built or are to be built of brick—Sixty miles of brick highways radiating from the center of Danville. Smooth, durable, artistic, economic.

Pave with "Danville" Brick



“ROCKSIE”

Some incidents of College life are naturally forgotten, but the recollection of the

Bradley

still lingers among "pleasant memories"

BEAUTY SECTION EXHIBIT

Original, life-like productions will be on display at the Illio office during the remainder of the year. The management will dispose of these to legible parties for a "suitably compensation." Previous acquaintance not necessary.

The Original and Only

Sykes
Chicago

Making pictures in
Chicago

Melvin H. Sykes
*Official Chicago Photographer
for the ILLIO*

*Stevens B'ld'g, 16 N. Wabash
Telephone, Central 342*

For the sixth time the Northwestern Mutual Life Insurance Company of Milwaukee, through its District office at Champaign, is helping in the issue of the *Illio*. We are proud to say that the reputation of the Company has been sustained and its policy holders satisfied since 1858. The Champaign office welcomes this opportunity of thanking the Faculty and Student body for the business we have from them. Our policies are the best, the cost of insurance lower and our facilities for taking care of your business are unequalled.

Please call the Champaign office at any time for information concerning any insurance proposition.

FRANK R. SMEDLEY, DISTRICT AGENT
Champaign, Illinois

Telephones: Bell 193 and 1206 Auto 1041

EISNER GROCERY COMPANY
DISTRIBUTORS OF
LIBRARY AND UNIVERSITY CANNED GOODS

Thanks

*For your patronage. We hope to always
hold your good will and friendship.*

The Arcade Confectionery
"Mr. and Mrs. Jimmy"



The Kewpies and the Sensible Woman.

"Oh, Bobbie!" Nan says, happily, "See what the dear little Kewpies have brought us! Don't *they* know what we like?" And Bobbie says, "Hoo-e-e! I guess they do."

The wise Kewpies are always doing the right thing to make little and big folks comfortable, contented and happy, and of course they know, just as sensible women know, that good things to eat are one of the first considerations.

And where is the list of good things to eat that doesn't begin with

JELL-O

No sensible woman will overlook the easy Jell-O way when she wishes to serve a particularly delicious dessert, for the low cost and the delightful flavor as well as the ease of preparation of Jell-O, are too well known for that.

Jell-O is put up in seven pure fruit flavors; Strawberry, Raspberry, Lemon, Orange, Cherry, Peach, Chocolate. Each 10 cents at grocers'.

A beautiful new Jell-O Book telling of a young bride's house-keeping experiences has just been issued. It has splendid pictures in colors and will interest every woman. It will be sent to you free if you will send us your name and address.

THE GENESEE PURE FOOD CO., Le Roy, N. Y., and Bridgeburg, Ont.



This is the package

General Index

Acacia	158-159	Electrical Engineering Society	344-345
Acanthus	198-199	Eta Kappa Nu	256
Achoth	232-233		
Adelphic Literary Society	324-325	Farm House	308-309
Agricultural Club	326-337	Fencing	413
Agriculturist, The	458-459	Football	369-378
A. I. M. E.	350	Football, All Class	419
Methenaj Literary Society	318-319	Football, Freshman Varsity	415
Alpha Chi Omega	220-221	Fraternities, interior	210
Alpha Chi Sigma	268-269	Fraternities, Honorary	251-291
Alpha Delta Phi	174-175	Fraternities, Social	133-209
Alpha Delta Pi	234-235	Freshman Class Football	420
Alpha Delta Sigma	307	Freshman Class Swimming	422
Alpha Epsilon Iota	294	Freshman Class Officers	127
Alpha Gamma Rho	266-267	Freshman Committees	128
Alpha Omega Alpha	300	Freshman Varsity Baseball	416
Alpha Omicron Pi	230-231	Freshman Varsity Basketball	418
Alpha Rho Chi	274-275	Freshman Varsity Football	415
Alpha Sigma Phi	166-167	Freshman Varsity Swimming	418
Alpha Tau Omega	144-145	Freshman Varsity Track	417
Alpha Xi Delta	224-225		
Alpha Kappa Psi	278	Gamma Alpha	276
Alpha Kappa Kappa	296-297	Gamma Phi Beta	236-237
Alpha Zeta	260-261	Girls' Basketball Team	312-313
A. S. M. E.	346-347	Girls' Pan-Hellenic Association	213
Architectural Club	348-349	Glee and Mandolin Club	488-489
Athenian Literary Society	320-321	Golf Review	411
Athletic Association	367	Graphomen	353
Athletic Association, Woman's	423	Gregorian Literary Society	328
Athletic Board of Control	366	Gymnastics	412
Athletics	366-422		
Athletics, Class	419-422	Helmet Club	290-291
		Home Coming	431-438
Band, First	485-486	Honorary and Professional Fraternities	251-307
Band, Second	487	Hoof and Horn Club	358
Band, Reserve	487	Horticultural Club	362
Baseball	379-386	Household Science Club	329
Baseball, Freshman Varsity	416		
Baseball review	379-386	Illini, The Daily	447-450
Basketball	401-406	Illini, Tribe of The	368
Basketball, Freshman Varsity	418	Illinois Agriculturist	458-459
Basketball, review	404	Illinois Chemist	462
Beauty Section	241-248	Illinois Council	312-313
Beta Gamma Sigma	279	Illinois Magazine	455
Beta Phi	188-189	Illinois Student Union	314-315
Beta Theta Pi	150-151	Illinois Union Dramatic Club	176-177
Beta Upsilon	204-205	Illo	451-454
Bethany Circle	356	Ilhola Literary Society	322-323
Borad of Control, Athletic	366	Ilus Club	192-193
Board of Trustees	26-27	In the Limelight, 1915	31-35
Bradley, Jack	379	Innes of Court	283
Brigade Officers	496-497	Intercollegiate Peace Contest	479
		Interscholastic	430-446
California Track Meet	394	Interscholastic Circus	444
Centro Literario Espanol	334	Ionian Literary Society	326
Chemical Club	338-339	Iowa Debate	482
Chi Beta	190-191	Iris	194-195
Chi Delta	202-203		
Chinese Student's Club	209-210	James, President, at desk	25
Chi Omega	222-223	Jamesonian Literary Society	327
Chi Phi	180-181	Junior Class Football	420
Chi Psi	182-183	Junior Class Swimming	421
Civil Engineering Society	342-343	Junior Class Officers	121
Class Athletics	419-422	Junior Girls' Basketball	424
Classes	31-127	Junior Girls' Hockey	426
Class Football	419-420	Junior Military Officers	494
Class Swimming	421-422	Juniors, popular	122-125
Clubs and Societies	308-364	Junior Prom	499-500
College Dancing Club	364		
Colonel, Student Regiment	493	Kappa Alpha Theta	214-215
Comitatus	288	Kappa Kappa Gamma	218-219
Commercial Club	340	Kappa Sigma	138-139
Council of Administration	28-29	Keramos	310
Country Life Club	359	Ku Klux Klan	289
Cosmopolitan Club	206-207		
Cross Country	399	Lambda Chi Alpha	186-187
		Lambda Epsilon Phi	457
Daily Illini	447-450	Lambda Tau Rho	286
Dances, University	449-504	Lambkins Club	178-179
Deans' Picture	30	Lardner, Ring W.	431-434
Debate and Oratory	379-484	Le Cercle Francais	335
Delta Gamma	228-229	Literary Societies	316-328
Delta Kappa Epsilon	156-157	Loyante	357
Delta Sigma Delta	295		
Delta Sigma Rho	270	MacDonald, Sandy	407
Delta Tau Delta	134-135	Major Webster	498
Delta Upsilon	160-161	Mandolin and Glee Chbs.	488-489
Deutsche Verein	352	Mask and Bauble Dramatic Club	468-469
Dixie Club	360	Mason, Mike	387
Dramatics	464-478	Mawanda	251

Illio

May Pole Dance.....	439
Medui.....	361
Michigan Debate.....	484
Military.....	491-498
Military Ball.....	501-502
Military Review.....	492-493
Minnesota Debate.....	481
Music.....	485-490
Mu Kappa Alpha.....	285
North Atlantic Club.....	351
Nu Sigma Nu.....	292-293
Nu Sigma Phi.....	306
Officers University Brigade.....	494-497
Omicron Nu.....	284
Oratory and Debate.....	479-484
Oratory and Debate, Board of.....	479
Pan-Hellenic Association, Men's.....	133
Pan-Hellenic Association, Women's.....	213
Phi Alpha Delta.....	262-263
Phi Beta Pi.....	298-299
Phi Chi.....	302
Phi Delta Kappa.....	303
Phi Delta Psi.....	277
Phi Delta Theta.....	142-143
Phi Gamma Delta.....	146-147
Phi Kappa.....	178-179
Phi Kappa Psi.....	154-155
Phi Kappa Sigma.....	140-141
Phi Lambda Upsilon.....	253
Philomathean Literary Society.....	316-317
Phi Rho Sigma.....	304-305
Phi Sigma Kappa.....	170-171
Pi Beta Phi.....	216-217
Pi Omicron.....	196-197
Pi Pi Rho.....	282
Pi Tau Sigma.....	281
Post Exam Jubilee.....	478
Psi Delta.....	200-201
Psi Mu.....	287
Psi Omega.....	301
Psi Upsilon.....	172-173
Publications.....	447-462
Railway Club.....	341
Review of Basketball Season.....	382
Review of Basketball Season.....	404
Review of Football Season.....	372
Rifle Club.....	363
Roast Section.....	505-552
Sachem.....	252
Scabbard and Blade.....	272-273
Scarab.....	271
Scribblers' Club.....	332
Second Band.....	487
Senior Class Officers.....	36
Senior Committees.....	38
Senior Council, Girls'.....	331
Senior Football.....	419
Senior Girls' Basketball.....	424
Senior Invitation Committee.....	37
Senior Memorial Committee.....	37
Senior Officers, Military.....	494
Seniors.....	31-120
Seniors, Popular.....	31-35

Senior Swimming Team.....	421
Sergeants.....	495
Sigma Alpha Epsilon.....	148-149
Sigma Chi.....	136-137
Sigma Delta Chi.....	257
Sigma Kappa.....	226-227
Sigma Nu.....	152-153
Sigma Pi.....	164-165
Sigma Tau.....	280
Siren.....	456-457
Social Affairs.....	499-504
Social Fraternities.....	133-209
Societies, Honorary and Professional.....	251-291
Sophomore Class Football.....	420
Sophomore Class Swimming.....	422
Sophomore Committees.....	128
Sophomore Cotillion.....	503-504
Sophomore Girls' Basketball.....	425
Sophomore Officers, Class.....	126
Sororities.....	213-238
Summer Military Camp.....	498
Swimming, Freshman Varsity.....	418
Swimming, Varsity.....	407-409
Tau Beta Pi.....	254-255
Tau Kappa Epsilon.....	176-177
Technograph.....	460-461
Tennis.....	410
Theta Delta Chi.....	162-163
Track.....	387-400
Track, Freshman Varsity.....	417
Track Records.....	400
Track Review.....	390
Triangle.....	264-265
Tribute of The Illini.....	368
U. L. A. S.....	333
Union Dramatic Club.....	474-475
Union, Illinois Student.....	314-315
University Band.....	485-486
University Views.....	1-24
Varsity Baseball.....	379-386
Varsity Basketball.....	401-406
Varsity Cross Country Team.....	399
Varsity Fencing.....	413
Varsity Football.....	370-371
Varsity Gym Team.....	412
Varsity Swimming Team.....	407-409
Varsity Tennis Team.....	410
Varsity Track Team.....	387-400
Varsity Wrestling Team.....	414
Watson, Jack.....	369
Webster and James.....	491
Wisconsin Debate.....	483
Woman's Athletic Association.....	423
Woman's Athletics.....	423-430
Woman's League, Advisory Board.....	330
Woods, Rav.....	401
Wrestling Team.....	414
Y. M. C. A.....	354
Yo Ma.....	238
Y. W. C. A.....	355
Zeta Beta Tau.....	184-185
Zeta Psi.....	168-169

